MAY 10, 1910—IP

Weaves in White Goo
White Embroidered Swiss 25c
value. Genuine imported swiss in
ns. For cool summer waists and
to be making selections for the
and this will come in nicely as
glish Shirting Madras 50c
white madras in handsome stripe
Beautiful for high class waists.
rance to be able to get this grade for
rcerized White Batiste 20c
e; soft lustrous finish. One of the
white summer waists and dresses.
gcloth, 36 inches wide; soft,
e underwear. Tuesday,
t, worth $1.80, for .... $1.
NDERMUSLIN
Four Specials at
At a dollar, our line of dependable
dermuslins is most complete.
garments not mentioned here
in this sale.
NIGHT GOWNS for women.
bric and nainsook. All styles,
ing pretty Empire garments.
and embroidery trimmed.
Extra values .....
COMBINATIONS of the
style. Dainty and serviceable.
med with medallions, Val. lace
and lace insets.....
PRINCESS SLIPS of lawn and
sook, daintily finished and
with pretty Val. laces. One of
many good specials for
Tuesday .....
PETTICOATS, long white ones,
with wide flounces and trimmed
embroidery and Val. laces.
Fine materials .....
Petticoats
Long white skirts with deep
es of embroidery; pretty Va
trimming. Extra values
3.00 Tuesday at ..... $3.
Priced Lace D
ig bargain tables offer most remark
s for still more popular laces—
Savings possible tomorrow are
New Dress Nets
needed 25 pieces, specially priced.
resses Normandies, etc., in white,
to 2½ and ecru, 42 inches wide.
10c popular just
now. Yard.....
German Vals., pretty Point
ome extra designs ordered
y selling; worth from 8c
rd in widths to 1¾ inches.
Fancy Laces
broken Broken lines in net bands,
color. tops, Brussels lace, Venise
rth to applique. Values from
25c $1.25. Choice
Tuesday, yard.....
$3 Women's
Union Suits
An extraordinary offering
Tuesday. Fine French
union suits — the
"Milo" make. Low neck
sleeveless style in white
cy lace yokes and cuff
Form fitting — that's
their most desirable
Perfectly finished throu
EAUTIFUL
MPLEXION
TER HEALTH
Will come, naturally, if
of Figs and Elixir of Sen
used, when a pleasant
remedy is needed, to clean
system gently yet effectually
to dispel colds and
due to constipation.
Its world-wide acceptance
the best of family laxatives
men, women and children
approval by the most
physicians, because its
nent parts are known to
and known to be wholesome
truly beneficial, are the
guarantees of the excellence
Syrup of Figs and Elixir
Senna.
To get its beneficial effects
Always buy the genuine.
UFACTURED BY THE
RNIA FIG SYRUP CO
to have in the house when needed.
"Select" Beer
eer for Particular People

Two Parts, Complete—30 Pages

Part I—Telegraph-News Sheet—16 Pages

The Los Angeles Times

For Liberty and Law, Equal Rights and Industrial Freedom.

Sixty-Ninth Year. ANNUM, $9.00 | For Month, 75 Cents. Or 5½ Cents a Copy.

WEDNESDAY MORNING, MAY 11, 1910.

On All News Stands, Trains and Streets. | 5 CENTS.

CALIFORNIA STATE LIBRARY

THE SKY.

WEATHER REPORT.

...ARRIVED YESTERDAY: LOS AN... York, 10; Cincinnati, ... Louis, 10; Chattanooga, ... City, 10; St. Paul, ... For Los Angeles and vicin... light north wind. For ... Pilot: Night ... Fall; almost calm ... Temperature, 76 ... 8 a.m., north; ... unobstructed; ... the temper... ...e temperature was ...

...LOWING TODAY: ... 82,500 Copies ... 10 Cols. ... 104 Cols.

...ENTS, PAGES, CAPTIONS

...Current Acquisition. ...Bond in Railway Bill. ...in Water Rights Suits. ...in Public Hope Station. ...in National Capital. ...Local Sporting News. ...Real World's Progress. ...in Motor Mystery. ...in Short Story Field. ...Oil Trust Record.

...Bill in Fallon Farce. ...in Public Identity Case. ...Official Doings. ...in Oil Industry. ...Social Page: Pen Points. ...Notes of the Stage. ...Los Angeles Society. ...Angeles Lawyers. ...Chamber of Commerce. ...Los Angeles County. ...Schoolchild." ...Financial.

...OF THE NEWS.

...THIS HOUR.

...Supervisor confesses to mill... ...in Chinatown as evi... ...Mayor and higher... ...Gaynor go on strike for ... ...but stays, manager ... ...and balks suit by swing... ...Washington news-pa... ...a code secretary of the ...Chamber of Commerce, and ...in Los Angeles, is being ...and victim. ...Supreme Court to secure ...title more of property in ...to several persons by ...

...Building makers report to ...to public service corpora... ...Committee receives report of ...Committee's subjects ...and puts long list on ...

...Druggists plan to ad... ...in San Francisco and ...how laws relative to the ...

...CALIFORNIA. Carmelite ...dies broken into at Pasadena's ...victim of auto accident. ...Crushed On Company ...wagon near Nord... ...slight recession of brain... ...Porto Rico nearly ...Man's case who is alleged ...shot his naked the ...to flee" with him. ...Woman struck with small rifle ...to fight in display lights on ...Main and Aliso Sts. ...Grand Opera Company ...Angeles and steamer ...Long Beach. ...Important con... ...Wharf and Storage ...Pedro. ...Successful preparations ...Hope. ...Observatory ob... ...comet showing ...of the tail; head view ...here at about 9:15 ...is visited by peculiar and ...visible radius it ...in one minute. ...has com... ...the Santa Fe; now ...in operation by ...

...filed with Oakland ...to issue $1,000,000 ...bonds to take up ...of the city. ...Plans for Midders at ...Bay, piers of properties at ...and Santa Monica ...Tennessee girl of ...she alleges she ...when too young ...

...requested to have ex... ...appointment for Supe... ...Bell said to be ...Attorney extensive ...

...Dr. Hyde closes fol... ...examination of the ...

...Board in San Jose ...Ayers ...Illinois ...confess... ...Chinatown as evi... ...Mayor and higher... ...Gaynor go on strike for ... ...but stays, manager ... ...and balks suit by swing... ...Washington news-pa... ...a code secretary of the ...Chamber of Commerce, and ...in Los Angeles, is being ...and victim. ...Supreme Court to secure ...title more of property in ...to several persons by ...

...Building makers report to ...to public service corpora... ...Committee receives report of ...Committee's subjects ...and puts long list on ...

...Druggists plan to ad... ...in San Francisco and ...how laws relative to the ...

...CALIFORNIA. Carmelite ...dies broken into at Pasadena's ...victim of auto accident. ...Crushed On Company ...wagon near Nord... ...slight recession of brain... ...Porto Rico nearly ...Man's case who is alleged ...shot his naked the ...to flee" with him. ...Woman struck with small rifle ...to fight in display lights on ...Main and Aliso Sts. ...Grand Opera Company ...Angeles and steamer ...Long Beach. ...Important con... ...Wharf and Storage ...Pedro. ...Successful preparations ...Hope. ...Observatory ob... ...comet showing ...of the tail; head view ...here at about 9:15 ...is visited by peculiar and ...visible radius it ...in one minute. ...has com... ...the Santa Fe; now ...in operation by ...

...filed with Oakland ...to issue $1,000,000 ...bonds to take up ...of the city. ...Plans for Midders at ...Bay, piers of properties at ...and Santa Monica ...Tennessee girl of ...she alleges she ...when too young ...

...requested to have ex... ...appointment for Supe... ...Bell said to be ...Attorney extensive ...

...Dr. Hyde closes fol... ...examination of the ...

...Board in San Jose ...Ayers ...Illinois ...confess...

...SUICIDE. ...10.—Lewis ...Manlove, at... ...last night ...he was brought ...Charles B. ...hospital, where

AERIAL DANGER.

NEARLY DIE IN FLIGHT

Balloonists Found Unconscious.

A. Holland Forbes and Companion Land on Farm in Kentucky.

For Hours Identity Was Unknown—Both Men Utterly Exhausted.

Erratic Course Covers Parts of Four States—Record Trip Fails.

[BY DIRECT WIRE TO THE TIMES.]

LOUISVILLE (Ky.) May 10.—[Exclusive Dispatch.] The two balloonists are suffering from numerous cuts and bruises and possibly internal injuries. Late this evening they were in such a dazed condition as to be unable to give any detailed account of their starting point or destination. One, the pilot, talked for a few minutes after being taken to a farmhouse and gave the information that the start was made from some place in Connecticut. Physicians were sent for this evening to make a thorough examination of both injured men. Although Forbes is quoted as saying in the few minutes he was conscious that he hoped to start out tomorrow, no weight is attached to the assertion, and it is not believed that the men will be able to leave the farmhouse they were taken to for several days.

GLASGOW (Ky.) May 10.—[Exclusive Dispatch.] Two men in a balloon alighted on a farm near Center, Metcalfe county, near here late this evening. Reports received from there state that both men were unconscious when the balloon came to the earth.

The people who aided them and took care of them were for hours unable to learn anything of their identity, but they were finally partially revived and proved to be A. Holland Forbes of New York and J. Carrington Yates both of whom ascended Monday from Quincy, Ill., to break the world's record for distance.

They took enough provisions to last them three days, but the physicians who attended the men said tonight that nothing in the way of edibles was found in the balloon.

BOTH UNCONSCIOUS.

The balloon was sighted two hours before it dropped to earth. It was coming then from a southerly direction and traveling at an approximate rate of seven miles an hour.

Both men were lying unconscious in the bottom of their bag, when they struck the earth. They were immediately taken by a near-by farmer to his home, and physicians were called to the house. From reports received from that place, it is evident that the men are in bad physical condition, as one report stated that both were utterly exhausted.

The physicians say that quiet and a rest will help the men to recover. The balloon was seen at Glasgow by many citizens, but it took a different course just before it turned over into Met-

(Continued on Seventh Page.)

CUPID BAGS SIX VICTIMS.

Mother, Son and Daughter Principals in Triple Wedding at Ta...

[BY DIRECT W... HE TIMES.]

TACOMA ... May 10.—[Exclusive D... ch.] Rev. J. H. Preus, pastor of the Evangelical Lutheran Church, was the officiating minister at a triple wedding at the country home of Mrs. Brita Erickson, near Clear Creek, today, in which the mother, her son and her daughter were united in the bonds of matrimony. Licenses were issued this morning to H. O. P. Erickson, the son, and Paula A. Christensen; Otto John Wicklander and Maria Sophia Wicktoria Erickson, the daughter, and to Andrew V. Lidford and Mrs. Brita Erickson, the mother of the two children.

FRUSTRATED.

ACTIVE WOMAN STOPS A WHITE SLAVE DEAL.

[BY DIRECT WIRE TO THE TIMES.]

NEW YORK, May 10.—[Exclusive Dispatch.] Miss Elizabeth J. Moss, daughter of Frank Moss, assistant district attorney, was the chief factor in the rescue, tonight, of 16-year-old Marcelle Feaure of Easton, Pa., who was about to be sold to an alleged "white slave" resort in Chinatown.

Four prisoners were made as a result of Miss Moss's activity and the police believe they have one of the most convincing "white slave" cases so far obtained. They say they have two men who lured the girl from home, the occupants of the place, here, where she was concealed, and the proprietor of the house of which the girl was to become an inmate.

GIRLS ARE WORKERS.

Miss Moss, who is president of the Society for the Prevention of Crime, and also a lawyer, has been working on the "white slave" question for some time and she has been assisted by Miss Bertha Rambauch, a lawyer and a member of the society.

Frank Moss told tonight of his daughter's work in the rescue of Marcelle Feaure.

Miss Moss learned, she said, through an agent of the society in Pennsylvania that the girl was to be brought here and sold in Chinatown.

Saturday the girl arrived. She was taken to the home of Mrs. Fannie Lee at No. 22½ Catherine street. It must have been a shock to the girl to find that Mrs. Lee was apparently married to a Chinaman named Tom Lee.

NEGOTIATIONS BEGUN.

Negotiations were at once opened for the sale of the girl, the police say. Rena G. Lee, known in Chinatown as the "Gypsy Queen," was to have become the purchaser, it is alleged.

The police say that "Gypsy Queen" lived with a Chinaman cigar maker and that she had a number of girls in her house at No. 11 Pell street. Capt. Hodgins, with two detectives, went to the Pell street house this evening an hour before the girl was to be delivered and arrested "Gypsy Queen" and her husband.

Detectives from the District Attorney's office went to the Catherine street house and arrested Fannie Lee and her Chinese husband.

JUROR'S DAUGHTER ARRESTED.

[ASSOCIATED PRESS NIGHT REPORT.]

NEW YORK, May 10.—Mildred Rudd, whose father is a member of the Rockefeller grand jury that is investigating the traffic in women, has been arrested on the city streets and turned over to the Children's Society. She had made the mistake of asking aid from a detective, who recognized her. The girl is fifteen, and had been missing since last Saturday, when she disappeared from the Holy Cross convent, Harlem, where her father had placed her.

PATHETIC.

CALIFORNIA WOMAN, IN EAST, TRIES SUICIDE.

[ASSOCIATED PRESS NIGHT REPORT.]

NEW YORK, May 10.—Florence Heineman of Sacramento, Cal., formerly a chorus girl in New York, and divorced only three weeks ago from Otto H. Heineman of San Francisco, one-time secretary to the Chief of Police there, drank poison in her room in a hotel this evening, and was taken unconscious to a hospital. She probably will die.

"To the press," the woman left a pathetic note, begging, as one "good fellow," to others, to give her death only "a local brevity."

Other letters were addressed to relatives, including a note to her husband in San Francisco. He sued for divorce on the ground of intemperance, and she did not contest the action.

She came here from the West recently, and had been despondent since her arrival. She was 28 years old.

HUSBAND DISTRACTED.

[ASSOCIATED PRESS NIGHT REPORT.]

SAN FRANCISCO, May 10.—When informed of the attempt of his former wife to commit suicide in New York tonight, Otto H. Heineman was nearly prostrated. He wired immediately for news of her condition and stated that if the doctors report that she will recover, he will leave at once for New York.

"I secured an interlocutory degree from my wife only a month ago," he said. "We could not get along together, and I had to leave her. She never intimated that she contemplated ending her life. When she left here two weeks ago it was to visit friends in New York. She had been staying there with a family at No. 166 West Forty-seventh street."

Mrs. Heineman, who is 28 years old, was Miss Florence Bridgeman, of this city and Sacramento. She was on the stage with the Shuberts before her marriage. A sister, Mrs. Lester Cheminant, resides in this city.

Heineman was secretary to Chief Police Lees, of this city. He is now connected with the United States Census Bureau.

PLUCKY.

NEW KING OBJECTS.

Asserts His Rights Boldly.

Displeased With References to Catholic Beliefs in Speech.

Requests Alterations in the Talk He Must Make to Parliament.

Action Proves Courage and Impulsiveness of New Ruler.

[BY DIRECT WIRE TO THE TIMES.]

LONDON, May 10.—[Exclusive Dispatch.] King George has suddenly asserted himself in a sensational fashion.

He has notified his ministers that he has an unalterable objection to reciting the declaration he will have to make the first time he meets Parliament after his accession, because of its offensive references to Catholic beliefs. These are its terms:

"I do solemnly and sincerely, in the presence of God, profess, testify and declare that I do believe that in the sacrament of the Lord's Supper there is not any transubstantiation of the elements of bread and wine into the body and blood of Christ at or after the consecration thereof by any person, and that the invocation or adoration of the Virgin Mary or any other saint, and the sacrifice mass, as now used in the church of Rome, are superstitious and idolatrous, and I do, solemnly, in the presence of God, profess, testify and declare I do make this declaration and every part thereof in the plain, ordinary sense of the words as commonly understood by English Protestants, without any evasion, equivocation or mental reservation whatever, and without any dispensation already granted me for this purpose by the Pope or any other authority or person whatsoever."

FLIG IT OBJECTIONS.

When he appeared before the Privy Council on Saturday the King had to make another declaration of the same tendency, but much less drastic in his terms, and notified the Privy Council that he signed, with reluctance, as derogatory to himself and his Catholic subjects.

The Irish party has been agitating for years to get these declarations purged of their allusions to Catholic beliefs and the Pope, but although the sense of all leaders and the bulk of all parties are favorable to their elimination, a small section of Orange Ultra-Protestants in both Houses, hitherto, has been able to prevent the passage of an amending act.

KING TAKES INITIATIVE.

King George has taken the matter into his own hands, and, yesterday, the Attorney General consulted with several Catholic members of Parliament respecting a proposed amendment.

The only Irish member in the House was Col. Arthur Lynch, so he was taken into the consultation. By a curious turn of fate the man who had been sentenced to death for high treason was invited to give an opinion on the terms of the King's accession oath.

This action of the King will arouse violent hostility among certain classes of Protestants, who are still convinced that Rome may undermine the British monarchy and the Protestant succession by the devious process denounced in this declaration.

Already meetings have been called to preserve the declarations. The Government intends to introduce a bill immediately the House reassembles for business, as the alteration, to be effective, must be passed before the opening of the session when the King will be legally compelled to make the declaration.

SHOWS COURAGE.

This action shows the new King has a mind of his own and proves the courage as well as the impulsiveness, with which he is credited. It may easily lead to the gravest possible kind of agitation if the ultra-Protestants suspect he is actuated by any tenderness for the Catholic Church.

Extraordinary proofs of the late King's pluck and headstrong disposition, displayed during his last illness, are now forthcoming.

Last Tuesday evening, when he insisted, against his doctors' earnest entreaties, on keeping his engagement to dine with Sydney Greville in his house, the King's temperature was already 99½. Friday afternoon he expressed a desire to write a letter. The doctors tried to dissuade him, and, finally, he rose to walk to his writing bureau, but collapsed on the floor.

Owing to his refusal to obey medical orders, the strain and anxiety imposed on the doctors, nurses and royal family nearly broke them all down.

WORLD'S GOOD WILL ABUNDANTLY SHOWN.

[BY DIRECT WIRE TO THE TIMES.]

LONDON, May 10.—[Exclusive Dispatch.] The world's abundant sympathy leads the British to believe that King Edward buried beyond resurrection the legend "perfidious Albion."

(Continued on Second Page.)

ILLINOIS LEGISLATOR WHO STARTED INQUIRY.

Representative Charles A. White, of O'Fallon, Ill., who confessed he received $1000 and $900 from a "jackpot" for voting for William Lorimer for United States Senator, and thereby started the investigation and scandal in Illinois politics.

INQUIRY.

FRANTIC EFFORTS TO DAM EVIDENCE FLOW.

Agents of Legislators Indicted in the Illinois Scandal Try to Stop Avalanche of Confessions, but Prosecutor Says He Has Enough Facts.

[BY DIRECT WIRE TO THE TIMES.]

CHICAGO, May 10.—[Exclusive Dispatch.] Word has been received at the State's Attorney's office that men who are represented to be agents of the men indicted by the special grand jury, and of their friends, are abroad in the State trying to dam the flow of evidence in the legislative bribery charges that was started by Charles A. White, Representative from O'Fallon.

Their activity, however, is reported to have come too late, for those conducting the investigation for the State say they have made their case, even if they get no further confessions.

Rock Island was the focal point today in the grand jury investigation of the legislative bribery scandal, the financial status of Representative Henry L. Wheelan before and after the Forty-sixth General Assembly being the particular matter on which the microscope of the inquisitors was bent. Two witnesses from the arsenal city occupied the whole time of the jury during the afternoon session, their testimony relating to sudden evidences of prosperity which Wheelan is said to have displayed after the Legislature adjourned. J. K. Scott and James B. Lidders, a railway mail clerk, both of Rock Island, were the witnesses.

IS TIPPIT DEMOCRAT.

Representative Wheelan is a Tippit Democrat, who voted for Lorimer. He is in the insurance business and was brought into the limelight at the grand jury rooms by virtue of representations from Rock Island that soon after the session he purchased a house for $1200. He appeared before the jurors, and afterward stated outside the rooms that he had no knowledge of the buying and selling of votes at Springfield.

It was openly rumored tonight at the Criminal Court building that his testimony was in conflict with the evidence of Attorney Scott and Mail Clerk Lidders. Attaches of the State's Attorney's office said that the lead was a promising one.

The day's developments were as follows: Assistant State's Attorney Marshall began to draft new indictments, names blank, and a report circulated that another true bill would be issued tomorrow or Thursday. Stories that confessions in the bribery scandal have been repudiated are punctured.

DOCUMENTARY EVIDENCE.

Representative H. J. C. Beckemeyer appeared before State's Attorney Wayman with documentary evidence corroborative of his charges that he was paid $1000 for voting for Senator Lorimer and got $875 out of the "jackpot." Representative Michael S. Link at Springfield, entered through his attorney, a denial of a story that he had repudiated his confession—No. 3 in the series.

Representatives White and Beckemeyer were cross-examined today with a view of picking up new trails and securing more names.

Harvey L. Sheldon, a former Representative, told Mr. Wayman what he heard at Springfield, when the anti-local option bill was up. Representative John C. Werdell of Chicago, was placed on the stand. Representative Henry A. Shepherd was summoned to appear again tomorrow.

Immediately after the grand jury adjourned, Assistant State's Attorney Marshall began work on new indictments.

A new lead into the "jackpot" phase of the scandal was secured by Mr. Wayman during the day from Harvey L. Sheldon, field manager of the anti-saloon league. He was a former member of the House, and in 1907, when the local option bill was passed, was chairman of the House Judiciary Committee. Stories are current that $75,000 was offered for the passage of the anti-local option bill.

EDWARD C. WILL DIES.

Husband of Former Prominent Los Angeles Woman Neglects Case of Diphtheria.

[BY DIRECT WIRE TO THE TIMES.]

MARSHALLTOWN (Iowa) May 10.—[Exclusive Dispatch.] Death today claimed Edward C. Will, a prominent young druggist of this city, president of the McBride & Will Drug Company. Thinking illness was tonsilitis, to which he was subject, Will did not call physicians for three days after stricken. When he did, he was found to have diphtheria in its worst form. Anti-toxin in a total quantity of 24,000 units was administered in five doses, but it failed to overcome the toxines that his system had absorbed.

Mr. Will was married in Chicago a year ago to Mrs. America Workman Elms of Los Angeles. Mrs. Will's mother, Mrs. Mary E. Deering, lives at No. 1901 East Fourth street, Los Angeles, and has a son, John V. Elms, in Los Angeles.

Mr. Will had many friends throughout Southern California, who will be shocked at the news of his death.

FORESTERS IN SESSION.

SAN FRANCISCO, May 10.—Eighty-two courts were represented at the fourteenth annual session of the subsidiary high court of the Pacific Coast Ancient Order of Foresters, which was called to order here today. High Chief Ranger Frank W. Hogan was in the chair. Many reports of officers were read, and the election of officers was set for next Thursday.

ADVANCED.

PRESIDENT PLEASED.

House Passes His Railroad Bill.

Attempt to Cut Out Commerce Court Feature Defeated.

Increased Power Given Interstate Commission—Many Changes Made.

Federal Board Must Fix the Price at Which New Stock Is to Be Sold.

[ASSOCIATED PRESS NIGHT REPORT.]

WASHINGTON, May 10.—Acrimony and argument stalked side by side through the Senate's consideration of the railroad bill today. Senators Pyles, Lodge and Bristow were the regular speakers, but there were so many interruptions that at times it was difficult to determine who held the floor. There were many sharp tilts between the Senators and the discussion was interesting throughout.

WASHINGTON, May 10.—Without a single dissenting Republican vote, the House today passed the railroad bill, one of the chief measures President Taft wished enacted at the present session of Congress, by 200 to 126. Fourteen Democrats joined the majority.

President Taft said tonight he was deeply gratified over the passage of the bill. He was especially pleased with the comfortable margin by which the commerce court feature was kept in the measure, for he regards this court as probably the most important step in the proposed law.

Referring to the clause providing for the physical valuation of railroads, Mr. Taft pointed out that power now practically rests with the Interstate Commerce Commission, and that the difficulty in carrying out such a plan always has been found in the enormous cost of the undertaking.

AMENDMENT PLAN BEATEN.

When all the amendments adopted by the House while in Committee of the Whole had been agreed to, Mr. Adamson of Georgia, senior Democratic member of the minority of the committee presenting the bill, moved to recommit it with instructions that it be reported back with the commerce court clause stricken out. This was defeated, 157 to 176.

The bill makes many changes in the existing law, that if accepted by the Senate, will greatly affect interstate commerce.

The Court of Commerce is created to adjudicate cases on appeal from the Interstate Commerce Commission.

It is provided this court shall be organized by the justices of the Supreme Court of the United States Future appointments to membership on the court to be made by them.

Stock and bond issues of railroads are controlled by the bill. Under this clause, a railroad, before issuing any additional stock, must obtain an order from the commission, which must, among other things, fix the price at which the securities of the road may be sold. A similar provision is carried in respect to railroads, organized through the courts.

LONG AND SHORT HAUL.

A provision is made that upon the reorganization of a railroad through court proceedings, stocks and bonds cannot be issued for more than a fair value of the property.

The long and short haul clause of the bill provides a railroad cannot, without first gaining permission, charge more for a short than a long haul over the same line. The Interstate Commission also is given power, whenever a new rate is proposed, to suspend the taking effect of that rate during the consideration of its reasonableness.

As amends, the bill proposes to bring the telephone and telegraph companies under the control of the Interstate Commerce Commission. It provides for the valuation of the railroad property to aid the commission in the consideration of railroad rates, and gives the commission authority over classification, regulations and practices of railroads.

PENALTIES FOR FALSE CLAIMS.

The commission is authorized to establish through routes, whereas under the present law, it cannot make a new through route if such a route is already established.

Severe penalties are provided against shippers, who, through false claims for damages or loss of property, obtain secret rebates.

Speaking of the bill as is passed the House today, Mr. Mann, chairman of the Committee on Interstate and Foreign Commerce, said:

"Under the existing conditions, through the non-observance of the existing long and short haul clause, a very large proportion of the freight of the country is carried by the long distance around instead of being carried by the most direct route, whereas, if the railroads are compelled to cease doing that, each would carry the same amount of freight by the most direct route and be able to save expense and reduce railroad rates."

NEARS END.

DEFENSE RESTS IN HYDE TRIAL.

Physician Stands Arduous Cross-examination.

On the Witness Stand Almost the Entire Day.

Nearly Lets Jury Know He'd Been in Jail.

[ASSOCIATED PRESS NIGHT REPORT.]

KANSAS CITY, May 10.—At the close of a long and arduous cross-examination of Dr. B. C. Hyde by Prosecutor Virgil Conkling late today, the defense in the Swope murder trial rested. The case will be in the hands of the jury by Saturday, it is thought.

Dr. Hyde was on the witness stand almost the entire day. That Dr. Hyde could not name a druggist, other than Hugo Brecklein of whom he had purchased cyanide in the ten years the physician said he had used it, was regarded by the State as the most valuable development of the interrogation.

Dr. Hyde began to purchase cyanide of Brecklein last fall.

The State laid great stress on the fact that Dr. Hyde obtained more than 200 culture tubes for the reception of germs. The defense contends this only proves the physician's assertion that he was stocking up for a laboratory.

HYDE'S DENIALS.

On direct examination, Dr. Hyde said he never poisoned any members of the Swope family; that he never dropped capsules in a street in Independence as Thomas H. Swope, Jr., claimed to have seen him do; that he used cyanide mainly for killing bugs in his office and that he injected camphorated oil and that alone into Margaret Swope's arm. He said on the morning following the giving of the hypodermic, Margaret's arm was swollen.

It was generally agreed in the Swope house, said Dr. Hyde, that he should go to New York and meet Lucy Lee Swope. The physician denied he ever put any germs in drinking water he is said to have given the girl. But Dr. Hyde said he did not recall having given her a drink.

"Upon your return from New York did you find anything missing from your office?" queried Mr. Walsh.

"Yes, there were germs and poisons missing. Among other things gone were some typhoid and diphtheria germs and some cyanide of potassium capsules," answered the witness.

PLANNED LABORATORY.

"Had you planned to experiment in bacteriology?"

"Yes, even as early as August, 1908. I arranged for space for a laboratory in the building in which my office is located."

Asked about cyanide, Dr. Hyde admitted he bought it of a local druggist.

"What were you going to do with the cyanide?" continued Mr. Walsh.

Mr. Hyde explained:

"I was going to use it to kill vermin. The soiled towels in my office attracted roaches and bugs, and as I took the towels home every Saturday night, I wanted them as free from insects as possible.

"I also used the dry cyanide to sprinkle on towels when they were spotted with blood, and in cleaning nitrate of silver stains.

"The reason I had the drug in capsules was because it is a volatile poison, and this was a convenient form in which to have it put up to keep it from wasting."

The defense closed the direct examination after obtaining specific denials from Dr. Hyde of the charges against him and the statement that he had thrown away cyanide capsules.

CROSS-EXAMINATION.

On cross-examination Dr. Hyde said, while he had used cyanide for several years, he could not recall any place he ever purchased it except at Brecklein's drug store here, where he bought 100 grains of the drug last fall.

Prosecutor Conkling introduced on cross-examination several patent bug powders and asked Dr. Hyde why he did not use them. Dr. Hyde said he used so much bug powder that proved ineffective that he finally gave up experimenting with it, and began the use of cyanide. The cross-examination had not been completed when the noon recess was taken.

Dr. Hyde said in the afternoon, that he made several experiments with the germs he obtained from Dr. Stewart.

While Mr. Conkling was examining Dr. Hyde, the witness came near letting the jury know he was confined in jail.

"How many germs are there in your office now?" asked Mr. Conkling.

ALMOST A SLIP.

"I can't state just now, as—" began the physician. Then he ceased speaking, knitted his brow and appeared to be striving for an answer that would seal the secret of his imprisonment.

"I know how many germs were in my office when it was robbed," finally explained the witness. "But I can't say how many are there now."

The physician said he had disturbed some of the germs in every typhoid tube he got from Dr. Stewart.

Never, said the witness, did he make any experiment with the diphtheria germs. These germs, Dr. Stewart had testified, had been disturbed when he found them in Dr. Hyde's office. Mr. Conkling called attention to typhoid breaking out in the Swope house within a few days after his purchase of some of the culture tubes.

"Oh, there was an earthquake in the West Indies about that time, too," answered Dr. Hyde.

"Dr. Hyde, you are admonished to answer the questions of the prosecutor," said Judge Batshaw sharply.

DOUBLE MURDER MYSTERY.

Autopsies Over Dead Bodies Found Near Edgewood Refute Evidences of Duel.

[ASSOCIATED PRESS DAY REPORT.]

YREKA, May 10.—That a double murder had been committed was proven today by the autopsies performed on the bodies of the two men found near Edgewood whom it was at first believed had killed each other in a duel.

The nature of the wounds show this to have been impossible. The light-haired man had been shot four times, his throat cut, one cheek slashed to the ear and he was stabbed four times in the chest. The only wound on the dark-haired man was made by a bullet shot into the mouth.

With this fatal wound, he could not have killed the other man and then walked 500 yards. No gun was found in the neighborhood and there is absolutely no clue to the identity of the dead men further than that both were loggers.

BANDIT IS SAMARITAN.

Holds Woman Up—Gets Doctor When He Learns Baby Is Sick.

[BY DIRECT WIRE TO THE TIMES.]

YARDVILLE (N. J.) May 10.—[Exclusive Dispatch.] While on her way to get a physician for her sick baby, Mrs. C. D. Hartlett, was held up by a highwayman and now she is convinced that had it not been for the hold-up, her baby would have died, as the footpad played the part of the good Samaritan.

The nearest doctor lives five miles distant. After she had run two miles, a man stepped from behind a tree and demanded her money. Mrs. Hartlett pleaded with him to let her go, explaining her mission. The man asked the location of the doctor's residence and when he learned it he urged her to go back to her home. The doctor arrived soon afterwards and the baby is now out of danger.

CURTAIN UP.

BEHIND SCENES IN THAW TRIAL

ATTORNEY GLEASON DEFENDS CLAIM FOR SERVICES.

He Accepted the Case, He Said, With Stipulation That Insanity Be the Defense—Was to Get Twice as Much as Delmas—Asserts Dr. Hamilton Erred.

[BY DIRECT WIRE TO THE TIMES.]

PITSBURGH, May 10.—[Exclusive Dispatch.] Inside details of the first trial of Harry K. Thaw for the killing of Stanford White were brought out before Referee in Bankruptcy W. R. Blair yesterday by Attorney John B. Gleason of New York, who was counsel for Thaw.

Mr. Gleason was defending his claim for $60,000 against the bankrupt estate of Thaw. According to Mr. Gleason, it was suggested that he should receive twice as much for his services as Attorney Delmas, because the latter had come from California to defend Thaw and the advertising which Delmas would receive would be a greater consideration to him than to Mr. Gleason, who was a New York lawyer.

Mr. Gleason said that Delmas was to receive $25,000. Attorney Gleason stated during the hearing that he had also opposed any defense based on the unwritten law. He said he had insisted on Thaw standing trial on the defense of insanity.

He said that Mr. Delmas was employed as assistant counsel, with the stipulation that the defense should be insanity and Mr. Gleason said that he had also opposed any defense along the lines which led to the term "dementia Americana," as brought out in the closing addresses.

In the general defense he maintained he has never changed his opinion that Thaw was not a parianiac, but that when he shot White he was influenced by a curable form of insanity.

"Dr. Hamilton," Mr. Gleason said, "was misled in making his diagnosis, particularly in regard to the alleged relations between Thaw and Evelyn Nesbit Thaw and regarding Thaw's alleged cruel treatment of her.

"I permitted Dr. Hamilton to read my argument on this phase of the case and he, after reading it, said he was inclined to change his diagnosis to that of dementia praetox."

TO PROTECT "QUIET DRUNKS."

Chicago Municipal Judge Urges Ordinance to Cut Down Many Arrests.

[ASSOCIATED PRESS DAY REPORT.]

CHICAGO, May 10.—Declaring that the practice of arresting "quiet drunks" was illegal and unfair, Municipal Judge Clelland yesterday appeared before the Judiciary Council of the City Council and urged the passage of his recently-written ordinance on the question. He raised these points:

"It is not a violation of the ordinances to get drunk quietly.

"Much time is frittered away on these arrests, while law-breakers go uncaught.

"The liberty and reputation of a respectable, but weak, citizen ought to be of sufficient value to warrant some trouble in protecting him." His remedies for handling "drunks" are:

"To escort them home or to a police station without booking them.

"To arrest no 'drunks' unless they are disorderly and refuse to be quieted.

"Drunkenness is not and never has been of itself a violation of the city ordinances," declared the jurist. "It is only when an intoxicated person is disorderly that he is subject to arrest. What's the use of ruining a reputable citizen's reputation because he is a bit weak and foolish?"

MISSION IS DESTROYED.

Riots Occur at Yuen Chow, China. Wires Cut and No Particulars Are Obtainable.

[ASSOCIATED PRESS NIGHT REPORT.]

CHANGSHA (China) May 10.—Word has reached here that riots have occurred at Yuen Chow, which is 225 miles from Changsha, and that the Inland Mission has been destroyed. No details are given, as the wires have been cut.

POSTAL BANK BILL.

WASHINGTON, May 10.—The postal savings bank bill practically has been agreed upon in the House Committee on Postoffices and Post Roads, although it may yet be submitted to a Republican caucus before being reported to the House. One of the principal features is that 60 per cent of the deposits in postal savings banks may be invested in government 3 per cent. bonds, valued at $24 each, and multiples thereof, which scheme would have the effect of placing a great number of government securties in the hands of small investors. It is expected the bill will encounter opposition on the floor of the House, no matter in what form it is ultimately reported.

The Italian-Swiss Colony's table wines are becoming world famous for their excellence and uniformity. Try their Asti Colony Tipo (red or white.) —[Adv.

NEW KING OBJECTS.

(Continued from First Page.)

No trace of anglophobia has been discovered even in the remotest parts of America, whose display of grief and whose friendly utterances are given large space in the British press.

France is seen to have perfect confidence in the permanence of the Anglo-French entente; Germany is heard expressing the hope that the work of Edward as a peace-maker may be carried forward steadily by his son, and Russia, in the words of Foreign Minister Iswolsky, is shown to have outlived the old Russo British animosities and fears.

It is recognized that the problem of British policy will remain unique and solvable only by constant thought and care. The Westminster Gazette states this problem as follows:

"Premier Asquith and all the other leaders of the national life are obligated to make full use of all that King Edward built up of international good-will for the purpose of the reign just beginning."

SORROW.

MASSES MOURN MOST FOR KING.

EDWARD WAS CHAMPION OF THE POORER CLASSES.

He Filled the Imagination and the Hearts of the Great Multitude and the New King Is Not Yet Able to Make Good His Loss—Touching Scenes.

[BY DIRECT WIRE TO THE TIMES.]

LONDON, May 10.—[Exclusive Dispatch.] London's millions, through their municipal representatives, paid formal homage last night to the memory of King Edward VII and to the accession of King George V.

The workingmen, who crowded in by hundreds, had strips of crepe loosely knotted about their brown, rugged necks. Many women and children were in the throngs, all standing in silence, except when the words of an earnest speaker provoked half-suppressed sobbing.

Chairman Whitaker Thompson, addressing the London County Council, even the socialist members of which were in mourning, said:

"King Edward knew London and had seen with his own eyes both its prosperity and its poverty. Amid the prosperous His Majesty understood how to move with dignity and urbanity, but we always felt and the whole mass of Londoners always felt, that the King's heart was enlisted chiefly by the struggles and vicissitudes of the ordinary people. This is why the masses are grieving more deeply than any other part of the community. Scarcely one of them can trust himself to speak of the dead King, lest his voice fail him."

Those in the upper and middle ranks of life discuss the political, intellectual and commercial aspects of the nation's bereavement; the masses mourn more as though they had lost a mother of their own family. Edward, as King, filled their imaginations and hearts, and the new King is not yet able to make good the deficiency.

Touching scenes are enacted among the poor, the Salvationists, members of the Church Army, old soldiers and the nondescript hordes on the streets.

Representatives of France.

RAMBOUILLET (France) May 10.—The Cabinet today selected as the French mission to the funeral of King Edward the following: M. Pichon, Minister of Foreign Affairs; Gen. Dalstein, Military Governor of Paris, and Admiral Marquis Mollard, introducer of the diplomatic corps, and an officer personally representing President Fallieres. Because of the death of the British monarch, the inauguration of the French section of the Brussels Exposition, which had been arranged for May 16, has been postponed.

Horse Show to Be Held.

LONDON, May 10.—In accordance with the wishes of King George, the international horse show will be held upon the dates originally selected, June 6-16. It was at His Majesty's command that the theaters were reopened, to be closed only on the day of King Edward's funeral. The King Edward challenge cup, now held in France, will be competed for under the conditions that governed the contest a year ago.

Memorial Tickets in Demand.

NEW YORK, May 10.—The British Consul General's office here is flooded with applications for tickets to the memorial service to King Edward to be held in Trinity Church, and if all the applicants received favorable responses, an overflow meeting would be necessary. No tickets will be issued until a few days before the service, which will probably be held about the time of the King's funeral.

Services in Boston.

BOSTON, May 10.—Members of British societies in Boson will unite in memorial services for the late King Edward on the evening of Friday, May 20, the date set for the funeral. Gov. Draper and staff, together with leading Federal, State and city officials and foreign Consuls will attend.

Bermuda Islands Mourn.

NEW YORK, May 10.—The news of King Edward's death was carried to every remote hamlet in the Bermuda Islands by a squad of motor boats, according to advices brought today by the liner Bermudian. Within a few hours minute guns from every corner of the islands tolled the sorrow of His Majesty's subjects there.

King Manuel Leaves.

LISBON, May 10.—King Manuel left today for London.

FARMERS DON'T BENEFIT.

WASHINGTON, May 10.—In an effort to prove that the farmer is not reaping the benefits of the high cost of foodstuffs, John H. Shepperd, dean of the North Dakota Agricultural College, at Fargo, testified today before the special investigating committee of the Senate. His figures were based on a comparison of present-day value with ten years ago. He admitted that land had increased in value 150 per cent., and claimed that the producing capacity had decreased 20 per cent. The retail prices of agricultural machinery had advanced 19 per cent. and labor 60 per cent. As the price of labor advances the efficiency decreases, he said. Finally Prof. Shepperd said that $1 wheat today was worth no more than was 80-cent wheat ten years ago.

In the Cathedral at Philadelphia yesterday Right Rev. John H. MacGinley was consecrated Bishop of Nueva Caceres, Philippine Islands. Monsignor Falconio, the apostolic delegate to the United States, celebrated the mass and officiated as consecrator. Bishop MacGinley will sail on June 4 for Ireland to visit his mother. He will later visit Rome and then go to his post, via New York.

GRATEFUL.

WIDOWED QUEEN SENDS MOST TOUCHING MESSAGE TO NATION.

[ASSOCIATED PRESS NIGHT REPORT.]

LONDON, May 10.—While the rulers and representatives of foreign nations are assembling here for the obsequies of King Edward, the various necessary formalities incident to the sad event gradually are being completed.

The widowed Queen has sent a touching personal message to the nation, written in unassuming style and recalling similar intimate messages Queen Victoria was in the habit of addressing to her people.

King George has addressed messages to the navy and army, expressing his thanks for their loyalty and devotion and his solicitude for the efficiency of both services.

A message also has gone from the King to the Indian Princess and people, expressive of his gratitude for their sympathy. Queen Alexandra's message to the nation follows:

QUEEN'S MESSAGE.

"From the depth of my poor, broken heart I wish to express to the whole nation and our kind people we love so well, my deep felt thanks for all the'r touching sympathy in my overwhelming sorrow and unspeakable anguish.

"Not alone have I lost everything in him, my beloved husband, but the nation, too, has suffered an irreparable loss when their best friend, father and sovereign thus was suddenly called away. May God give us all His divine help to bear this heaviest of crosses which He has seen fit to lay upon us. 'His will be done.'

"Give to me a thought in your prayers, which will comfort and sustain me in all that I have to go through. Let me take this opportunity of expressing my heartfelt thanks for all the touching letters and tokens of sympathy I have received from all classes, high and low, rich and poor, which are so numerous that I fear it would be impossible for me to ever thank everybody individually.

PLEA FOR HER SON.

"I confide my dear son into your care, who, I know, will follow in his dear father's footsteps, begging you to show him the same loyalty and devotion you showed his dear father. I know both my dear son and daughter-in-law will do their utmost to merit and keep it."

One of the first messages issued by King George, who has long been known as the "Sailor Prince," was addressed to the navy, in it the King said:

"It is my earnest wish on succeeding to the throne, to make known to the navy how deeply grateful I am for its faithful and distinguished services, rendered to the late King, my beloved father, who ever showed the greatest solicitude for its welfare and efficiency.

"Educated and trained in that profession which I love so dearly, retirement from active duty has in no sense diminished my feeling of affection for it. For thirty-three years I have had the honor of serving in the navy and much intimate participation in its life and work enables me to know how throughly I can depend upon that spirit of loyalty and zealous devotion to duty, of which the glorious history of our navy is the outcome. That you will ever continue to be, as in the past, the foremost defender of your country's honor, I know full well, and your fortunes will always be followed by me with deep feeling of pride, affection and interest.

[Signed] "GEORGE V."

John E. Redmond, leader of the Irish Parliamentary party, has written to Premier Asquith, reminding him of the favorable expressions when recently the question was raised in Parliament by the Duke of Norfolk, the foremost Catholic in England, on abolishing from the declaration the monarch must make before a new Parliament, of the ancient words, "adjuring the Church of Rome."

These words, Mr. Redmond declares, are most offensive to all Catholics.

The Cabinet today decided to introduce a bill amending the declaration of the King wherein he asserts his disbelief in trans-substantiation and adoration of the virgin and saints and that he makes declaration without mental reservation or dispensation from the Pope or other authority.

It was definitely announced tonight that Mr. Roosevelt's lecture at Oxford University, scheduled for May 18, has been postponed.

Late tonight the body of King Edward, inclosed in an oaken casket, was transferred to the throne room of Buckingham Palace, where it rests on a catafalque covered with the same purple pall that enshrouded the coffin of Queen Victoria. A silken royal ensign has been spread over the pall. Many floral offerings coming from abroad will be deposited in the throne room, where the body will remain until its removal to Westminster Hall.

SLATE-CLEANING.

OVER CERTIFICATION IS ONLY CHARGE AGAINST HEINZE NOW.

[ASSOCIATED PRESS DAY REPORT.]

NEW YORK, May 10.—F. Augustus Heinze, former president of the Mercantile National Bank, had only the events of one day—October 14, 1907, to account for when his counsel today took up his defense on the government's charges of over certification of checks and misapplication of the bank's funds.

All the other counts in the Heinze indictments have been thrown out from time to time by the court. The last, except those covering the happenings of October 14, were dismissed by Judge Hough in the United States Circuit Court after the government had failed to connect Heinze with the operations of the United Copper pool managed by his brother's firm, Otto Heinze & Co., in the interest of which, the prosecution alleged, Heinze had misapplied the bank's cash and credit.

The trial has now narrowed down to the charge that Heinze over-certified fifteen checks of his brother's firm, aggregating $464,000, and misapplied the funds of the Mercantile National Bank to that extent.

SLATE CLEANING BALKED.

An effort by the defense to clean the slate in Heinze's case came to naught early in today's session. Judge Hough denied the motion that the jury be directed to acquit Heinze on the third remaining count in the indictment, the defense urging that the firm of Otto Heinze & Co., was entitled to credit by virtue of the loan Heinze had taken out and signed over to it at the time the alleged over certification took place, and also that there was no evidence to show that Heinze directed or authorized the certification.

Judge Hough likewise denied a motion that the evidence concerning stock sales by the United Copper Company be stricken from the record. Attorney Tomlinson opened the case for the defense.

Mr. Tomlinson in his opening address declared that Heinze would have been a rich man today and the United Copper Company a wealthy corporation but for the indictments which have been hung over his head. He traced Heinze's career in the West.

CAREER IN THE WEST

"He went there without a cent of capital and he dug $10,000,000 out of the ground," said Tomlinson. "What did he do with it? He gave it to the stockholders. He went to Montana, where there is no stock exchange gambling. He is loved by many for the enemies he has made. There are numbers ready to follow him because of his enemies."

The attorney said he did not believe the jury proposed to punish Heinze "for his kindness and generosity in loaning money to his brothers," who were rated as men with millions behind them. He was not charged with mismanagement of the United Copper Company and the idea that he would have sought to rob the bank in which he held $2,400,000 worth of stock was ridiculous.

The defense called witnesses to offset the government's testimony concerning the over certification charges, and then show that Heinze had no interest in the United Copper stock transactions of his brother's firm.

William J. Wellman, a banker, testified that Heinze's guarantee of a brokerage account of Otto Heinze & Co., and Max H. Schultze, which the government had introduced, related only to Amalgamated Copper and not to United Copper transactions.

Practically the whole day was devoted to an inquiry into the value of properties cited as assets of the United Copper Company.

On cross-examination, Dist.-Atty. Wise tried to make Mr. Gifford admit properties he referred to were not as valuable as listed in the company's books, but with indifferent success. Mr. Wise conceded the United Copper Company stock was worth the book value of $4,129,000, but Heinze's attorney's said they would prove it was worth more than this.

Albert Frank, a mining engineer, was called by the defense. He told of examining mining properties held by the United Copper Company, and of their value. Frank was on the stand when adjournment was taken.

Cable advices received in New York yesterday, announced the critical illness of Charles Coleman, the veteran American painter, at Capri, Italy. He is suffering with pleurisy, with which he was attacked while on board the Belmont yacht four days ago. His age, it is said, makes his recovery doubtful.

Timely Special Announcements.

VISIT THE— CAWSTON OSTRICH FARM SOUTH PASADENA.

SEE the Ostrich Chicks 40 Just Hatched One of the strangest sights in America.—N. Y. American

150 Gigantic Birds In a Beautiful Semi-tropical Park.

25c Round Trip, including admis'n Tickets at P. E. Ry. Station or our City Store

TAKE SOUTH PASADENA CARS ON MAIN STREET.

OUR CITY STORE. 313 SOUTH BROADWAY

LOS ANGELES OSTRICH FARM OPP. EAST LAKE PARK.

All Yellow Cars Transfer Direct to Farm. Fare 5c.

BABY OSTRICHES HATCHED DAILY.

Excursion tickets, round trip and admission, 25c. We have only one store on So. Broadway, Number 324. Next to Blackstone's.

Superb Routes of Travel.

PACIFIC MAIL S.S. CO.—For Honolulu, Japan, China, India, Manila and Around the World

Steamers Manchuria, Mongolia, Korea, Siberia, China, Tenyo-Maru, and Chiyo-Maru now in service, being largest vessels sailing from the United States for the Orient via Honolulu. SAILINGS FROM SAN FRANCISCO.

MAY 14, 21; JUNE 7, 21, 28, ETC.

Sailing from Eastern Points for all Trans-Atlantic Steamship Lines at frequent intervals. For literature apply to T. A. Graham, Agent, 600 South Spring street, corner Sixth.

Spokane $36.70, Portland $25.50, San Francisco $10.50 First-class, including berth and meals.

S. S. ROANOKE. GEO. W. ELDER.

Sailing every Tuesday. NORTH PACIFIC STEAMSHIP CO., D. W. Ferguson, Agent, 324 South Spring street, Los Angeles. Phones: Main 5118; F7489.

$8.35 FIRST CLASS SAN FRANCISCO $5.85 SECOND CLASS

Including berth and meals. Portland, $15.35, $10.85. Seattle, $22.35, $17.85. Passenger service unsurpassed. STEAMERS SAIL TUESDAY, THURSDAY and SATURDAY for SAN FRANCISCO, PORTLAND and SEATTLE. WEST COAST S.S. OFFICE, 535 So. Spring M. 1209, F2333.

Theaters—Amusements—Entertainments.

MOROSCO'S BURBANK THEATER— A PLAY DIFFERENT FROM ANYTHING YOU HAVE SEEN. "THE BARRIER" FIRST TIME OUTSIDE OF NEW YORK CITY. PRICES—25c, 50c, 75c. MATINEES SATURDAY AND SUNDAY. NEXT WEEK—"THE MAN ON THE BOX."

HAMBURGER'S MAJESTIC THEATER— KOLB & DILL In "THE MERRY WIDOW AND THE" PRICES—25c, 50c, 75c, $1. MATINEES WEDNESDAY AND SATURDAY.

ORPHEUM THEATER— Paying Particular Attention to Entertaining Ladies and Children VAUDEVILLE Nellie Nichols Singing Comedienne. Four Dancing Bugs At White's. Walsh, Lynch & Co. "Huckins' Run." The Picquays Clever Entertainers. MATINEE TODAY Edwin Charles Barry ORPHEUM MOTION PICTURES EVERY NIGHT—10c, 25c, 50c, 75c. MATINEE

BELASCO THEATER— Belasco Stock Company. Matinees Tuesday, Thursday and Saturday. Only 8 More Times of This Season. LEWIS S. STONE and the Belasco company, assisted by a cast of forty, will offer GEORGE M. COHAN'S most successful play, FIVE MINUTES FROM BROADWAY." Seats now on sale. "THE PRICE" NEXT WEEK'S IMPORTANT ATTRACTION Mr. Stone and the entire Belasco company, assisted by a cast of forty, will offer GEORGE M. COHAN'S most successful play, FIVE MINUTES FROM BROADWAY." Seats now on sale.

MASON OPERAHOUSE— TONIGHT AND BALANCE OF WEEK WITH MATINEE SATURDAY, Charles Frohman Presents MAUDE ADAMS IN J. M. BARRIE'S BEST PLAY, "WHAT EVERY WOMAN KNOWS" PRICES—50c to $2.00. ANNOUNCEMENT There Will Be a Special Matinee Friday SEATS FOR THIS PERFORMANCE NOW ON SALE.

LOS ANGELES THEATER SPRING ST. NEAR 6th. SEVEN BIG NEW ACTS. Alexandroff Troupe, Helm & Cozens, Carleton Emmy, Largard Troupe, Helen Carmen, L. A. Street, Stickney's Dog. POPULAR PRICES—10c, 25c and 50c.

GRAND OPERAHOUSE— MATINEES SATURDAY AND SUNDAY. Phones Main 1270, Home 1270. BIG FAREWELL WEEK FERRIS HARTMAN and his superb company present Victor Herbert and Harry B. Smith's famous comic opera, SERGEANT This is your last chance to see Ferris Hartman and his company.

SIMPSON AUDITORIUM— L. E. BEHYMER, Manager. FRIDAY EVENING, MAY 15th. OLGA STEEB CALIFORNIA PIANISTE WITH AN INTERNATIONAL REPUTATION. at Bartlett Music Co. Opposite City Hall. POPULAR PRICES—$1.50.

NIELSEN THEATER—GRAND AVE. near 9th. Phones Main 1070, Home 1070. SIXTH BIG WEEK—Evenings at 8:15. HORTENSE NIELSEN And her excellent supporting company in A GREAT DOUBLE BILL, "PENELOPE," preceded by "ONE TOUCH OF NATURE." Bargain Matinees Tuesday and Thursday. All seats 25c. Regular Matinee Saturday, 10c, 25c, 50c. Evenings 10c, 25c, 50c, 75c. Week May 16th, Maude Adams' Greatest Success "THE LITTLE MINISTER."

GEO. J. BIRKEL CO. RECITAL HALL— Special Victrola & Victor Concert Thursday Afternoon at 3 o'clock. Introducing selections by TETRAZZINI, JOHN McCORMACK, Tenor—and many other singers of world-wide reputation. Attend and bring your friends.

LEVY'S CAFE CHANTANT— THIRD AND LOS ANGELES STS. THE KRISTOFFI TRIO, Grand Opera Company, HUNGARIAN DANCERS from Budapest; RAYMOND BALDWIN, TRACY MARROW, Operatic Soprano, and KARL ZOELLER with new programme numbers. IT IS TO DINE PLEASANTLY.

BASEBALL—LOS ANGELES vs. PORTLAND. CHUTES PARK, 2:30 P. M., MAY 11, 12, 13, 15, 16. VERNON PARK, MAY 18, 2:30. MAY 19, 20. LADIES FREE DAILY EXCEPT SATURDAYS, SUNDAYS AND HOLIDAYS.

Superb Routes of Travel.

SANTA CATALINA ISLAND TRAINS CONNECTING WITH STEAMER AT SAN PEDRO LEAVE LOS ANGELES..... DAILY White Sea Bass and Yellowtail LARGEST CATCHES IN YEARS NOW BEING MADE! BANNING COMPANY, 104 Pacific Electric Bldg. PHONES—Main 4492; P6876.

ILLINOIS CENTRAL RAILROAD— Now Is the Time to Go East via New Orleans If You Want to Go East, C. Haydock Special Tourist Car to Chicago VIA NEW ORLEANS LEAVES NOON WEDNESDAY DAY. MAY 11TH. Chicago $49.75, Round Trip $72.50 Costs no more than any other route. Only four days to Chicago. Standard Pullman Sleepers at lowest rate. Dining Cars and Library Observation Cars. Personally Conducted Excursions weekly. Stop-over Permitted at New Orleans.

FOR SAN FRANCISCO, SEATTLE, TACOMA AND ALL PUGET SOUND & ALASKAN PORTS—Steamer Admiral Sampson, Watson and Dewey. Sails from East San Pedro 10 a.m. 3rd, 9th, 15th, 21st, and 27th. Through Freight and Passenger Rates. ALASKA-PACIFIC S.S. CO. Gen. Agent, 401 Lissner Bldg. Phones, Main 5122; F7276. Spring st.

SAN FRANCISCO, SEATTLE— PORTLAND, GRAY'S HARBOR, EUREKA. SPECIAL REDUCED PASSENGER RATES. S.S. Hanalei, Thurs., May 12, 4:30 p.m. Excellent accommodations. Low freight rates. C. J. LEHMAN, Gen. Mgr., 330 S. Spring St. Phones Main 8294; A4294.

San Francisco, Eureka, Seattle, Vancouver STEAMERS GOVERNOR OR PRESIDENT—Leave San Pedro 8 A.M., Redondo 1:00 P.M., EVERY THURSDAY. STEAMER SANTA ROSA leaves San Pedro 10:00 A.M., Redondo 1:00 P.M., Every Sunday. FOR SAN DIEGO—Daylight Ocean Excursions—leave San Pedro 8 A.M., Every Wednesday and Saturday. Low Rates—Largest Steamers—Quickest Time. TICKET OFFICE—440 S. SPRING ST. Phones—Home Sunset—Main 47. Rights reserved to change schedules.

EUROPE, Alaska, Honolulu, Around the World We are Agents for the Pacific Mail, Cunard and All Lines. GERMAN AMERICAN SAVINGS BANK D. F. Robertson, Mgr. Steamship Dept.

REDONDO BEACH— THE IDEAL RESORT. THE BEACH OF GREATEST COMFORT. ALL THE CARS EVERY FEW MINUTES FROM SECOND AND SPRING. LOS ANGELES & REDONDO RAILWAY.

...'s Philipsburg Rugs

...Tapestry rugs, noted for their ... wearing quality as well as beauty. ... made in one solid piece and wear ... The finest at very sharp reduc...

...Philipsburg Rugs $14.25
...Philipsburg Rugs $15.95

Smith's Saxony Axminsters

Rich, velvety Axminster rugs in beautiful patterns and harmonious colors. We feature these in four sizes, and every one is a special bargain.

$20.00 8¼x10½-ft. Rugs $16.50
$25.00 9x12-ft. Rugs $18.95

Hale's
GOOD GOODS
341-343-345 So. BROADWAY
In the Heart of the Shopping District.

Handsome $500 Lace Curtains $1.50 Pair.

Manufacturers' samples of high grade lace curtains. Rich designs, beautifully wrought on fine nets. Individual patterns, one to three pairs of a kind. White and Arabian shades. Brussels, cable and fine Nottingham weaves. Values up to $5. On sale today at $1.50 a pair.

Beautiful $10.00 Lace Curtains $5.00 Pair

Beautiful imported lace curtains. Brussels, Irish point, cable net and basket weaves, in white and Arabian shades. Rich and exclusive patterns. Full length and width. Some of the finest lace curtains in town. Splendid $10 values. On sale today at $5 a pair.

ailored Cloth Suits, Linen Suits, and Lingerie Dresses

Values to $18.75

All at One Price Wednesday

$7.50

The Greatest Sale of the Year

The Hale Buying Organization recently closed a deal with two noted New York manufacturers that specialize on tailored cloth suits, linen coats, linen suits and lingerie dresses. These manufacturers were overstocked with made-up garments and crowded for cash with which to continue their operations. A deal was made whereby we secured all their made-up goods at less than half price. We feature this immense purchase, today, in a special sale at $7.50, giving you choice of tailored cloth suits, linen suits and lingerie dresses that are worth up to $18.75. They are all new, fresh, crisp and strictly up-to-date, having just arrived from New York by express. See the window display and come to this sale expecting more than two dollars in value for every dollar you spend. The illustration shows six of the leading styles.

...$7.50 — made from light ... Short semi-fitted coats, ... satin. One of the styles ... attractive models ... colors include navy blue, ... light tints of rose, gray, ... other roguish shades; also ... darker colors. All sizes ... values. On sale

LINEN SUITS Values to $12.50 ....$7.50

Handsome linen suits for summer wear. Many of the popular blouse styles as well as plain coat styles; also black and white shepherd checks with Norfolk coats having removable white pique collar and patent leather belt. Suits of Ramie linen with hand embroidered German linen collar and cuff. Great variety to choose from, including natural linen shades; gray, blue, green, lavender and white. All sizes. Splendid values to $12.50. Today at $7.50.

$12.50 CHANTECLER SILK PETTICOATS ..$7.50

New Chantecler silk petticoats, recent arrivals. One style with 22-inch triple flounce, with inlaid accordion pleating; finished with pink footing. Every conceivable color is represented—all the new spring shades, including mustard, copper, leather, burnt onion, pongee and cloth of gold shades as well as the darker and more staple colors. Also many conservative styles to select from. Splendid $12.50 values. On sale today at $7.50.

DRESS SKIRTS Values to $15.00 ....$7.50

Separate skirts will be in greater demand this season than ever before. This sale places in your reach handsome street and walking skirts of fine novelty cloths and plain cloths in all the popular colors. Pleated, strapped, button trimmed and plainly tailored; also black and colored voile skirts trimmed with silk or satin bands; also taffeta silk skirts in black and white and cream serges. Skirts well worth up to $15. On sale today at $7.50.

LINGERIE DRESSES Good $12.50 Values . $7.50

Dainty new lingerie dresses of batiste, fine lawn or French muslin. Elaborately trimmed with Valenciennes lace; also bands and inserts of Point Venise. Three-quarter or full length sleeves. Pretty princess effects and the new drapery or over-skirt styles. Dresses for functions, either afternoon or evening. All sizes, and hundreds to choose from. Good $12.50 values. On sale today at $7.50. One very attractive style illustrated above.

NEW LONG COATS Values to $15.00 ....$7.50

Long coats for street wear, automobiling, traveling and general utility purposes. Some of linen Shantung, with rolling collar and cuffs. Large jeweled buttons. Others of Oxford diagonals, lined with gray satin to the waists; black satin collar and cuffs. Others of black broadcloth or blue serge, admirably tailored. One of the styles illustrated above. All sizes. Values to $15. On sale today at $7.50.

Satin Foulards 55c yd.

...foulards in all the wanted colors. Dots, small figures ... Just the thing for summer wear. Cheap at 75c. ...at 55c a yard.

...gue 98c. ...rongo; natural ... silk. Good weight, ...at $1.22. On special ... a yard.

65c Rough Silks 48c.

24-inch all silk rough suiting; natural shades and most of the popular colors. Regular 65c values. On special sale today at 48c a yard.

...rts to Your Measure Man Tailored $5.95

Man tailored skirts made to your measure from fine serges, fancy suitings, diagonals and other wanted materials. All the popular colors, including gray, navy blue and plain black. We guarantee the fit and finish. Skirts regularly worth from $8.50 to $10.00 made to your measure for $5.95.

$2.25 Long Kimonos $1.39

Women's long kimonos, made from cotton challie in neat small patterns. Trimmed with figured Persian borders; well finished. $2.25 values. On sale today at $1.39.

Women's combing jackets, made of figured lawn; short sleeves; trimmed with scalloped embroidered edge. Cheap at 35c. Special today **19c**

Wash petticoats of plain blue or tan gingham; well made. Excellent $1.00 values. Special today on the third floor **79c**

...en's Sample Dresses Values to $3.50 ..... 95c

...ment. Ages one to six years. Buster Brown, Mother Hubbard ... Made of lawn, poplin or nainsook; lace, embroidery and ribbon ... to $3.50. On sale today at 95c.

...dresses; narrow ruffle ... ages two **10c**

Children's white muslin skirts. Full ruffle, embroidery trimmed. Ages six to fourteen years. 35c values today **25c**

Another Big Waist Sale

Begins Today on Our Third Floor

Two Thousand Waists Worth $2.00 and $2.50, Each $1.45

More than two thousand handsome new waists in every style that is popular. Lawn and batiste waists beautifully trimmed with dainty laces and fine embroideries; madras and linen waists plainly and elegantly tailored. All new models, none of them worth less than $2.00 and many of them $2.50 values. Fresh new goods in a complete line of sizes. On special sale today $1.45.

Tailored Waists Values to $1.50 .. 87c

Tailored waists of cross-barred muslin, figured and striped madras. Also lace trimmed waists with Dutch collar. Fresh new goods. All sizes. Values to $1.50. On sale today at 87c.

Lingerie Waists Values to $2.00 .. $1.25

White lawn waists beautifully trimmed with lace. Some with allover embroidered fronts, others with fancy yoke; open front or back; fresh new goods. All sizes. Values up to $2.00. Today, $1.25.

98c Allover Dress Nets 25c Yard

Allover dress nets from 18 to 42 inches wide; in white, cream, ecru, brown, navy, rose, wistaria and other popular colors. Suitable for sleeves, yokes, waists and costumes. Values up to 98c. On sale today at 25c a yard.

Jeweled Hat Pins 25c

Handsome jeweled hat pins. Rhinestone, topaz, garnet, amethyst and other mock jewels mounted on long pins; new shapes. Splendid 50c values. On special sale today, 25c each.

We have just received a splendid assortment of imported jeweled hat pins in the popular rhinestone effects; some mixed with colored stones. New and novel shapes. Very brilliant. Prices range $3.95, $2.50, $1.95, $1.50, $1.00 and **75c**

Jewelry Novelties Good 50c Values 25c

New imported jewelry novelties; brooches, belt pins, sash pins, beauty pins, waist and veil pins in gilt and oxidized effects, set with mock jewels. Splendid 50c values. On sale today at 25c.

50c Braid Pins 25c

New braid pins in shell and amber effects. Hand buffed. 50c values. Today, 25c each.

25c Barettes 15c

New barrettes, shell and amber effects; strand and bar styles; all sizes. 35c values. On sale today, 15c.

35c Hdkfs. 25c

Pure linen hemstitched handkerchiefs with genuine Armenian lace edges. 35c value. Today, 25c each.

12½c Wash Laces 5c Yard

Splendid wash laces. Linen torchons, Platt Vals. and cotton Cluny laces. Widths up to 4 inches. Many matched sets. 10c and 12½c values. On sale today at 5c a yard.

New scarfs in China silk and silk mull, 1¼ yards long, 18 inches wide. White and the popular light colors. $1.00 values. On sale today, each **50c**

Plain linen Dutch collars. New and extremely popular. All sizes. Regular 25c quality. On special sale today, each **10c**

TIMBER DESTROYED.

...ENACE MINNESOTA, ...HIGAN, WISCONSIN TOWNS.

[ASSOCIATED PRESS NIGHT REPORT.]

...Nov 10.—From the ... thirty miles ... Marshall, to points ... Pacific line, fifty ... came reports ... and from Ely to ... weeks are smok... the steamer ... Harris brought ... the town of ... destroyed.

...IN TOWN.

[ASSOCIATED PRESS NIGHT REPORT.]

...Minn., May 11.—The vil... Hinckley, in Pine county, is ... Forest fires. The ... are fighting the ... Eastern Railroad ... several locomotives.

...FLAMES.

[ASSOCIATED PRESS NIGHT REPORT.]

...Wis., May 10.—... Forest fires ... in the county since Saturday ... the largest ... in this State. ... Hines ... the fire ... it out. ... flames.

...FLAMES.

[ASSOCIATED PRESS NIGHT REPORT.]

...Minn., May 10.—A ... Hinckley and Askov, in Pine county, ...

thirty miles south. The entire population turned out to fight the flames. Several buildings on the edge of the town were burned.

WISCONSIN TOWNS THREATENED

[ASSOCIATED PRESS NIGHT REPORT.]

WAUSAU (Wis.) May 10.—Forest fires attacked Mosinee, Marathon county, tonight. The residence quarter was soon in flames. The whole town is endangered. All citizens are fighting the flames. At Knowlton, forest fires are fought by every available man. There has been no rain of consequence in months.

MURDER TRIAL NEAR END.

Large Crowd Flocks to Courtroom to Hear Closing Arguments in Washington Case.

[ASSOCIATED PRESS NIGHT REPORT.]

MONTESANO (Wash.) May 10.—The case of William Gohl, charged with the murder of Charles Hadberg, will go to the jury tomorrow, probably about noon, neither counsel for the State nor defense having finished argument when court adjourned today.

J. A. Hutcheson, who was speaking for the defense when the hour of adjournment arrived, told the court he could conclude within half an hour tomorrow.

A feature of today's proceedings was the attendance of a big crowd from all the cities and towns in Chehalis county, in anticipation both of the end of the trial and the possible opportunity to hear Gohl make a plea in his own behalf, as it had been rumored he would. The filing of information by County Attorney Campbell charging Gohl with Hoffman's murder, was really the chief development of the day. The Hoffman charge was filed so as to hold Gohl in the event of an acquittal in the Hadberg case. It will not be pressed if Gohl is convicted of the Hadberg murder.

COLUMBUS KNIGHTS MEET.

COUNCIL AT SAN JOSE.

[ASSOCIATED PRESS NIGHT REPORT.]

SAN JOSE, May 10.—Two hundred delegates to the annual council of Knights of Columbus arrived here by special train this morning, and this afternoon the delegates to the convention were seated. The real business of the session will begin tomorrow morning, when an additional 400 delegates are expected. Four hundred members in full dress and high hats paraded the streets tonight and saw the fourth degree conferred on 100 candidates by Hon. Joseph Scott of Los Angeles.

INDICT THEIR OWN SONS.

Peculiar Disclosures Made in Report of Grand Jury on Globe Investigations.

[ASSOCIATED PRESS NIGHT REPORT.]

GLOBE (Ariz.) May 10.—To be members of a grand jury which indicted their own sons for gambling is an ordeal through which Winthrop House and D. L. Edwards of this city passed yesterday, in an investigation of alleged violations of anti-gambling laws in this city, the outcome of which was made public today.

Indictments were returned against City Marshal R. M. Anderson, his two deputies and a deputy sheriff for failing to arrest alleged violators of the laws. George R. Brown, a saloonkeeper, was indicted for gambling, as were a dozen other saloon men and former professional gamblers. When the grand jury convened a week ago the court created a sensation by instructing the jury to investigate alleged violations of the gambling laws and the dereliction of duty by officials. The indictments were returned only after lengthy investigation.

KIDNAPING TRIAL ON.

Defense Will Endeavor to Prove That Real Mother of Baby Is an Actress.

[ASSOCIATED PRESS NIGHT REPORT.]

HOLTON (Kan.) May 10.—F. H. Tillotson, on trial here, charged with complicity in the kidnaping of Marian Roberta Bleakley, the "incubator baby," from her home in Topeka last August, will not try to disprove the array of facts presented by the State. This was announced by his attorneys today, after the State had rested.

The case will be fought out on legal questions involved. The defense maintains Mrs. Bleakley has no right to the child; that its real mother was Edith Stanley, an actress, and that the child of Mrs. Bleakley is dead. On these claims, the attorneys for Tillotson allege the kidnaping was not a crime, under the State laws.

A sensational feature developed today. Three letters written by Tillotson to Mrs. Stella Barclay, foster mother of the child, for whom she was kidnaped, were produced in court. They told of the arrangements made by Tillotson to kidnap the child from her home in Topeka. The signatures to the letters were identified by a hand writing expert as being those of Capt. Tillotson.

DIES IN INSANE ASYLUM.

Rich Miser Found Starving in Hut With Gold and Silver in His Clothing.

[BY DIRECT WIRE TO THE TIMES.]

EVANSVILLE (Ind.) May 10.—[Exclusive Dispatch.] Marshall McMurran, a miser, who was found in his cabin near Evansville several months ago, nearly starved and half frozen, with gold and silver in his clothing amounting to almost $30,000, died in the State Insane Hospital here today.

Little is known of his past life. It is said he originally came from Kansas City, Mo., and that he formerly owned valuable land now in the heart of that city.

McMurran's wealth is estimated at $60,000. His body will be held several days in the hope that his relatives may show up.

OPEN PULPIT UNPOPULAR.

Bishop Brown and Episcopalian Clergymen Leave for Helena to Attend Diocesan Council.

[BY DIRECT WIRE TO THE TIMES.]

LITTLE ROCK (Ark.) May 10.—[Exclusive Dispatch.] Fifteen clergymen of the Episcopal diocese of Arkansas spent the day in Little Rock, the guests of Bishop Brown, and departed tonight for Helena to attend the annual diocesan council, which opens there tomorrow.

In a conference held during the day at the Bishop's residence the bishop delivered his charge in which he declared his policy of church unity and an open pulpit. A majority of the clergymen present, expressed themselves as being bitterly opposed to the scheme and said it would never meet with the approval of the diocesan council.

The features of the charge which relates to the open pulpit and creation of a United Church in the United States will be the most interesting matter before the diocesan council.

FLOUR SEIZURES UPHELD.

Iowa Federal Judge Refuses to Restrain Attorney from Confiscating Bleached Product.

[ASSOCIATED PRESS DAY REPORT.]

DES MOINES (Iowa) May 10.—Judge Smith McPherson, in the Federal Court today dismissed the complaint of the Shawnee Milling Company of Kansas and the Updike Milling Company of Omaha, brought in behalf of the Western Milling Company, asking that United States Dist.-Atty. M. L. Temple of Iowa be enjoined from seizing bleached flour shipped into Iowa. The court upholds the Federal ruling as regards bleached flour. The court says in part:

"The Secretary of Agriculture, Mr. Wilson, performed his duty both in letter and in spirit when he submitted the question as to flour bleached by nitrogen peroxide to the Board of Food and Drug Inspection. And that board, the secretary concurring, after a hearing given to all parties in interest, found that such flour is in contravention of that statute. Such finding is not binding as against the parties thus bleaching flour. But is conclusive as against all criticism for making the seizures and bringing the question before the courts for determination.

Hill Man Is Chosen.

PORTLAND (Or.) May 10.—John F. Stevens, who is in charge of the Hill interests in Oregon, was today elected president of the United Railways, one of the electric interurban lines recently acquired by James J. Hill and associates. It is stated that Mr. Stevens will also become the head of the Oregon Electric Railway Company, at a meeting of the directors to be held in the immediate future.

LOCAL TRAVELERS.

Los Angeles People Who Are Registered at Hotels in Other Cities.

[BY DIRECT WIRE TO THE TIMES.]

NEW YORK, May 10.—[Exclusive Dispatch.] The following Los Angeles people are registered tonight at New York hotels: King Edward, H. B. Alburtus; Bronxell, W. A. Day and Mrs. W. A. Day; Astor, C. H. Daly; Imperial, F. G. Gordon, J. L. Boyle; Grand Union, Mrs. R. Ashlander, Mrs. R. Danielson. From Santa Barbara: Hotel Astor, L. G. Dreyfus, L. G. Dreyfus, Jr. From Pasadena: Martinique, F. Seaman.

IN CHICAGO.

CHICAGO, May 10.—[Exclusive Dispatch.] The following Los Angeles people are registered tonight at Chicago hotels: Congress, S. J. Earl, Mr. and Mrs. G. R. Schreve, three children and maid; La Salle, W. H. Twining; Great Northern, H. R. Morrow, Mrs. Edith Perry, B. W. Macausland.

IN SAN FRANCISCO.

SAN FRANCISCO, May 10.—[Exclusive Dispatch.] The following Los Angeles people are registered tonight at San Francisco hotels: Palace, J. A. Bauer, F. A. Hayes, Mrs. J. C. Rogers, Frank Healy, A. W. Ballard, F. B. Hutchins, S. W. Mudd, Richard Egan, Joseph Connell; from Long Beach, F. H. Bixby and wife, J. R. Reardon; from Pasadena, W. T. Quinlan; from San Diego, C. J. Conts; St. Francis, G. E. Dalton, E. E. Henderson, C. M. Seeley, J. A. Glass. At Oakland: St Mark, N. Desper.

NEARS END.

DEFENSE RESTS IN HYDE TRIAL.

Physician Stands Arduous Cross-examination.

On the Witness Stand Almost the Entire Day.

Nearly Lets Jury Know He'd Been in Jail.

[ASSOCIATED PRESS NIGHT REPORT.]

KANSAS CITY, May 10.—At the close of a long and arduous cross-examination of Dr. B. C. Hyde by Prosecutor Virgil Conkling late today, the defense in the Swope murder trial rested. The case will be in the hands of the jury by Saturday, it is thought.

Dr. Hyde was on the witness stand almost the entire day. That Dr. Hyde could not name a druggist, other than Hugo Brecklein of whom he had purchased cyanide in the ten years the physician said he had used it, was regarded by the State as the most valuable development of the interrogation.

Dr. Hyde began to purchase cyanide of Brecklein last fall.

The State laid great stress on the fact that Dr. Hyde obtained more than 200 culture tubes for the reception of germs. The defense contends this only proves the physician's assertion that he was stocking up for a laboratory.

HYDE'S DENIALS.

On direct examination, Dr. Hyde said he never poisoned any members of the Swope family; that he never dropped capsules in a street in Independence as Thomas H. Swope, Jr., claimed to have seen him do; that he used cyanide mainly for killing bugs in his office and that he injected camphorated oil and that alone into Margaret Swope's arm. He said on the morning following the giving of the hypodermic, Margaret's arm was swollen.

It was generally agreed in the Swope house, said Dr. Hyde, that he should go to New York and meet Lucy Lee Swope. The physician denied he ever put any germs in drinking water he is said to have given the girl. But Dr. Hyde said he did not recall having given her a drink.

"Upon your return from New York did you find anything missing from your office?" queried Mr. Walsh.

"Yes, there were germs and poisons missing. Among other things gone were some typhoid and diphtheria germs and some cyanide of potassium capsules," answered the witness.

PLANNED LABORATORY.

"Had you planned to experiment in bacteriology?"

"Yes, even as early as August, 1908. I arranged for space for a laboratory in the building in which my office is located."

Asked about cyanide, Dr. Hyde admitted he bought it of a local druggist.

"What were you going to do with the cyanide?" continued Mr. Walsh.

Mr. Hyde explained:

"I was going to use it to kill vermin. The soiled towels in my office attracted roaches and bugs, and as I took the towels home every Saturday night, I wanted them as free from insects as possible.

"I also used the dry cyanide to sprinkle on towels when they were spotted with blood, and in cleaning nitrate of silver stains.

"The reason I had the drug in capsules was because it is a volatile poison, and this was a convenient form in which to have it put up to keep it from wasting."

The defense closed the direct examination after obtaining specific denials from Dr. Hyde of the charges against him and the statement that he had thrown away cyanide capsules.

CROSS-EXAMINATION.

On cross-examination Dr. Hyde said, while he had used cyanide for several years, he could not recall any place he ever purchased it except at Brecklein's drug store here, where he bought 100 grains of the drug last fall.

Prosecutor Conkling introduced on cross-examination several patent bug powders and asked Dr. Hyde why he did not use them. Dr. Hyde said he used so much bug powder that proved ineffective that he finally gave up experimenting with it, and began the use of cyanide. The cross-examination had not been completed when the noon recess was taken.

Dr. Hyde said in the afternoon, that he made several experiments with the germs he obtained from Dr. Stewart.

While Mr. Conkling was examining Dr. Hyde, the witness came near letting the jury know he was confined in jail.

"How many germs are there in your office now?" asked Mr. Conkling.

ALMOST A SLIP.

"I can't state just now, as—" began the physician. Then he ceased speaking, knitted his brow and appeared to be striving for an answer that would seal the secret of his imprisonment.

"I know how many germs were in my office when it was robbed," finally explained the witness. "But I can't say how many are there now."

The physician said he had disturbed some of the germs in every typhoid tube he got from Dr. Stewart.

Never, said the witness, did he make any experiment with the diphtheria germs. These germs, Dr. Stewart had testified, had been disturbed when he found them in Dr. Hyde's office. Mr. Conkling called attention to typhoid breaking out in the Swope house within a few days after his purchase of some of the culture tubes.

"Oh, there was an earthquake in the West Indies about that time, too," answered Dr. Hyde.

"Dr. Hyde, you are admonished to answer the questions of the prosecutor," said Judge Ratshaw sharply.

DOUBLE MURDER MYSTERY.

Autopsies Over Dead Bodies Found Near Edgewood Refute Evidences of Duel.

[ASSOCIATED PRESS DAY REPORT.]

YREKA, May 10.—That a double murder had been committed was proven today by the autopsies performed on the bodies of the two men found near Edgewood whom it was at first believed had killed each other in a duel.

The nature of the wounds show this to have been impossible. The light-haired man had been shot four times, his throat cut, one cheek slashed to the ear and he was stabbed four times in the chest. The only wound on the dark-haired man was made by a bullet shot into the mouth.

With this fatal wound, he could not have killed the other man and then walked 500 yards. No gun was found in the neighborhood and there is absolutely no clue to the identity of the dead men further than that both were loggers.

BANDIT IS SAMARITAN.

Holds Woman Up—Gets Doctor When He Learns Baby Is Sick.

[BY DIRECT WIRE TO THE TIMES.]

YARDVILLE (N. J.) May 10.—[Exclusive Dispatch.] While on her way to get a physician for her sick baby, Mrs. C. D. Hartlett, was held up by a highwayman and now she is convinced that had it not been for the hold-up, her baby would have died, as the footpad played the part of the good Samaritan.

The nearest doctor lives five miles distant. After she had run two miles, a man stepped from behind a tree and demanded her money. Mrs. Hartlett pleaded with him to let her go, explaining her mission. The man asked the location of the doctor's residence and when he learned it he urged her to go back to her home. The doctor arrived soon afterwards and the baby is now out of danger.

CURTAIN UP.

BEHIND SCENES IN THAW TRIAL

ATTORNEY GLEASON DEFENDS CLAIM FOR SERVICES.

He Accepted the Case, He Said, With Stipulation That Insanity Be the Defense—Was to Get Twice as Much as Delmas—Asserts Dr. Hamilton Erred.

[BY DIRECT WIRE TO THE TIMES.]

PITSBURGH, May 10.—[Exclusive Dispatch.] Inside details of the first trial of Harry K. Thaw for the killing of Stanford White were brought out before Referee in Bankruptcy W. R. Blair yesterday by Attorney John B. Gleason of New York, who was counsel for Thaw.

Mr. Gleason was defending his claim for $60,000 against the bankrupt estate of Thaw. According to Mr. Gleason, it was suggested that he should receive twice as much for his services as Attorney Delmas, because the latter had come from California to defend Thaw and the advertising which Delmas would receive would be a greater consideration to him than to Mr. Gleason, who was a New York lawyer.

Mr. Gleason said that Delmas was to receive $25,000. Attorney Gleason stated during the hearing that he had also opposed any defense based on the unwritten law. He said he had insisted on Thaw standing trial on the defense of insanity.

He said that Mr. Delmas was employed as assistant counsel, with the stipulation that the defense should be insanity and Mr. Gleason said that he had also opposed any defense along the lines which led to the term "dementia Americana," as brought out in the closing addresses.

In the general defense he maintained he has never changed his opinion that Thaw was not a parianiac, but that when he shot White, he was influenced by a curable form of insanity.

"Dr. Hamilton," Mr. Gleason said, "was misled in making his diagnosis, particularly in regard to the alleged relations between Thaw and Evelyn Nesbit Thaw and regarding Thaw's alleged cruel treatment of her.

"I permitted Dr. Hamilton to read my argument on this phase of the case and he, after reading it, said he was inclined to change his diagnosis to that of dementia praetox."

TO PROTECT "QUIET DRUNKS."

Chicago Municipal Judge Urges Ordinance to Cut Down Many Arrests.

[ASSOCIATED PRESS DAY REPORT.]

CHICAGO, May 10.—Declaring that the practice of arresting "quiet drunks" was illegal and unfair, Municipal Judge Clelland yesterday appeared before the Judiciary Council of the City Council and urged the passage of his recently-written ordinance on the question. He raised these points:

"It is not a violation of the ordinances to get drunk quietly.

"Much time is frittered away on these arrests, while law-breakers go uncaught.

"The liberty and reputation of a respectable, but weak, citizen ought to be of sufficient value to warrant some trouble in protecting him." His remedies for handling "drunks" are:

"To escort them home or to a police station without booking them.

"To arrest no 'drunks' unless they are disorderly and refuse to be quieted.

"Drunkenness is not and never has been of itself a violation of the city ordinances," declared the jurist. "It is only when an intoxicated person is disorderly that he is subject to arrest. What's the use of ruining a reputable citizen's reputation because he is a bit weak and foolish?"

MISSION IS DESTROYED.

Riots Occur at Yuen Chow, China. Wires Cut and No Particulars Are Obtainable.

[ASSOCIATED PRESS NIGHT REPORT.]

CHANGSHA (China) May 10.—Word has reached here that riots have occurred at Yuen Chow, which is 225 miles from Changsha, and that the Inland Mission has been destroyed. No details are given, as the wires have been cut.

POSTAL BANK BILL.

WASHINGTON, May 10.—The postal savings bank bill practically has been agreed upon in the House Committee on Postoffices and Post Roads, although it may yet be submitted to a Republican caucus before being reported to the House. One of the principal features is that 50 per cent of the deposits in postal savings banks may be invested in government 3 per cent. bonds, valued at $24 each, and multiples thereof, which scheme would have the effect of placing a great number of government securties in the hands of small investors. It is expected the bill will encounter opposition on the floor of the House, no matter in what form it is ultimately reported.

The Italian-Swiss Colony's table wines are becoming world famous for their excellence and uniformity. Try their Asti Colony Tipo (red or white.) —[Adv.

NEW KING OBJECTS.

Continued from First Page.)

No trace of anglophobia has been discovered even in the remotest parts of America, whose display of grief and whose friendly utterances are given large space in the British press.

France is seen to have perfect confidence in the permanence of the Anglo-French entente; Germany is heard expressing the hope that the work of Edward as a peace-maker may be carried forward steadily by his son, and Russia, in the words of Foreign Minister Iswolsky, is shown to have outlived the old Russo British animosities and fears.

It is recognized that the problem of British policy will remain unique and solvable only by constant thought and care. The Westminster Gazette states this problem as follows:

"Premier Asquith and all the other leaders of the national life are obligated to make full use of all that King Edward built up of international good-will for the purpose of the reign just beginning."

SORROW.

MASSES MOURN MOST FOR KING.

EDWARD WAS CHAMPION OF THE POORER CLASSES.

He Filled the Imagination and the Hearts of the Great Multitude and the New King Is Not Yet Able to Make Good His Loss—Touching Scenes.

[BY DIRECT WIRE TO THE TIMES.]

LONDON, May 10.—[Exclusive Dispatch.] London's millions, through their municipal representatives, paid formal homage last night to the memory of King Edward VII and to the accession of King George V.

The workingmen, who crowded in by hundreds, had strips of crepe loosely knotted about their brown, rugged necks. Many women and children were in the throngs, all standing in silence, except when the words of an earnest speaker provoked half-suppressed sobbing.

Chairman Whitaker Thompson, addressing the London County Council, even the socialist members of which were in mourning, said:

"King Edward knew London and had seen with his own eyes both its prosperity and its poverty. Amid the prosperous His Majesty understood how to move with dignity and urbanity, but we always felt and the whole mass of Londoners always felt, that the King's heart was enlisted chiefly by the struggles and vicissitudes of the ordinary people. This is why the masses are grieving more deeply than any other part of the community. Scarcely one of them can trust himself to speak of the dead King, lest his voice fail him."

Those in the upper and middle ranks of life discuss the political, intellectual and commercial aspects of the nation's bereavement; the masses mourn more as though they had lost a mother of their own family. Edward, as King, filled their imaginations and hearts, and the new King is not yet able to make good the deficiency.

Touching scenes are enacted among the poor, the Salvationists, members of the Church Army, old soldiers and the nondescript hordes on the streets.

Representatives of France.

RAMBOUILLET (France) May 10.—The Cabinet today selected as the French mission to the funeral of King Edward the following: M. Pichon, Minister of Foreign Affairs; Gen. Dalstein, Military Governor of Paris, and Admiral Marquis Mollard, introducer of the diplomatic corps, and an officer personally representing President Fallieres. Because of the death of the British monarch, the inauguration of the French section of the Brussels Exposition, which had been arranged for May 16, has been postponed.

Horse Show to Be Held.

LONDON, May 10.—In accordance with the wishes of King George, the international horse show will be held upon the dates originally selected, June 6-16. It was at His Majesty's command that the theaters were reopened, to be closed only on the day of King Edward's funeral. The King Edward challenge cup, now held in France, will be competed for under the conditions that governed the contest a year ago.

Memorial Tickets in Demand.

NEW YORK, May 10.—The British Consul General's office here is flooded with applications for tickets to the memorial service to King Edward to be held in Trinity Church, and if all the applicants received favorable responses, an overflow meeting would be necessary. No tickets will be issued until a few days before the service, which will probably be held about the time of the King's funeral.

Services in Boston.

BOSTON, May 10.—Members of British societies in Boson will unite in memorial services for the late King Edward on the evening of Friday, May 20, the date set for the funeral. Gov. Draper and staff, together with leading Federal, State and city officials and foreign Consuls will attend.

Bermuda Islands Mourn.

NEW YORK, May 10.—The news of King Edward's death was carried to every remote hamlet in the Bermuda Islands by a squad of motor boats, according to advices brought today by the liner Bermudian. Within a few hours minute guns from every corner of the islands tolled the sorrow of His Majesty's subjects there.

King Manuel Leaves.

LISBON, May 10.—King Manuel left today for London.

FARMERS DON'T BENEFIT.

WASHINGTON, May 10.—In an effort to prove that the farmer is not reaping the benefits of the high cost of foodstuffs, John H. Shepperd, dean of the North Dakota Agricultural College, at Fargo, testified today before the special investigating committee of the Senate. His figures were based on a comparison of present-day value with ten years ago. He admitted that land had increased in value 150 per cent., and claimed that the producing capacity had decreased 20 per cent. The retail prices of agricultural machinery had advanced 19 per cent. and labor 60 per cent. As the price of labor advances the efficiency decreases, he said. Finally Prof. Shepperd said that $1 wheat today was worth no more than was 80-cent wheat ten years ago.

In the Cathedral at Philadelphia yesterday Right Rev. John B. MacGinley was consecrated Bishop of Nueva Caceres, Philippine Islands. Monsignor Falconio, the apostolic delegate to the United States, celebrated the mass and officiated as consecrator. Bishop MacGinley will sail on June 4 for Ireland to visit his mother. He will later visit Rome and then go to his post, via New York.

GRATEFUL.

WIDOWED QUEEN SENDS MOST TOUCHING MESSAGE TO NATION.

[ASSOCIATED PRESS NIGHT REPORT.]

LONDON, May 10.—While the rulers and representatives of foreign nations are assembling here for the obsequies of King Edward, the various necessary formalities incident to the sad event gradually are being completed.

The widowed Queen has sent a touching personal message to the nation, written in unassuming style and recalling similar intimate messages Queen Victoria was in the habit of addressing to her people.

King George has addressed messages to the navy and army, expressing his thanks for their loyalty and devotion and his solicitude for the efficiency of both services.

A message also has gone from the King to the Indian Princess and people, expressive of his gratitude for their sympathy. Queen Alexandra's message to the nation follows:

QUEEN'S MESSAGE.

"From the depth of my poor, broken heart I wish to express to the whole nation and our kind people we love so well, my deep felt thanks for all the'r touching sympathy in my overwhelming sorrow and unspeakable anguish.

"Not alone have I lost everything in him, my beloved husband, but the nation, too, has suffered an irreparable loss when their best friend, father and sovereign thus was suddenly called away. May God give us all His divine help to bear this heaviest of crosses which He has seen fit to lay upon us. 'His will be done.'

"Give to me a thought in your prayers, which will comfort and sustain me in all that I have to go through. Let me take this opportunity of expressing my heartfelt thanks for all the touching letters and tokens of sympathy I have received from all classes, high and low, rich and poor, which are so numerous that I fear it would be impossible for me to ever thank everybody individually.

PLEA FOR HER SON.

"I confide my dear son into your care, who, I know, will follow in his dear father's footsteps, begging you to show him the same loyalty and devotion you showed his dear father. I know both my dear son and daughter-in-law will do their utmost to merit and keep it."

One of the first messages issued by King George, who has long been known as the "Sailor Prince," was addressed to the navy, in it the King said:

"It is my earnest wish on succeeding to the throne, to make known to the navy how deeply grateful I am for its faithful and distinguished services, rendered to the late King, my beloved father, who ever showed the greatest solicitude for its welfare and efficiency.

"Educated and trained in that profession which I love so dearly, retirement from active duty has in no sense diminished my feeling of affection for it. For thirty-three years I have had the honor of serving in the navy and much intimate participation in its life and work enables me to know how throughly I can depend upon that spirit of loyalty and zealous devotion to duty, of which the glorious history of our navy is the outcome. That you will ever continue to be, as in the past, the foremost defender of your country's honor, I know full well, and your fortunes will always be followed by me with deep feeling of pride, affection and interest.

[Signed] "GEORGE V."

John E. Redmond, leader of the Irish Parliamentary party, has written to Premier Asquith, reminding him of the favorable expressions when recently the question was raised in Parliament by the Duke of Norfolk, the foremost Catholic in England, on abolishing from the declaration the monarch must make before a new Parliament, of the ancient words, "adjuring the Church of Rome."

These words, Mr. Redmond declares, are most offensive to all Catholics.

The Cabinet today decided to introduce a bill amending the declaration of the King wherein he asserts his disbelief in trans-substantiation and adoration of the virgin and saints and that he makes declaration without mental reservation or dispensation from the Pope or other authority.

It was definitely announced tonight that Mr. Roosevelt's lecture at Oxford University, scheduled for May 18, has been postponed.

Late tonight the body of King Edward, inclosed in an oaken casket, was transferred to the throne room of Buckingham Palace, where it rests on a catafalque covered with the same purple pall that enshrouded the coffin of Queen Victoria. A silken royal ensign has been spread over the pall. Many floral offerings coming from abroad will be deposited in the throne room, where the body will remain until its removal to Westminster Hall.

SLATE-CLEANING.

OVER CERTIFICATION IS ONLY CHARGE AGAINST HEINZE NOW.

[ASSOCIATED PRESS DAY REPORT.]

NEW YORK, May 10.—F. Augustus Heinze, former president of the Mercantile National Bank, had only the events of one day—October 14, 1907, to account for when his counsel today took up his defense on the government's charges of over certification of checks and misapplication of the bank's funds.

All the other counts in the Heinze indictments have been thrown out from time to time by the court. The last, except those covering the happenings of October 14, were dismissed by Judge Hough in the United States Circuit Court after the government had failed to connect Heinze with the operations of the United Copper pool managed by his brother's firm, Otto Heinze & Co., in the interest of which, the prosecution alleged, Heinze had misapplied the bank's cash and credit.

The trial has now narrowed down to the charge that Heinze over-certified fifteen checks of his brother's firm, aggregating $464,000, and misapplied the funds of the Mercantile National Bank to that extent.

SLATE CLEANING BALKED.

An effort by the defense to clean the slate in Heinze's case came to naught early in today's session. Judge Hough denied the motion that the jury be directed to acquit Heinze on the third remaining count in the indictment, the defense urging that the firm of Otto Heinze & Co., was entitled to credit by virtue of the loan Heinze had taken out and signed over to it at the time the alleged over certification took place, and also that there was no evidence to show that Heinze directed or authorized the certification.

Judge Hough likewise denied a motion that the evidence concerning stock sales by the United Copper Company be stricken from the record. Attorney Tomlinson opened the case for the defense.

Mr. Tomlinson in his opening address declared that Heinze would have been a rich man today and the United Copper Company a wealthy corporation but for the indictments which have been hung over his head. He traced Heinze's career in the West.

CAREER IN THE WEST

"He went there without a cent of capital and he dug $10,000,000 out of the ground," said Tomlinson. "What did he do with it? He gave it to the stockholders. He went to Montana, where there is no stock exchange gambling. He is loved by many for the enemies he has made. There are numbers ready to follow him because of his enemies."

The attorney said he did not believe the jury proposed to punish Heinze "for his kindness and generosity in loaning money to his brothers," who were rated as men with millions behind them. He was not charged with mismanagement of the United Copper Company and the idea that he would have sought to rob the bank in which he held $2,400,000 worth of stock was ridiculous.

The defense called witnesses to offset the government's testimony concerning the over certification charges, and then show that Heinze had no interest in the United Copper stock transactions of his brother's firm.

William J. Wellman, a banker, testified that Heinze's guarantee of a brokerage account of Otto Heinze & Co., and Max H. Schultze, which the government had introduced, related only to Amalgamated Copper and not to United Copper transactions.

Practically the whole day was devoted to an inquiry into the value of properties cited as assets of the United Copper Company.

On cross-examination, Dist.-Atty. Wise tried to make Mr. Gifford admit properties he referred to were not as valuable as listed in the company's books, but with indifferent success. Mr. Wise conceded the United Copper Company stock was worth the book value of $4,129,000, but Heinze's attorney's said they would prove it was worth more than this.

Albert Frank, a mining engineer, was called by the defense. He told of examining mining properties held by the United Copper Company, and of their value. Frank was on the stand when adjournment was taken.

Cable advices received in New York yesterday, announced the critical illness of Charles Coleman, the veteran American painter, at Capri, Italy. He is suffering with pleurisy, with which he was attacked while on board the Belmont yacht four days ago. His age, it is said, makes his recovery doubtful.

Timely Special Announcements.

VISIT THE— CAWSTON OSTRICH FARM SOUTH PASADENA.

SEE the Ostrich Chicks 40 Just Hatched

One of the strangest sights in America.—N. Y. American

150 Gigantic Birds In a Beautiful Semi-tropical Park.

25c Round Trip, including admis'n

Tickets at P. E. Ry. Station or our City Store

TAKE SOUTH PASADENA CARS ON MAIN STREET.

OUR CITY STORE. 313 SOUTH BROADWAY

LOS ANGELES OSTRICH FARM OPP. EAST LAKE PARK.

All Yellow Cars Transfer Direct to Farm. Fare 5c.

BABY OSTRICHES HATCHED DAILY.

Excursion tickets, round trip and admission, 25c. We have only one store on So. Broadway. Number 324. Next to Blackstone's.

Superb Routes of Travel.

PACIFIC MAIL S.S. CO.—For Honolulu, Japan, China, India, Manila and Around the World

Steamers Manchuria, Mongolia, Korea, Siberia, China, Tenyo-Maru, and Chiyo-Maru now in service, being largest vessels sailing from the United States for the Orient via Honolulu. SAILINGS FROM SAN FRANCISCO. MAY 24, 31; JUNE 7, 21, 28, ETC.

Sailing from Eastern Points for all Trans-Atlantic Steamship Lines at frequent intervals. For literature apply to T. A. Graham, Agent, 600 South Spring street, corner Sixth.

Spokane $36.70, Portland $25.50, San Francisco $10.50 First-class, including berth and meals.

S. S. ROANOKE. GEO. W. ELDER.

Sailing every Tuesday. NORTH PACIFIC STEAMSHIP CO., D. W. Ferguson, Agent, 624 South Spring street, Los Angeles. Phones: Main 5115; P7480.

$8.35 FIRST CLASS SAN FRANCISCO $5.85 SECOND CLASS

including berth and meals. Portland, $18.35, $10.85. Seattle, $22.35, $17.85. Passenger service unsurpassed. STEAMERS SAIL TUESDAY, THURSDAY and SATURDAY for SAN FRANCISCO, PORTLAND and SEATTLE. WEST COAST S.S. OFFICE, 535 So. Spring M. 1200, P1212.

Theaters—Amusements—Entertainments

MOROSCO'S BURBANK THEATER— A PLAY DIFFERENT FROM ANYTHING YOU HAVE SEEN. "THE BARRIER" FIRST TIME OUTSIDE OF NEW YORK. PRICES—25c, 50c, 75c. MATINEES SATURDAY AND SUNDAY. NEXT WEEK—"THE MAN ON THE BOX."

HAMBURGER'S MAJESTIC THEATER— KOLB & DILL In "THE MERRY WIDOW AND THE" PRICES—25c, 50c, 75c, $1. MATINEES WEDNESDAY AND

ORPHEUM THEATER— Paying Particular Attention to Entertaining Ladies and Children VAUDEVILLE

Nellie Nichols Singing Comedienne. Four Dancing Bugs Al White's. Walsh, Lynch & Co. "Huckins' Run." The Picquays Clever Entertainers. MATINEE TODAY Edwin Charles Barry

ORPHEUM MOTION PICTURES. EVERY NIGHT—10c, 25c, 50c, 75c. MATINEE

BELASCO THEATER— Only 8 More Times of This Season

LEWIS S. STONE and the Belasco company, present for the WEEK, George Broadhurst's newest and greatest play, "THE PRICE"

NEXT WEEK'S IMPORTANT ATTRACTION

Mr. Stone and the entire Belasco company, assisted by a cast of forty, will offer GEORGE M. COHAN'S most successful play, "FIVE MINUTES FROM BROADWAY." Seats now on sale.

MASON OPERAHOUSE— TONIGHT AND BALANCE OF WEEK WITH MATINEE SATURDAY, Charles Frohman Presents MAUDE ADAMS IN J. M. BARRIE'S "WHAT EVERY WOMAN KNOWS" BEST PLAY. PRICES—50c to $2.00.

ANNOUNCEMENT There Will Be a Special Matinee Friday SEATS FOR THIS PERFORMANCE NOW ON SALE

LOS ANGELES THEATER SPRING ST. NEAR 4th. SEVEN BIG NEW ACTS Alexandroff Troupe, Helm & Cozens, Carlotta Largard Troupe, Helen Carmen, L. A. Street, Stickney's POPULAR PRICES—10c, 25c and 50c.

GRAND OPERAHOUSE— MATINEES TODAY Phone Main 967. BIG FAREWELL WEEK FERRIS HARTMAN and his superb company present Victor Herbert and Harry B. Smith's famous comic opera, SERENADE. This is your last chance to see Ferris Hartman and his company.

SIMPSON AUDITORIUM— L. E. BEHYMER FRIDAY EVENING, MAY 15th. OLGA STEEB CALIFORNIA PIANISTE WITH AN INTERNATIONAL REPUTATION at Bartlett Music Co. Opposite City Hall. POPULAR PRICES.

NIELSEN THEATER—GRAND AVE. near 9th. PHONE Main 9067. SIXTH BIG WEEK—Evenings at 8:15. HORTENSE NIELSEN And her excellent supporting company in A GREAT DOUBLE BILL, "PENELOPE," preceded by "ONE TOUCH OF NATURE." Bargain Matinees Tuesday and Thursday. All seats 25c. Regular Matinee Saturday, 10c, 20c, 30c. Evenings 10c, 25c, 50c, 75c. Week May 16th, Maude Adams' Greatest Success "THE PRICE."

GEO. J. BIRKEL CO. RECITAL HALL— Special Victrola & Victor Thursday Afternoon at 3 o'clock

Introducing selections by TETRAZZINI, JOHN McCORMACK, Tenor—and many other singers of world-wide reputation. Call and bring your friends.

LEVY'S CAFE CHANTANT— THIRD AND THE KRISTOFFI TRIO, Grand Opera Company; HUNGARIAN DANCERS from Budapest; RAYMOND HALL, TRACY MARROW, Operatic Soprano, and KAMERER with new programme numbers. IT IS TO DINE PLEASANTLY

BASEBALL—LOS ANGELES vs. PORTLAND CHUTES PARK, 2:30 P. M., MAY 11, 12, 13, 14. VERNON PARK, MAY 15, 2:30; MAY 16, 17, 18. LADIES FREE DAILY EXCEPT SATURDAYS, SUNDAYS AND HOLIDAYS.

Superb Routes of Travel.

SANTA CATALINA ISLAND TRAINS CONNECTING WITH STEAMER AT SAN PEDRO LEAVE LOS ANGELES..... DAILY

White Sea Bass and Yellowtail LARGEST CATCHES IN YEARS NOW BEING MADE!

BANNING COMPANY, 104 Pacific Electric Bldg. PHONES—Main 4492; P6576.

ILLINOIS CENTRAL RAILROAD— Now Is the Time to Go East via New Orleans

If You Want to Go East, C. Haydock

Special Tourist Car to Chicago VIA NEW ORLEANS LEAVES NOON WEDNESDAY, MAY 11TH. Chicago $49.75, Round Trip $72.50

Costs no more than any other route. Only four days to Chicago. Standard Pullman Sleepers at lowest rate. Dining Cars and Library Observation Cars. Personally Conducted Excursions. Stop-over Permitted at New Orleans.

FOR SAN FRANCISCO, SEATTLE AND ALL PUGET SOUND & ALASKAN PORTS—

Admiral Sampson, Watson and Farragut

Sails from East San Pedro 10 a.m. 3rd, 9th, 15th, 21st, 27th. Through Freight and Passenger Rates. ALASKA-PACIFIC S.S. CO. Gen. Agent, 601 Lissner Bldg. Phones, Main 308; P1308. Spring st.

SAN FRANCISCO, SEATTLE— PORTLAND, GRAY'S HARBOR, EUREKA SPECIAL REDUCED PASSENGER RATES

S.S. Hanalei, Thurs., May 12, 4:30 p.m.

Excellent accommodations. Low freight rates. C. J. LEHMAN, Gen. Mgr., 330 S. Spring St. Phone Main 8

San Francisco, Eureka, Seattle, Vancouver

STEAMERS GOVERNOR OR PRESIDENT—Leave San Pedro 11:00 A.M., Redondo 7:00 P.M., EVERY THURSDAY.

STEAMER SANTA ROSA leaves San Pedro 11:00 A.M., 1:00 P. M., Every Sunday.

FOR SAN DIEGO—Daylight Ocean Excursions—leave San Pedro 8 A.M., Every Wednesday and Saturday.

Low Rates—Largest Steamers—Quickest Time. TICKET OFFICE—440 S. SPRING ST. Phones—Main 1447, Sunset—Main 47. Rights reserved to change schedules.

EUROPE, Alaska, Honolulu, Around the World

We are Agents for the Pacific Mail, Cunard and all other lines. GERMAN AMERICAN SAVINGS BANK

D. F. Robertson, Mgr. Steamship Dept.

REDONDO BEACH— THE IDEAL RESORT.

THE BEACH OF GREATEST COMFORT. ALL CARS EVERY FEW MINUTES FROM SECOND AND LOS ANGELES & REDONDO RAILWAY.

Phillipsburg Rugs

Drawing rugs, noted for their wearing quality as well as beauty. Two piece and wear made in one solid piece at very sharp reduc-

Phillipsburg Rugs $14.25
Phillipsburg Rugs $15.95

Smith's Saxony Axminsters

Rich, velvety Axminster rugs in beautiful patterns and harmonious colors. We feature these in four sizes, and every one is a special bargain.

$20.00 8¼x10½-ft. Rugs $16.50
$25.00 9x12-ft. Rugs $18.95

Hale's
GOOD GOODS
341-343-345 So. BROADWAY
In the Heart of the Shopping District.

Handsome $500 Lace Curtains $1.50 Pair.

Manufacturers' samples of high grade lace curtains. Rich designs, beautifully wrought on fine nets. Individual patterns, one to three pairs of a kind. White and Arabian shades. Brussels, cable and fine Nottingham weaves. Values up to $5. On sale today at $1.50 a pair.

Beautiful $10.00 Lace Curtains $5.00 Pair

Beautiful imported lace curtains. Brussels, Irish point, cable net and basket weaves, in white and Arabian shades. Rich and exclusive patterns. Full length and width. Some of the finest lace curtains in town. Splendid $10 values. On sale today at $5 a pair.

ailored Cloth Suits, Linen Suits, and Lingerie Dresses

Values to $18.75

All at One Price Wednesday

$7.50

The Greatest Sale of the Year

The Hale Buying Organization recently closed a deal with two noted New York manufacturers that specialize on tailored cloth suits, linen coats, linen suits and lingerie dresses. These manufacturers were overstocked with made-up garments and crowded for cash with which to continue their operations. A deal was made whereby we secured all their made-up goods at less than half price. We feature this immense purchase, today, in a special sale at $7.50, giving you choice of tailored cloth suits, linen suits and lingerie dresses that are worth up to $18.75. They are all new, fresh, crisp and strictly up-to-date, having just arrived from New York by express. See the window display and come to this sale expecting more than two dollars in value for every dollar you spend. The illustration shows six of the leading styles.

....$7.50

...made from light ...Short semi-fitted coats ...One of the styles ...several attractive models ...The colors include navy blue, ...the light tints of rose, gray, ...and other roguish shades; also ...of the darker colors. All sizes ...$5 and $15.75 values. On sale

LINEN SUITS
Values to $12.50 .... $7.50

Handsome linen suits for summer wear. Many of the popular blouse styles as well as plain coat styles; also black and white shepherd checks with Norfolk coats having removable white pique collar and patent leather belt. Suits of Ramie linen with hand embroidered German linen collar and cuff. Great variety to choose from, including natural linen shades; gray, blue, green, lavender and white. All sizes. Splendid values to $12.50. Today at $7.50.

$12.50 CHANTECLER SILK PETTICOATS .. $7.50

New Chantecler silk petticoats, recent arrivals. One style with 22-inch triple flounce, with inlaid accordion pleating; finished with pink footing. Every conceivable color is represented—all the new spring shades, including mustard, copper, leather, burnt onion, pongee and cloth of gold shades as well as the darker and more staple colors. Also many conservative styles to select from. Splendid $12.50 values. On sale today at $7.50.

DRESS SKIRTS
Values to $15.00 .... $7.50

Separate skirts will be in greater demand this season than ever before. This sale places in your reach handsome street and walking skirts of fine novelty cloths and plain cloths in all the popular colors. Pleated, strapped, button trimmed and plainly tailored; also black and colored voile skirts trimmed with silk or satin bands; also taffeta silk skirts in black and white and cream serges. Skirts well worth up to $15. On sale today at $7.50.

LINGERIE DRESSES
Good $12.50 Values . $7.50

Dainty new lingerie dresses of batiste, fine lawn or French muslin. Elaborately trimmed with Valenciennes lace; also bands and inserts of Point Venise. Three-quarter or full length sleeves. Pretty princess effects and the new drapery or over-skirt styles. Dresses for functions, either afternoon or evening. All sizes, and hundreds to choose from. Good $12.50 values. On sale today at $7.50. One very attractive style illustrated above.

NEW LONG COATS
Values to $15.00 .... $7.50

Long coats for street wear, automobiling, traveling and general utility purposes. Some of linen Shantung, with rolling collar and cuffs. Large jeweled buttons. Others of Oxford diagonals, lined with gray satin to the waists; black satin collar and cuffs. Others of black broadcloth or blue serge, admirably tailored. One of the styles illustrated above. All sizes. Values to $15. On sale today at $7.50.

Satin Foulards 55c yd.

...foulards in all the wanted colors. Dots, small figures ...terns. Just the thing for summer wear. Cheap at 75c. ...at 55c a yard.

...Crepes 98c.

...Crepe de pongee; natural ...and 40 in. Good weight, ...Value at $1.25. On special ...sale a yard.

65c Rough Silks 48c.

24-inch all silk rough suiting; natural shades and most of the popular colors. Regular 65c values. On special sale today at 48c a yard.

...ts to Your Measure Man Tailored $5.95

Man tailored skirts made to your measure from fine serges, fancy suitings, diagonals and other wanted materials. All the popular colors, including gray, navy blue and plain black. We guarantee the fit and finish. Skirts regularly worth from $8.50 to $10.00 made to your measure for $5.95.

$2.25 Long Kimonos $1.39

Women's long kimonos, made from cotton challie in neat small patterns. Trimmed with figured Persian borders; well finished. $2.25 values. On sale today at $1.39.

Women's combing jackets, made of figured lawn; short sleeves; trimmed with scalloped embroidered edge. Cheap at 35c. Special today **19c**

Wash petticoats of plain blue or tan gingham; well made. Excellent $1.00 values. Special today on the third floor **79c**

...n's Sample Dresses Values to $3.50 ..... 95c

...dresses. Ages one to six years. Buster Brown, Mother Hubbard ...made of lawn, poplin or nainsook; lace, embroidery and ribbon ...ges 6 to 14 in. On sale today at 95c.

...dresses; narrow ruf-...ribbon; ages two **10c**

Children's white muslin skirts. Full ruffle, embroidery trimmed. Ages six to fourteen years. 35c values today **25c**

Another Big Waist Sale

Begins Today on Our Third Floor

Two Thousand Waists Worth $2.00 and $2.50, Each $1.45

More than two thousand handsome new waists in every style that is popular. Lawn and batiste waists beautifully trimmed with dainty laces and fine embroideries; madras and linen waists plainly and elegantly tailored. All new models, none of them worth less than $2.00 and many of them $2.50 values. Fresh new goods in a complete line of sizes. On special sale today $1.45.

Tailored Waists Values to $1.50 .. 87c

Tailored waists of cross-barred muslin, figured and striped madras. Also lace trimmed waists with Dutch collar. Fresh new goods. All sizes. Values to $1.50. On sale today at 87c.

Lingerie Waists Values to $2.00 .. $1.25

White lawn waists beautifully trimmed with lace. Some with allover embroidered fronts, others with fancy yoke; open front or back; fresh new goods. All sizes. Values up to $2.00. Today, $1.25.

98c Allover Dress Nets 25c Yard

Allover dress nets from 18 to 42 inches wide; in white, cream, ecru, brown, navy, rose, wistaria and other popular colors. Suitable for sleeves, yokes, waists and costumes. Values up to 98c. On sale today at 25c a yard.

Jeweled Hat Pins 25c

Handsome jeweled hat pins. Rhinestone, topaz, garnet, amethyst and other mock jewels mounted on long pins; new shapes. Splendid 50c values. On special sale today, 25c each.

We have just received a splendid assortment of imported jeweled hat pins in the popular rhinestone effects; some mixed with colored stones. New and novel shapes. Very brilliant. Prices range $3.95, $2.50, $1.95, $1.50, $1.00 and **75c**

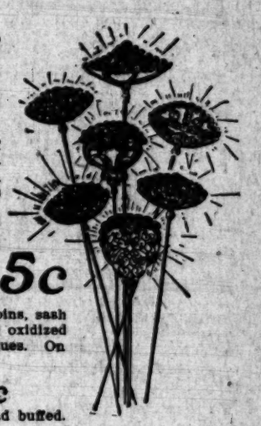

Jewelry Novelties Good 50c Values 25c

New imported jewelry novelties; brooches, belt pins, sash pins, beauty pins, waist and veil pins in gilt and oxidized effects, set with mock jewels. Splendid 50c values. On sale today at 25c.

50c Braid Pins 25c

New braid pins in shell and amber effects. Hand buffed. 50c values. Today, 25c each.

25c Barettes 15c

New barrettes, shell and amber effects; strand and bar styles; all sizes. 35c values. On sale today, 15c.

35c Hdkfs. 25c

Pure linen hemstitched handkerchiefs with genuine Armenian lace edges. 35c value. Today, 25c each.

12½c Wash Laces 5c Yard

Splendid wash laces. Linen torchons, Platt Vals. and cotton Cluny laces. Widths up to 4 inches. Many matched sets. 10c and 12½c values. On sale today at 5c a yard.

New scarfs in China silk and silk mull, 1½ yards long, 18 inches wide. White and the popular light colors, $1.00 values. On sale today, each **50c**

Plain linen Dutch collars. New and extremely popular. All sizes. Regular 25c quality. On special sale today, each **10c**

TIMBER DESTROYED.

MENACE MINNESOTA, MICHIGAN, WISCONSIN TOWNS.

[ASSOCIATED PRESS NIGHT REPORT.]

...May 10.—From the ...thirty miles ...Marshal, to points ...Pacific line, fifty ...came reports ...and from Ely to ...woods are smok-...on the steamer ...Marais brought ...the little town of ...destroyed.

IN TOWN.

[ASSOCIATED PRESS NIGHT REPORT.]

...May 10.—The vil-...Chehalis county, is ...forest fires. The ...is out fighting the ...Grand Shore Railroad ...reached several loco-

...FLAMES.

[ASSOCIATED PRESS NIGHT REPORT.]

...(Wis.) May 10.—...forest raging in the ...county, since Sat-...the largest ...in this State. ...of the Hines ...Company, ...fighting it out. ...the fire ...the flames.

...FLAMES.

[ASSOCIATED PRESS NIGHT REPORT.]

...(Wis.) May 10.—A ...at Alstonia,

thirty miles south. The entire population turned out to fight the flames. Several buildings on the edge of the town were burned.

WISCONSIN TOWNS THREATENED

[ASSOCIATED PRESS NIGHT REPORT.]

WAUSAU (Wis.) May 10.—Forest fires attacked Mosinee, Marathon county, tonight. The residence quarter was soon in flames. The whole town is endangered. All citizens are fighting the flames. At Knowlton, forest fires are fought by every available man. There has been no rain of consequence in months.

MURDER TRIAL NEAR END.

Large Crowd Flocks to Courtroom to Hear Closing Arguments in Washington Case.

[ASSOCIATED PRESS NIGHT REPORT.]

MONTESANO (Wash.) May 10.—The case of William Gohl, charged with the murder of Charles Hadberg, will go to the jury tomorrow, probably about noon, neither counsel for the State nor defense having finished argument when court adjourned today.

J. A. Hutcheson, who was speaking for the defense when the hour of adjournment arrived, told the court he could conclude within half an hour tomorrow.

A feature of today's proceedings was the attendance of a big crowd from all the cities and towns in Chehalis county, in anticipation both of the end of the trial and the possible opportunity to hear Gohl make a plea in his own behalf, as it had been rumored he would. The filing of information by County Attorney Campbell charging Gohl with Hoffman's murder, was really the chief development of the day. The Hoffman charge was filed so as to hold Gohl in the event of an acquittal in the Hadberg case. It will not be pressed if Gohl is convicted of the Hadberg murder.

COLUMBUS KNIGHTS MEET.

COUNCIL AT SAN JOSE.

[ASSOCIATED PRESS NIGHT REPORT.]

SAN JOSE, May 10.—Two hundred delegates to the annual council of Knights of Columbus arrived here by special train this morning, and this afternoon the delegates to the convention were seated. The real business of the session will begin tomorrow morning, when an additional 400 delegates are expected. Four hundred members in full dress and high hats paraded the streets tonight and saw the fourth degree conferred on 100 candidates by Hon. Joseph Scott of Los Angeles.

INDICT THEIR OWN SONS.

Peculiar Disclosures Made in Report of Grand Jury on Globe Investigations.

[ASSOCIATED PRESS NIGHT REPORT.]

GLOBE (Ariz.) May 10.—To be members of a grand jury which indicted their own sons for gambling is an ordeal through which Winthrop House and D. L. Edwards of this city passed yesterday, in an investigation of alleged violations of anti-gambling laws in this city, the outcome of which was made public today.

Indictments were returned against City Marshal R. M. Anderson, his two deputies and a deputy sheriff for failing to arrest alleged violators of the laws. George R. Brown, a saloonkeeper, was indicted for gambling, as were a dozen other saloon men and former professional gamblers. When the grand jury convened a week ago the court created a sensation by instructing the jury to investigate alleged violations of the gambling laws and the dereliction of duty by officials. The indictments were returned only after lengthy investigation.

KIDNAPING TRIAL ON.

Defense Will Endeavor to Prove That Real Mother of Baby Is an Actress.

[ASSOCIATED PRESS NIGHT REPORT.]

HOLTON (Kan.) May 10.—F. H. Tillotson, on trial here, charged with complicity in the kidnaping of Marian Roberta Bleakley, the "incubator baby," from her home in Topeka last August, will not try to disprove the array of facts presented by the State. This was announced by his attorneys today, after the State had rested.

The case will be fought out on legal questions involved. The defense maintains Mrs. Bleakley has no right to the child; that its real mother was Edith Stanley, an actress, and that the child of Mrs. Bleakley is dead. On these claims, the attorneys for Tillotson allege the kidnaping was not a crime, under the State laws.

A sensational feature developed today. Three letters written by Tillotson to Mrs. Stella Barclay, foster mother of the child, for whom she was kidnaped, were produced in court. They told of the arrangements made by Tillotson to kidnap the child from her home in Topeka. The signatures to the letters were identified by a hand writing expert as being those of Capt. Tillotson.

DIES IN INSANE ASYLUM.

Rich Miser Found Starving in Hut With Gold and Silver in His Clothing.

[BY DIRECT WIRE TO THE TIMES.]

EVANSVILLE (Ind.) May 10.—[Exclusive Dispatch.] Marshall McMurran, a miser, who was found in his cabin near Evansville several months ago, nearly starved and half frozen, with gold and silver in his clothing amounting to almost $30,000, died in the State Insane Hospital here today.

Little is known of his past life. It is said he originally came from Kansas City, Mo., and that he formerly owned valuable land now in the heart of that city.

McMurran's wealth is estimated at $60,000. His body will be held several days in the hope that his relatives may show up.

OPEN PULPIT UNPOPULAR.

Bishop Brown and Episcopalian Clergymen Leave for Helena to Attend Diocesan Council.

[BY DIRECT WIRE TO THE TIMES.]

LITTLE ROCK (Ark.) May 10.—[Exclusive Dispatch.] Fifteen clergymen of the Episcopal diocese of Arkansas spent the day in Little Rock, the guests of Bishop Brown, and departed tonight for Helena to attend the annual diocesan council, which opens there tomorrow.

In a conference held during the day at the Bishop's residence the bishop delivered his charge in which he declared his policy of church unity and an open pulpit. A majority of the clergymen present, expressed themselves as being bitterly opposed to the scheme and said it would never meet with the approval of the diocesan council.

The features of the charge which relates to the open pulpit and creation of a United Church in the United States will be the most interesting matter before the diocesan council.

FLOUR SEIZURES UPHELD.

Iowa Federal Judge Refuses to Restrain Attorney from Confiscating Bleached Product.

[ASSOCIATED PRESS DAY REPORT.]

DES MOINES (Iowa) May 10.—Judge Smith McPherson, in the Federal Court today dismissed the complaint of the Shawnee Milling Company of Kansas and the Updike Milling Company of Omaha, brought in behalf of the Western Milling Company, asking that United States Dist.-Atty. M. L. Temple of Iowa be enjoined from seizing bleached flour shipped into Iowa. The court upholds the Federal ruling as regards bleached flour. The court says in part:

"The Secretary of Agriculture, Mr. Wilson, performed his duty both in letter and in spirit when he submitted the question as to flour bleached by nitrogen peroxide to the Board of Food and Drug Inspection. And that board, the secretary concurring, after a hearing given to all parties in interest, found that such flour is in contravention of that statute. Such finding is not binding as against the parties thus bleaching flour. But is conclusive as against all criticism for making the seizures and bringing the question before the courts for determination.

Hill Man Is Chosen.

PORTLAND (Or.) May 10.—John F. Stevens, who is in charge of the Hill interests in Oregon, was today elected president of the United Railways, one of the electric interurban lines recently acquired by James J. Hill and associates. It is stated that Mr. Stevens will also become the head of the Oregon Electric Railway Company, at a meeting of the directors to be held in the immediate future.

LOCAL TRAVELERS.

Los Angeles People Who Are Registered at Hotels in Other Cities.

[BY DIRECT WIRE TO THE TIMES.]

NEW YORK, May 10.—[Exclusive Dispatch.] The following Los Angeles people are registered tonight at New York hotels: King Edward, H. B. Albertus; Brestell, W. A. Day and Mrs. W. A. Day; Astor, C. H. Daly; Imperial, F. G. Gordon, J. L. Boyle; Grand Union, Mrs. K. Ashlander, Mrs. R. Danielson. From Santa Barbara: Hotel Astor, L. G. Dreyfus, L. G. Dreyfus, Jr. From Pasadena: Martinique, F. Seaman.

IN CHICAGO.

CHICAGO, May 10.—[Exclusive Dispatch.] The following Los Angeles people are registered tonight at Chicago hotels: Congress, E. J. Earl, Mr. and Mrs. G. R. Schreve, three children and maid; La Salle, W. H. Twining; Great Northern, H. R. Morrow, Mrs. Edith Perry, B. W. Macausland.

IN SAN FRANCISCO.

SAN FRANCISCO, May 10.—[Exclusive Dispatch.] The following Los Angeles people are registered tonight at San Francisco hotels: Palace, J. A. Bauer, F. A. Hayes, Mrs. A. C. Rogers, Frank Healy, A. W. Ballard, F. B. Hutchins, S. W. Mudd, Richard Egan, Joseph Connell; from Long Beach, F. H. Bixby and wife, J. R. Reardon; from Pasadena, W. T. Quinlan; from San Diego, C. J. Conte; St. Francis, G. E. Dalton, E. E. Henderson, C. M. Sealey, J. A. Glass. At Oakland: St Mark, N. Desper.

WASHINGTON.

ARGUMENT ON FRUIT RATES.

Opposing Forces to Clash This Morning.

California Growers Will Be Well Represented.

Gov. Gillett Will Attend the Session.

[BY DIRECT WIRE TO THE TIMES.]

WASHINGTON, May 10.—[Exclusive Dispatch.] One of the biggest fights ever made in the interest of the citrus fruit industry is about to be made here in Washington. The line of battle is mapped out and the opposing forces will clash tomorrow at 11 o'clock, when the Interstate Commerce Commission will begin the hearing of the case of the California Citrus Fruit Growers against the railroads, for increasing the rate on lemons to $1.15 per 100 pounds, for keeping up the rate on oranges to that figure and for imposing a further increase in the citrus fruit rate by a charge of $30 per car for pre-cooling.

This latter is alleged by the growers to be an arbitrary charge made without any service rendered. The evidence in this case was taken a few weeks ago in California by Commissioners Prouty and Lane. Now the case is to be argued.

ARRAY OF COUNSEL.

California has sent on an imposing array of counsel and officials to back up the contentions of the fruit growers. These include the president of the California Fruit Growers' Exchange, F. Q. Story; the manager, B. A. Woodford; Attorney A. F. Call, who made the principal arguments for the increase of the tariff on lemons before Congress; J. H. Call, one of the big lawyers of California, who has been prominently mentioned for political office; George A. Charters of Chicago, general eastern manager of the exchange; Levy Mayer, the celebrated Chicago rate expert; William H. Jameson of Corona, who is one of the biggest orange growers in the world; Mr. Edwards, who has extensive orange groves at Redlands; E. A. and H. B. Chase, whose orchards and nurseries at Riverside cover hundreds of acres.

IMPORTANT CASE.

Senator Flint and Congressman Needham, whose efforts were the chief factors in getting the increase in the lemon tariff, as well as all the other Congressmen from California, will be present. It is expected that Gov. Gillett and many of the delegation that came on from California to interest Congress in the proposed Panama exposition in San Francisco will also be at the hearing to lend what moral support they can to the cause of the fruit men.

The hearing will be opened by the fruit men. A. F. Call will make the opening argument. He will be followed by J. H. Call. Then Levy Mayer, the rate expert, will go into the technical features of the case. The hearing will attract widespread attention.

There is also a large delegation of railroad attorneys, traffic managers and other officials of high degree here to combat the efforts of the fruit men to get the benefits Congress intended they should have.

HURRAH!

CLEAR SAILING IS REPORTED.

EXPOSITION RESOLUTION IS WELL LAUNCHED.

Friendly Feelings Toward San Francisco and California Expressed by Congressmen at Washington. Many Are Interviewed—Vote This Session Is Practically Assured.

[BY DIRECT WIRE TO THE TIMES.]

WASHINGTON, May 10.—[Exclusive Dispatch.] After making a partial canvass of the House today and interviewing the Speaker, the California contingent in Congress is exceedingly optimistic about getting the joint exposition resolution of Kahn and Perkins through at this session. There seems to be no particular opposition to it. Kahn and Smith saw Speaker Cannon and were assured by him that he was with them and would be glad to see San Francisco's claims recognized.

Other members of the delegation made a quiet canvass and reported that it looked like clear sailing. Hayes reported that the insurgents were all right. Others questioned said they "felt mighty friendly toward San Francisco."

The resolution in the House was referred to the Committee on Foreign Relations, which, as far as can be ascertained, is not opposed to giving California recognition. The committee will give a hearing on Thursday on the resolution. In the Senate, the resolution went to the Committee on International Expositions, of which Senator Jones is chairman. He has already said he was very friendly to San Francisco. The Governor and Ziehandelaar returned from New York this evening and were made happy by the news of the favorable outlook. The remainder of the party are expected here tomorrow morning.

OPPOSE PICKETT BILL.

California Oil Men Arrive in Washington and Will Be Heard by Senate Committee.

[BY DIRECT WIRE TO THE TIMES.]

WASHINGTON, May 10.—[Exclusive Dispatch.] M. H. Whittier and party, representing California oil interests, arrived here today to appear tomorrow before the Senate Committee on Public Lands, in opposition to the Pickett bill. Congressman Smith says he is anxious to see the bona-fide equities of the drillers protected, but he has little sympathy with the big operators and corporations, which, he says, have tried to hold large tracts for speculation.

Former Representative Lacey of Iowa, who was chairman of the Public Lands Committee, has been retained by the oilmen, and they will make a hard fight, if necessary, for what they deem their just due. Senator Flint expresses the belief that Congress will reach a solution which will protect the government and still not be unjust to any honest operator.

PERSISTENT.

IDENTITY OF PURCHASERS OF FRIAR LANDS IS CALLED FOR.

[ASSOCIATED PRESS NIGHT REPORT.]

WASHINGTON, May 10. — The identity of actual purchasers of Philippine friar lands and much other information bearing on the sale of land in the Island of Mindoro are asked of the War Department in three resolutions adopted by the House today.

The resolutions were introduced by Mr. Martin of Colorado, to develop whether there is, or was, any connection between the American Sugar Refining Company and Henry W. Taft, a brother of President Taft, and the sale of the lands, or the arrangements for their sale.

They were ordered favorably reported, with some changes by the Insular Affairs Committee, and their adoption followed a spirited colloquy between Chairman Olmstead of the committee and Mr. Martin.

A request by Mr. Martin for unanimous consent to insert in the Congressional Record testimony given by the War Department officials as to the real purchasers of the land was refused.

A fourth resolution by Mr. Martin, bearing on the same general question, was tabled by the House on recommendation of the committee, as imposing a doubtful duty on the department. The resolution directed the Secretary of War to ascertain by cable "whether the Mindoro Development Company has been authorized to do business in the islands."

Mr. Martin insisted the Chief of the Bureau of Insular Affairs had testified before the Insular Committee that the real purchasers of the land were Horace Havemeyer and a man named Sempff, who was formerly vice-president of the American Sugar Refining Company, and another man associated with the Havemeyers in the sugar business.

Mr. Gerstdorff, the attorney brought into the transaction by the firm of Strong & Cadwallader—Henry W. Taft's firm—according to Mr. Martin, testified before the committee he carried the transaction through, and that "Horace Havemeyer and Welch and Sempff furnished the money."

UP AND DOWN THE VALLEY.

PITH OF THE DAY'S NEWS FROM THE MIDDLE WEST.

[BY DIRECT WIRE TO THE TIMES.]

CHICAGO, May 10.—[Exclusive Dispatch.] Today's weather was partly cloudy with a stiff northwest wind. The minimum temperature was 54 and the maximum 72 degs. Middle West temperatures:

	Max.	Min.
Alpena	60	42
Bismarck	58	38
Cairo	78	58
Cheyenne	74	44
Cincinnati	78	56
Cleveland	64	48
Concordia	86	56
Davenport	76	50
Denver	82	50
Des Moines	78	46
Detroit	68	46
Dodge City	92	56
Devil's Lake	56	30
Dubuque	70	52
Duluth	58	44
Escanaba	60	44
Grand Rapids	68	42
Green Bay	66	42
Helena	58	44
Huron	66	48
Indianapolis	74	42
Kansas City	82	58
Marquette	58	46
Memphis	82	60
Milwaukee	70	50
Omaha	78	52
St. Louis	78	60
St. Paul	68	48
Sault Ste. Marie	46	36
Springfield, Ill.	78	54
Springfield, Mo.	84	58
Wichita	72	64

HORSE WOEFULLY DRUNK.

[BY DIRECT WIRE TO THE TIMES.]

CHICAGO, May 10.—[Exclusive Dispatch.] This is not a nature-fake. It happened in North Clark street at high noon today. A sorrel horse pranced about until it succeeded in dislodging two kegs of wine from a wagon which it was drawing. The kegs burst, spilling the grape juice ferment about the street. The horse thirstily consumed large quantities of the wine, grew jovial, broke its harness, staggered about with four sea legs, kicked its front feet through a fruit stand, scattering large, yellow lemons into the claret on the street. Result: Claret lemonade. The sorrel horse, heavily inebriated, lay down, turned his roofs "over again ward" and refused to move. There was an appealing look that meant ice water, in his eyes, but no one volunteered. That horse is the property of Streich Brothers, wine importers.

BLOOD-STAINED AUTO.

[ASSOCIATED PRESS DAY REPORT.]

CHICAGO, May 10.—An automobile with blood stains on the wheels found abandoned in an alley here today is believed to be the machine which caused the death of Mrs. Albert Behr last night. Mrs. Behr and her husband were about to cross the street when the car is said to have swerved into Mrs. Behr, who was almost decapitated before the eyes of her husband. The chauffeur did not stop and quickly disappeared into Lincoln Park. The alley in which the machine was found by detectives today is several miles from the scene of the accident. A police captain whose son is believed to have been one of the five men in the car is active in conducting the investigation.

UNSHAVED SOCIALIST.

[ASSOCIATED PRESS DAY REPORT.]

GRAFTON (Ill.) May 10.—John J. Keon, a socialist in jail for refusing to pay his poll tax, will not be allowed to shave during his six months' imprisonment. After being in jail a month Keon asked for permission to be shaved. This was emphatically refused by the Mayor, who has jurisdiction over the prisoner. A local barber, anxious to make a fee, begged the Mayor to relent, but he would not. The latter said Keon cannot have a shave if his whiskers attain Rip Van Winkle length during his confinement. They are now an inch long.

FOR THIRSTY DOGS.

[ASSOCIATED PRESS DAY REPORT.]

CHICAGO, May 10.—One thousand drinking cups for dogs will be placed in different parts of the city to lessen the danger of rabies during the hot months. This unusual method of combating mad dogs is the scheme of Dr. John J. Miller. Yesterday he obtained the consent of the Council to place the cups. "I believe it will tend to lessen the danger of rabies at least 50 per cent.," said Dr. Miller. "The cups will be kept filled with clean, cool water and will be in easy reach of thirsty dogs."

DELAYED HONESTY.

[ASSOCIATED PRESS DAY REPORT.]

CHICAGO, May 10.—Mrs. Frederick Gruebeck lost $10 while shopping in State street, twelve years ago. A young woman who gives her name as "A. N. Honesty," found the money the day it was lost. She returned the money yesterday with this explanation: "I kept the money when I found it, for I needed it to pay my way to the country for a much-needed rest. Since then I've never had enough at one time to return it. Now that I have, I return the sum." When she lost the $10, Mrs. Gruebeck was Lillian Barryfall. In her lost purse were visiting cards. A few days ago she received a telephone call from the finder of the money and yesterday the money reached her with the explanatory note.

PUBLIC LANDS TIED UP.

Many Acres in New Mexico, Utah Montana and California Withdrawn Pending Classification.

[ASSOCIATED PRESS NIGHT REPORT.]

WASHINGTON, May 10.—A temporary withdrawal from all forms of disposal of 419,901 acres in New Mexico was made by Secretary Ballinger, in aid of the proposed legislation affecting the use and disposition of petroleum deposits on public domain. Withdrawal was based upon field investigation just completed.

Pending examination and classification, the Secretary has withdrawn from coal entry 179,561 acres of land in Utah, which it is believed contain valuable deposits of coal. In aid of proposed legislation affecting the disposal of water-power sites on the public domain, Mr. Ballinger also has temporarily withdrawn from all forms of disposition 3223 acres of land along the Missouri River in Montana, and 1347 acres along the Tuolumne River in California.

WASHINGTON BRIEFS.

Corporation Tax Figures.

WASHINGTON, May 10. — Total assessment on account of corporation tax to date has been $26,203,679, and collections $224,161.

Presmident's Nomination.

WASHINGTON, May 10.—The President today sent to the Senate the nomination of Truman G. Daniels to be register of the land office at Oakland.

SUES FOR PROPERTY.

Texas Woman Alleges She Is the Common Law Widow of G. M. D. Griggsby.

[BY DIRECT WIRE TO THE TIMES.]

DALLAS (Tex.) May 10.—[Exclusive Dispatch.] Jessie St. Alcup Griggsby, claiming to be the common law widow of G. M. D. Grigzsby, a wealthy railroad man, who died four years ago, leaving Mrs. Eliza J. Reid, his sister his sole heir, is suing her to recover one-half of the community estate, valued at $600,000.

The plaintiff's witnesses began testifying this afternoon. The plaintiff will try to prove by hotel registers from various cities that she traveled with Griggsby as his wife for several years, also that at the time of his death they had arranged to go from their home in Dallas to California

SUCCESS OF M'CORMICK.

Railroad Man at Chicago Banquet Says He's Practiced the Golden Rule. Hosts of Friends.

[BY DIRECT WIRE TO THE TIMES.]

CHICAGO, May 10.—[Exclusive Dispatch.] "With the possible exception of the Hepburn law, the Golden Rule is the greatest thing ever invented," declared E. O. McCormick, vice-president of the Southern Pacific, today at a luncheon tendered him at the La Salle Club, and 500 railroad and commercial men applauded.

McCormick, who early became known in railroad circles as "Glad-Hand McCormick," is about to move to San Francisco, and this luncheon was intended as a farewell honor on the eve of his departure. The demonstration was such as seldom has occurred in railroad history, and McCormick, while disclaiming any worthiness, said, in explanation of his declaration about the Golden Rule, that his warm welcome was due to his lifelong exercise of that precept, and to persistent love for his fellow men, which early became a habit with him.

This statement was borne out by J. C. Stubbs, who said that McCormick "has more friends than any man I have ever known."

DIVORCE AT AGE OF TEN.

Girl Bride Who Was Nine When Wed Says She Was Enticed.

[BY DIRECT WIRE TO THE TIMES.]

MEMPHIS (Tenn.) May 10.—[Exclusive Dispatch.] Nellie M. Johnson Lamar, who has had her tenth birthday since her sensational marriage to Newlan L. Lamar, aged 32, July 15, last year, has entered suit for divorce, declaring Lamar enticed her from her parents and married her when she was at an age too tender to know her own mind. According to statements, Rev. Owmby, who performed the ceremony, was deceived by the bride attired in a long dress. The license was read by him by match light.

COMPETITION.

HOT PACE SET FOR BIDDERS.

Californians Prominent at Parker Lot Sale.

Auction Sale Is Attended by Many Speculators.

Choice Property Falls Under the Hammer.

[BY DIRECT WIRE TO THE TIMES.]

PARKER (Ariz.) May 10.—[Exclusive Dispatch.] For the past few days people have been arriving in Parker to attend the auction sale which inaugurates the opening of the great Parker country.

At 10 a.m., when Auctioneer Gettsinger placed the first lot under the hammer there were several hundred people present representing every city in Arizona and a great many of the large real estate firms in Southern California. However, the prize fell to a citizen of Parker, A. S. Prescott, of the Parker Commercial Company, who paid $450 for lot 7 in block 194.

MANY INVESTORS.

The bidding for the lots offered was then taken up by the out-of-town investors, who showed a disposition in the outset to be cautious as to the prices they offered for some of the choice close-in property. However, they immediately found that they had no reason for their timidity, inasmuch as every desirable lot that was offered, was taken by what apears to be a strong syndicate of local and California capital, headed by M. E. Paddock of Long Beach.

PACE IS SET.

The bidding of these people set the pace and visiting buyers had to keep step or fall out of the procession, as whenever any choice property was put under the hammer, this local combination who seemed to have the courage of their convictions and the cash to back it up, bought that which was most desirable, in the majority of cases.

Nearly 100 lots were sold today, which approximates $10,000 and Receiver Charles Arnold says the auction will continue as long as the bidding will justify. He is accompanied by Chief Deputy U. S. Marshall Willetts with a corps of assistants to take care of Uncle Sam's coin. Some preferred property will be allowed to remain unoffered to accomodate the constantly arriving investors, who have been unable to reach Parker on account of having been obliged to make the circuitous route by way of Ashfork or Phoenix.

This condition of affairs is made necessary through the inability of the California and Arizona Railroad, which has been rushing construction for this occasion, but failed to connect.

HERMANN SONS ELECT.

GRAND OFFICERS CHOSEN.

[ASSOCIATED PRESS NIGHT REPORT.]

SANTA ROSA, May 10.—Henry J. Kesser of San Francisco was elected Grand President of the Order of Hermann Sons today at the annual convention of the organization, and John Brendel of this city succeeds to the chair of the Past Grand President. Other officers elected were:

P. O. Deissler of Los Angeles, First Grand Vice-President; Carl Weeseman of Oxnard, Second Vice-President; E. Brugge of San Francisco, Grand Secretary; Hans Jurgens of San Francisco, Grand Treasurer; J. Kiefer and W. K. Robbenhoeft of San Francisco and F. Weiner of Livermore, Grand Trustees; O. Hermann of San Francisco, Grand Guide; John Obermueller of San Francisco, Grand Inner Guard; W. Kersken of San José, Grand Outer Guard.

San José was chosen as the next meeting place.

The plan to erect a German House, in which all German military, benevolent and social societies will be housed, was indorsed. Approval of the movement to hold the Panama-Pacific Exposition at San Francisco was unanimously given.

QUEER PLEA FOR CASHIER.

FORGED TO SAVE THE BANK.

[ASSOCIATED PRESS NIGHT REPORT.]

PORTLAND (Or.) May 10.—Admitting that his client had embezzled and forged and misappropriated the funds of the defunct Farmers' and Traders' National Bank of La Grande, Or., which failed in 1908, C. W. Fulton, former United States Senator, today set up a peculiar plea in his opening address in behalf of J. H. Scriber, former cashier of the bank, who is undergoing trial in the Federal District Court here on a charge of misappropriation. Senator Fulton said Scriber had become possessed of the idea that he must save the bank at all hazards, and that this belief preyed on his client's mind until he had become insane on the subject; that he thought, in his delusion, that every means was justifiable to secure the end desired.

BISHOPS APPOINTMENTS.

CHICAGO, May 10.—The Board of Bishops of the Methodist Episcopal Church here yesterday assigned its members to 117 conferences in all parts of the world. Eighty-seven of these conferences will be held in the United States. The following foreign assignments are made: Conferences in Africa: Bishops Hartzell, Wilson and Scott; in China, Bishops Lewis and Bashford; in Bombay, central provinces and South India, Bishops MacDowell and Robinson; in North India, northwest India and Bengal, Bishops MacDowell and Warne; in Burmah, Malayasia and Philippines, Bishops MacDowell and Oldham; in Korea, Bishop Harris; in Europe, Bishop Burt.

GAYNOR STOPS NASTY SHOW.

New York Mayor Refuses to Allow Klaw and Erlanger House to Have New License.

[BY DIRECT WIRE TO THE TIMES.]

NEW YORK, May 10.—[Exclusive Dispatch.] The New York Theater on Broadway has been closed by Mayor Gaynor's orders, on account of many complaints made to him about the indecent character of the play called "The Girl With the Whooping Cough," which has been running there two weeks with Valeska Suratt, the slightly clothed actress, in the title role. In a communication sent today to Police Commissioner Baker, approving his action in refusing to renew the New York Theater's license, Mayor Gaynor says:

"The people of this city have had enough of false and nasty theaters and want to drop them."

The New York Theater belongs to Klaw & Erlanger, and is one of the most important of this city's playhouses. Al Woods is the manager who put on the objectionable play there.

"Please do not renew license until you consult with me and get some guaranty of future decency," the Mayor says in his letter to the Police Commissioner. No performance of the play was given last night because of the expiration of the license. The Police Commissioner had intended forcibly stopping the production if the license had not expired. Mayor Gaynor denies that he has decided to enforce a censorship and stop all off-color performances in New York. He says he took action in this instance because of the many complaints he received.

Sixty-six of the eighty-eight persons on board the barkentine Kingdom, which arrived Monday at Portland, Me., from the Holy Land, comprised the colony in the Holy Land of the Holy Ghost and Us Society, of Shiloh, Me., according to a statement made by the leader, the Rev. Frank W. Sanford, to the immigration officials. He stated that the colony in Palestine has been abandoned for the present, but that the members might return later. He gave no reason for the removal of his followers to this country.

Los Angeles Hotels.

Hotel Alhambra

Summer rates. New and absolutely fireproof. 120 rooms, 50 baths, European plan, walking distance from all theaters, Courthouse and New Government Buildings. Located above the soot, dust and fog.

316 N. Broadway, Phone Main 7900.

Hotel Preston

Corner 9th and Los Angeles st. Centrally located. Strictly modern apartments or single rooms; wall beds, buffet kitchens, steam heat. Reasonable rates per day. Special rates to permanent patrons. Phone Fv164.

Resorts.

Balloon Route Excursions

One day for $1.00—101 miles for 100 cents. Through Hollywood, Soldiers' Home, Santa Monica, Ocean Park, Venice, Redondo Beach. Experienced guides. Last car leaves Hill Street Station at 9:40 a.m. daily.

FOREST HOME NOW OPEN A REAL **MOUNTAIN** RESORT

Folders at Times Information Bureau, 531 S. Spring St., Foster's Inf. Bureau, 407 So. Spring St., and all Santa Fe Stations or address F. J. Culver, Forest Home, Cal.

Ideal vacation place. Short trip from L. A. For particulars add. Earl Powers, Idyllwild Riverside Co. Cal.

SAN JACINTO HOT SPRINGS

Modern hotel and bath houses. Wonderful sulphur baths. Trained attendants. On the Santa Fe. See Geo. F. Taylor, Security Bldg., or Peck-Judah Co., 543 S. Spring st.

MUDLAVIA MUD CURE the greatest American health resort. Cures easily and naturally Rheumatism, Kidney, Skin and Nerve troubles. Big hotel—open all year. Send for book. Address R. B. KRAMER, Pres., Kramer, Ind.

City Restaurants.

CAFE BRISTOL

When each season's delicacies first arrive, the place to find them is at the Bristol. And you will find them, too, at popular prices. Music by the Bristol orchestra, at noon, and at the dinner and supper hours. Entire basement H. W. Hellman Bldg.

CORNER FOURTH AND SPRING.

The Palace Restaurant

Good music, good food, pleasant surroundings.

A. JAHNKE, Prop.

S. E. Corner First and Spring

European Resorts

BERLIN UNTER DEN LINDEN FACING FAMOUS BRANDENBURG GATE

CABLES: ADLONUM BERLIN **Hotel Adlon**

The Select Home of American Society and European Aristocracy

Descriptive pamphlets, tariff and information from the American Office, 281 5th Ave., New York, and Town and Country Bureau, 389 Fifth Ave., N. Y.

Under Personal Supervision of Owner, Mr. Lorenz Adlon

Resorts.

GREAT NORTHERN RAILWAY

Why Not GO EAST

VIA SAN FRANCISCO, PORTLAND, SEATTLE AND SPOKANE.

It Costs No More

A delightful trip through the magnificent scenery and growing cities of the Great Northwest.

J. W. PHALON, TRAV. PRT. & PASS. AGT.
606 SOUTH SPRING ST. LOS ANGELES, CAL.
Tel.: Sunset B'dway. 1316; Home F1364.

Resorts.

The Times Branch and Free Information Bureau

531 S. Spring St.

Open Daily 8 A. M. to 9 P. M.

Advertising Copy and Subscriptions Received

THE TIMES FREE INFORMATION AND RESORT BUREAU is for the information and recreation of those seeking recreation, rest and relief at the seashore, mountain resorts. Particulars are furnished regarding hotels, rates, etc. Photographs, circulars and transportation matter are on hand for inspection and distribution. Times readers can obtain any information that would take a week and in many instances months if they were compelled to write for it.

HOTEL VIRGINIA

Best Cuisine

Visit delightful Hotel Virginia. Golf Course, Cement Tennis Courts. Automobile parties should consult us for best route to Long Beach. American plan; rates reasonable. Managed by CARLSON & Los Angeles Representative.

"YES"

That is the reply everybody makes when you ask them if ideal location for a healthful, happy home town, amid and mud, with pure air and water and beautiful scenery Main 5 minutes past each hour. SIERRA MADRE

Spend the Balance of Your Time in C

HOTEL CASA L

REDLANDS

The most beautiful season of the year. Write for rates.

$12.50 PER WEEK AND UP

Hotel Hollyw

Situated midway between Los Angeles and the Sea in the Los Angeles. Also fine boulevard between hotel and Santa Monica direct to ocean. Home Phone 87911, Sunset Hollywood 4.

Ye Alpine Ta

Situated on Mt. Lowe. A mile above the sea. $15.00 per week. Choice of rooms in hotel or cottages. Special rates to invalids taken. Telephone Passenger Dept., Pacific Electric. Free Information Bureau, for further information.

Radium Sulphur Springs

TAKE BATHS AND LIQUID

IT SPARKLES AND FOAMS LIKE CHAMPAGNE. Drink the active mineral water. It purifies blood, keeps you young, regulates the body. HOT BATHS cure Rheumatism, Constipation, Colds, Grippe, Paralysis, Diabetes, Stomach, Liver, Kidneys, Bladder, Blood and Female Troubles. Makes skin velvety, hair silken. Physicians endorse it. Water delivered. Take Melrose Ave. cars direct to springs.

Wheeler's Hot Mineral

92 miles from Los Angeles, via S. P. to Nordhoff and by auto. Altitude 1560 feet. Shady mountain stream. Good fishing, swimming, animals. Hot mineral water plunge and tub baths. Cottages rent from $12 to $18 per week. Furnished tent cottages for housekeeping. COLD SPRINGS FISHING CAMP, on the Sespe River, one mile. Particulars at Times Bureau or Peck-Judah Co., 543 S. Spring st. WHEELER'S HOT MINERAL SPRINGS, Nordhoff P.O.

Cold Brook Camp

The most beautiful mountain resort in California. Will open May 30th. Home second to none. Fine trout fishing; deer, pigeon hunting; music, dancing, tennis, horseback riding, swimming in the waters North Fork, San Gabriel River. Stage leaves Arrowhead Springs daily. Address all bureaus, or Dawson Bros., Azusa, Cal.

Camp Baldy In San Antonio Canyon. Opens May 30th.

For information, address Camp Baldy Co., Upland, Cal., or 553 South Spring Street, and Times Information Bureau.

ARROWHEAD HOT S

GREATEST PLACE IN THE WORLD FOR THE CURE OF RHEUMATISM. Take Salt Lake, S. P. or A. T. & S. F. to San Bernardino. Depots direct to Hotel, six miles north.

Elec. to Sierra Madre.

MT. WILSON

American Plan, $3.00 a day; MAP on request. Times Inf. Bureau or Peck-Judah for further information.

Glen Ranch Resort Now open. Station of San Bernardino Electric R.R. Address all mail to Elsinore.

Get folder from Times Information Bureau. Address all mail to Champion, Prop., Glen Ranch, Cajon, Cal.

HOTEL MARYLAN

and the Beautiful Maryland Bungalows. Open All Year.

D. M. LINNARD, Manager. PASADENA, CAL.

Bimini Hot Springs

Hotel Los Angeles

The most complete resort for rheumatism, nervousness and hot mineral baths. Long distance telephone in every room. Free from dust, and so far from the noise of the Street car to be restful. Take Long Beach Pacific Electric Tape, Lugo.

3500 Feet Elevation. Santa Fe

ORCHARD CAMP

Rates $2.00 per day; $12.00 a week; furnished tents for housekeeping. P. E. Cars to Sierra Madre.

FOLLOWS' CAMP Finest trout fishing anywhere in the San Gabriel River. Every comfort and excellent table. Only a few miles from Los Angeles. Take Santa Fe or Pacific Electric to Azusa. Stage leaves Azusa daily. Trout season open now. See PECK-JUDAH CO. 543 S. Spring st., or City Savings Bank, or write or phone MRS. H. M. FOLLOWS, Azusa.

Eden Hot Springs Beautiful Resort, 200 feet above Salton Sea. Boating and fishing. Natural hot mineral water piped to every room. Long distance telephone in every room. Free from dust, and so far from the noise of the Street car to be restful. Take Long Beach Pacific Electric Tape, Lugo.

cured by our Hot Sulphur-Arsenic tub and mud baths. Large heated pool. Rates $10 per week, including baths. Excellent board for refined people. N. BLACK, Manager, Beaumont, Cal.

Camp Rincon Trout Fishing best of everything under grand oaks. Cool.

Phone 4082. Address CAMP RINCON CO., H. D. Pratt, Mgr.

Los Angeles Hotels.

Protection From F

WHEN YOU STAY AT THE

King Edward Ho

THOROUGHLY FIREPROOF OF MODERN HOTEL CONSTRUCTION

STEEL, TILE AND CONCRETE

All outside rooms with hot and cold water, glass front in every room. Absolutely fire-proof.

Excellent cafe in connection.

Front Room $1.00 per day — Single Room $1.50 per day

Two People $1.50 per day — Two People $2.00 per day

Room with Bath $1.50, $2.00 and $2.50 per day

Two People $2.00, $2.50 and $3.00.

Our Electric Free Bus Meets all Trains.

New Hotel Bru

207 North Broa

Up to date—newly furnished.

Summer prices. Weekly and monthly rates. Large rooms, suites and rooms with private baths. Free bus. The McCarthy Company, Proprietors.

The Leighton H

American Plan. OVERLOOKING WESTLAKE PARK. Rates on Application.

Leighton Hotel Co.

Duke Apartments

J. B. DUKE, Owner and Manager

Nicely furnished modern apartments, first class; all outside rooms; steam heat; suite. Also housekeeping rooms of a folding bed type. Overlooking Lake Park. Rates reasonable. Phones Fw

Resorts.

Times Branch Office
and Free
Information Bureau
531 S. Spring St.
Advertising Copy and Subscriptions Received

ORMATION AND RESORT BUREAU
recreation, rest and recuperation
iculars are furnished regarding
circulars and transportation
bution. Times readers can obtain
take a week and in many instances
write for it.

VIRGINIA LONG BEACH CALIF.
delightful Hotel Virginia. We have
Course, Cement Tennis Courts, Ball
omobile parties should consult the
best route to Long Beach. The Virginia
rican plan; rates reasonable.
Managed by CARLETON GILBERT
Los Angeles Representative, 501 S.

"YES"
ody makes when you ask them if
thful, happy, home town, away from the
nd water and beautiful surroundings.
h hour. SIERRA MADRE BOARD OF

ance of Your Time in Calif
L CASA LO
REDLANDS
son of the year. Write for rates.

EEK AND UP AMERICA
Hollywo
Los Angeles and the Sea. In the famous
New paved boulevard just completed
levard between hotel and Santa Monica
hone 57911. Sunset Hollywood 4.

pine Tav
A mile above the sea. American plan
e of rooms in hotel or cottages. No
one Passenger Dept., Pacific Electric
au. for further information.

hur Springs COLEGROVE
BATHS AND LIQUID SUNSHINE
DAMS LIKE CHAMPAGNE. Drink the
ifies blood, keeps you young, revives
Rheumatism, Constipation, Colds, Asthma,
ch, Liver, Kidneys, Bladder, Blood, Brights
a velvety, hair silken. Physicians in charge
rese Ave. cars direct to springs.

's Hot Mineral Spri
es, via S. P. to Nordhoff and 7½ miles
ountain stream. Good fishing, good trails
plunge and tub baths. Cottage rooms
Furnished tent cottages for housekeeping
G CAMP, on the Sespe River, run by
or Peck-Judah Co., 553 S. Spring, or write
HOT MINERAL SPRINGS, Nordhoff, Ventura

Camp
The most beautiful mountain
ifornia. Will open May 15
tions second to none. Grandest
trout fishing; deer, gray
ancing, tennis, horseback riding, etc. On
Gabriel River. Stage leaves Azusa at
Dawson Bros., Azusa, Cal.

y In San Antonio Canyon. Elevation
Opens May 30th. Splendid
's Camp Baldy Co., Upland, Cal., or Pe
et, and Times Information Bureau.

HEAD HOT SPRI
N THE WORLD FOR THE CURE OF RH
A. T. & S. F. to San Bernardino. Ele
x miles north.

MT. WILSON
an Plan, $3.00 a day; $17.50 per week
k-Judah for further information.

n Resort
Now open. Situated 20
of San Bernardino on
Elevation 3256 feet;
formation Bureau. Address all communi
nch, Cajon, Cal.

TEL MARYLAND
ful Maryland Bungalows. Open All
NNARD, Manager. PASADENA, CAL.

Springs
The most curative
for rheumatism;
hot mineral water,
telephone in every
dust, and no
Angeles
Street car to door.
Tape, Lessee.
Sierra Madre

RCHARD CAMP
$12.00 a week; furnished tents for
P. E. Cars to Sierra Madre.

MP
Finest trout fishing anywhere
River. Every comfort and
cellent table. Only a few
Pacific Electric to Azusa. Stage leaves
ow. See PECK-JUDAH CO., 553 S.
or phone MRS. R. M. FOLLOWS, Azusa

prings
Beautiful Summer and
Resort, 2040 feet elevation
Eczema and Stomach
scenic tub and mud baths. Large
including baths. Excellent hunting.
K. Manager, Beaumont, Cal.

ncon Trout Fishing
—best of everything.
under grand oaks.
MP RINCON CO., H. D. Briggs, Manager

Los Angeles Hotels.

ction From Fire
EN YOU STAY AT THE
Edward Hotel
ROUGHLY FIREPROOF
ERN HOTEL CONSTRUCTION
TILE AND CONCRETE
hot and cold water, steam heat and
Absolutely fire-proof. European Plan.
Excellent cafe in connection.
day Single Room 75c per day
day Two People, $1.50 per day
h Bath $1.50, $2.00 and $2.50 per day
$2.00, $2.50 and $3.00.
Electric Free Bus Meets all Trains.

New Hotel Broad
207 North Broadway
Up to date—newly furnished
Summer prices. Weekly and monthly
suites and rooms with private baths
Free bus. The McCarthy Company, Owners

eighton Hote
American Plan.
LOOKING WEST LAKE PARK
Rates on Application. G. D.

nents
Nicely furnished apartments
modern apartment buildings
class; all outside rooms
suite. Also have a few
of a folding bruss bed
lake Park, near car lines
Phones Temple 1762; Home

THE GREAT PACIFIC SLOPE.

CLOSURE.

LLEY'S HOBO CONSPICUOUS.

Will Pass Through Comet's Tail Soon.

View Now Is at Quarter After Three.

ment Issued from the Lick Observatory.

[SPECIAL PRESS NIGHT REPORT.]

ROSE, May 10.—Director of the Lick Observatory today issued the following statement: "The comet is in the most convenient since that of September, 1882, and the chances are that in a few days it will present a size that great astronomer Curtis photographed three degrees of the tail this size and nearly this extent was visible to the unassisted eye.

"The center of the tail, at a point directly out from the head, was, on May 18, 1,500,000 miles. As the earth will pass each other at the rate of between forty and fifty miles per second, the earth will probably ten hours in passing through the tail provided the dimensions are essentially unchanged.

"Everybody should have no difficulty in obtaining an excellent view of the comet at a short distance above the horizon just before the break of day. During the remaining days the best view of the comet may be obtained at 3:15 a.m., when it will be all situated in approximately the latitude of San Francisco.

"The comet is now near the northern edge of the United States, in Canada, and in Northern Europe will be visible earlier than 3:15 in the Southern States. Persons situated in climates south of the United States should look a few minutes earlier than 3:15 a.m. Tomorrow morning the comet will be 40,000,000 miles from the earth."

WARM GREETING.

Season for Home Delighted With Passengers and Luxuries.

[SPECIAL PRESS NIGHT REPORT.]

ANCISCO, May 10.—The steamer Manning, formerly a revenue cutter, and built of wood and able to withstand the squeeze of the Bering ice, has been for years the first vessel for Nome, departed for Nome this afternoon with a full cargo tonight, carrying a number of passengers, all of whom engaged passage last winter; a large amount of mail and a cargo consisting largely of fruit, eggs, vegetables and other supplies for people who have been shut off from the world for more than a month and have been deprived of all newspapers and magazines during that time.

Every man out of Nome is the big strike of the year, and every person in Nome who is able to go to the beach will board the steamer.

MAKLAND'S HEART.

RELIEVE OIL THERE.

[SPECIAL PRESS DAY REPORT.]

LAND, May 10.—A unique petition filed with the City Council today by F. P. McDonald, a resident, asking permission to sink a test well on property owned by the city adjoining the Oil Plant, to prove an oil-bearing strata just beneath the surface. McDonald, in his petition, declares that he has been secretly known that there was oil in the ground. He declared that he is willing to furnish a bond for the property and to remove the well as soon as signs of oil appear.

JUDGMENT BY DEFAULT.

JUDGMENT FOR SON'S DEATH.

[SPECIAL WIRE TO THE TIMES.]

FRANCISCO, May 10.—[Exclusive Dispatch.] A default judgment has been entered in favor of C. E. Martz, executor of the estate of his son, Charles Martz, against the Brandenstein Company for $25,000. Elmer Martz was killed by an explosion in the Last Chance mine at Last Chance, Inyo County, some time ago. His father brought suit for damages, naming the Brandenstein Company and others as defendants. No appearance was entered and judgment was rendered as prayed for, granting the mining company immunity on which to escape judgment.

JUBILEE PAGEANT.

CALIFORNIA COLLEGE PLANS.

[SPECIAL PRESS DAY REPORT.]

BERKELEY, May 10.—More than 3000 students and graduates of the University of California, and citizens of Berkeley, are expected to be in the historical and commemorative pageant, which is the greatest display of the Golden Jubilee celebration of the University of California, which will be held on the afternoon of Tuesday, May 24, on the college campus. Rehearsals of the parade were performed at the meeting of 100 members of the University of California in San Francisco. It is said that Garret Hipline, dramatic director of the university, shall have charge of the pageant. Professor Jones presided over the meeting. Sixteen hundred students belonging 400 women will have branches and will participate in the line, typifying undergraduate activities.

CALIFORNIA CHERRIES.

AUCTION PRICES.

[SPECIAL WIRE TO THE TIMES.]

FRANCISCO, May 10.—[Exclusive Dispatch.] The first carload shipment of cherries from California this season was sold in New York at auction for the record price of $2.53 for a box. These cherries, from Sacramento, Solano and Placer counties, were forwarded by the California Fruit Distributing Company. The first carload shipment left Sacramento on May 2, and was sold on the 5th, as the first shipment for several varieties. Chapmans, $2.60; Knights's Royal Ann, $2.30; Purple Guigne, $2.80; Black Hearts, $2.60; Royal Ann, $2.30; Advance, $1.80. The first shipment of apricots for the season, containing fourteen crates, has just been made from Winters by the Producers' Fruit Company, and will be divided between New York, Chicago, Boston and Philadelphia.

HAILSTORM IS DAMAGING.

Falls in Oregon to Depth of Four Inches Within One Minute.

[BY DIRECT WIRE TO THE TIMES.]

ROSEBURG (Or.) May 10.—[Exclusive Dispatch.] Roseburg last night was visited by hailstones, in some cases nearly as large as walnuts. Hail fell to a depth of four inches inside of a mile, in a minute. Flower and truck gardens were ruined, 103 street lamps and many windows were shattered, some outbuildings were wrecked or moved several feet, and in some cases, billboards and fences were blown down. The interior of buildings equipped with skylights were damaged and one firm lost in this way $1500 worth of millinery. Street drains and sewers were clogged and in some places miniature rivers ran over the sidewalks. A large tree on an island in the Umpqua River was split by lightning. Bad as the storm was, it fortunately was confined to the city, else outlying orchards and strawberry patches would have been ruined.

FIRED CLERK FOR DISLOYALTY.

Gen. Lauck's Friends Say Daughter's Retention Had Nothing to Do With McIntyre Dismissal.

[BY DIRECT WIRE TO THE TIMES.]

SACRAMENTO, May 10.—[Exclusive Dispatch.] Now that the story is out about the dismissal and reinstatement of Harold McIntyre as chief clerk in the office of Adjt.-Gen. Lauck, at a salary of $1900 a year, there are conflicting tales about the cause of dismissal.

Lauck's side of the controversy, which, in a degree, is supported by the official statement at the Governor's office today, is to the effect that pretty Mrs. Vida Lawson, the general's daughter, did not figure in the case. She contemplated leaving soon, because there would be no longer funds to keep her employed at $100 a month.

The Governor's office announces that nothing was said there about McIntyre telling the executive he was being laid off to make room for the young woman.

Friends supporting Gen. Lauck say the sole reason for McIntyre's dismissal is because of his alleged disloyalty to the office. He is charged with using the valuable time of the office in doing militia politics for guardsmen whose attitude was not in keeping with the head of the militia. He is also accused of carrying tales out of the office which got back to Lauck.

TWO DAUGHTERS ELOPE.

Pretty Department Store Clerks of Sacramento in Turn Fall Victims to Dan Cupid.

[BY DIRECT WIRE TO THE TIMES.]

SACRAMENTO, May 10.—[Exclusive Dispatch.] Elopements seem to be a fad among the pretty daughters of Mrs. J. H. Welshons of this city, who was surprised to read in San Francisco papers today that her daughter, Mabel V., had taken out a marriage license in Oakland yesterday to wed Joseph B. Gilman, a young Southern Pacific engineer of this city.

Maud Welshons, an older sister, eloped to San Rafael some time ago and became the wife of R. Ganic of this city. She kept her wedding a secret for a long time. Both the Welshons girls are attractive department store clerks, and have many young friends in this city.

The one who is now Mrs. Gilman, has been keeping company with the engineer for some time, but Mrs. Welshons did not believe that Dan Cupid was about to chase the couple off to Oakland to wed.

BURBANK AIDS CENSUS.

SUBMITS EXTENSIVE WORKS.

[BY DIRECT WIRE TO THE TIMES.]

SACRAMENTO, May 10.—[Exclusive Dispatch.] The extensive works of Luther Burbank of Santa Rosa will not be included in the official census, so far as records at the local census office show. In sending a census schedule of his farm to Census Supervisor Emmett Phillips, Burbank attached a work on results at the experiment farm in Sonoma county, which he considered would be of advantage to the authorities at Washington.

Phillips has forwarded the report to headquarters, asking that it be included in with a regular census report. The data furnished by Burbank is extensive, and is considered important in computing the advancement of the country, which the census figures aim to accomplish.

CAPITALISTS COMING.

PARTY TO VISIT STOCKTON.

[BY DIRECT WIRE TO THE TIMES.]

STOCKTON, May 10.—[Exclusive Dispatch.] With a view of inspecting and making extensive purchases of rich delta lands west of Stockton, about fifty capitalists, many of them millionaires, will come to Stockton next week on a special train. The party will be in charge of Lee A. Phillips, one of the most active founders of Stockton's new half million dollar hotel, where the wealthy visitors will be quartered. They will be met at the depot with automobiles and given a ride through the city and surrounding points of interest the first day. In the evening they will be banqueted at the Stockton. The next morning the visitors will be taken down the San Joaquin River on a steamer to make various stops to inspect property. Some of those who will come here are already interested in island property and others have heard so much about the fertility of the soil on the lowlands that they wish to become land owners. The party will be divided at Orwood, where some of the members will take the train for San Francisco, while others will return to Stockton to remain until the Owl leaves for the south.

EAGLE CITY ELECTION.

Progressive Alaskan Party Has Clean Victory Over Old Regime. Tax Law Repealed.

[BY DIRECT WIRE TO THE TIMES.]

TACOMA (Wash.) May 10.—[Exclusive Dispatch.] A telegram from Eagle City says a hot municipal election there resulted in a clean sweep of the Progressive Alaskan party, as against the old city officials, all of whom desired another term, but who, with one exception, Howard R. Pratt, failed.

William Gilliland, manager of the Great Northern Commercial Company's plant at Eagle, was unanimously elected Mayor by the new Councilmen.

The first official act of the new Council was the repeal of the tax law, the main issue of the recent campaign. This tax law was enacted supposedly to defray school and other municipal expenses which were previously paid from license money and other receipts. Now these must again support the town government.

SCHOONER AVERTS FAMINE.

First Boat to Arrive at Yakataga in Eight Months—Infected Man Brought to Juneau.

[BY DIRECT WIRE TO THE TIMES.]

TACOMA (Wash.) May 10.—[Exclusive Dispatch.] Juneau, Alaska, dispatches say that the schooner Anita Phillips is back from Yakataga, on the seacoast of Southern Alaska, west of Prince William Sound. The captain reports that place was on the verge of a famine when he reached there. The only supplies they had were beans and a small amount of tea. The Phillips had sixteen tons of supplies for a store at Yakataga, which will last this summer.

No steamer had called at that place for eight months and none is expected this summer. There are about thirty-five persons at Yakataga, and all have considerable money and gold dust. They live by beach placers and fishing. The schooner brought out Henry Riddle, who had been waiting seven months for a boat to bring him to Juneau. Riddle is suffering with cancer of the tongue, and, on advice of a local physician, proceeded to Seattle, where his family lives.

INFATUATION FOR WIFE.

HUSBAND FATALLY HURT.

[ASSOCIATED PRESS NIGHT REPORT.]

ROSEVILLE, May 10.—J. M. Chateau, a plumber in the employ of the Southern Pacific company here, was shot and fatally wounded this morning by Mike Leahy, a brakeman, formerly employed by the same road. The shooting was the result of the infatuation of Leahy for Chateau's wife and was the sequel to the swearing out of a warrant by Chateau yesterday asking the arrest of Leahy, who, he claimed, tried to get his wife to elope.

When Chateau went to his wood house this morning to get some wood Leahy sprang out with a revolver in hand and before Chateau could protect himself Leahy fired. Chateau fell to the ground and Leahy seized an axe and attempted to cut Chateau's head off. He was prevented by a neighbor who saw the trouble and ran over to the scene.

Leahy is in jail at Auburn, but no formal charge had been made against him. Chateau is in a hospital at Sacramento and the officials believe he cannot recover.

SIGHT IS RECOVERED.

RETURNS ON BIRTHDAY.

[ASSOCIATED PRESS DAY REPORT.]

SAN FRANCISCO, May 10.—Coincident with the celebration of his eighty-fifth birthday yesterday, Prof. George Davidson, the well-known scientist and author, recovered his sight. For almost a year, Prof. Davidson has been totally blind because of a cataract. Two operations performed in the last six months proved their success yesterday when the clouds that obscured the aged scientist's vision were partially lifted. His delight was affecting when he realized that he was able to recognize members of his household. All through the day his eyes improved and it is believed that his sight will soon be fully restored.

KLONDYKE RIVER FLOOD.

ICE JAM MENACES PROPERTY.

[ASSOCIATED PRESS DAY REPORT.]

DAWSON (Y. T.) May 10.—The ice on the Klondike River broke up yesterday and a big jam formed at the Ogilvie steel bridge, a mile below here. The ice was piled up to a height of ten feet and the water was backed up over the flats.

Several houses were floated from their foundations, and were carried down stream. Two feet of water ran through the big shops of the Yukon Gold Company, which cover several acres, and were just completed.

The pressure against the steel bridge is terrific, and if the jam does not break up soon there is danger of the bridge being carried out.

SLOPE BRIEFS.

Target Practice Accident.

PORT TOWNSEND (Wash.) May 10.—During target practice today an eighteen-pound projectile fired from a mortar battery at Fort Case struck the steamer Evans Thomas, which was towing a target and, going through the steamer's deck, penetrated the steam drum and dented the boiler. Several men on the Thomas narrowly escaped death. The steamer was towed to a dock for repairs.

Accidental Shooting Fatal.

SAN FRANCISCO, May 10.—Maurice Weinstein, a youth who was accidentally shot last night by 15-year-old Edward McCord, died today as a result of the wound. According to witnesses Young McCord was examining a 22-calibre rifle, when it was accidentally discharged, the bullet striking Weinstein who was across the street. McCord is under arrest.

Kicked to Death by Horse.

COLUSA, May 10.—John L. Sampson, with sisters living in Kansas City, Kan., and Kansas City, Mo., was kicked to death by a stallion at Sycamore, near here today.

BOATS BUILT OF CONCRETE.

Panama Canal Commission Launches Big Barge Weighing Sixty Thousand Pounds.

[ASSOCIATED PRESS NIGHT REPORT.]

WASHINGTON, May 10.—It will puzzle most people to know that a boat built of concrete will not only float, but has a greater carrying capacity, is more durable and even lighter than a strongly constructed wooden boat. The Panama canal commission has just launched on the banks of the Panama canal a big barge built of reinforced concrete, which weighs 60,000 pounds and two others will be soon finished. These vessels, it is said, are unaffected by sea worms, marine vegetation does not adhere to them and they are practically indestructible.

VICHY CELESTINS
PURITY and EXCELLENCE
(FRENCH REPUBLIC PROPERTY)
Natural Alkaline Water
Ask your Physician
Not Genuine without the word
CELESTINS CELESTINS CELESTINS

Pig 'n Whistle
Trade mark Registered
Du Barry Chocolates
Delicious chocolate chocolates
In Popular Favors originated and made by
Pig & Whistle Co.
224 SOUTH BROADWAY

PREACHES ON PROHIBITION.

Leading Alabama Clergymen Express Views on Failure of Drastic Laws of That State.

[BY DIRECT WIRE TO THE TIMES.]

MONTGOMERY, May 10.—[Exclusive Dispatch.] With a view of finding out the opinion of the pulpit on the failure of the drastic Alabama prohibition laws, seven leading preachers were asked for expressions.

Rev. H. M. Edmonds, pastor of the First Presbyterian Church said: "I am in favor of State-wide prohibition, but I do not believe the State was ready for prohibition."

Rev. J. E. Northcutt, pastor of Dexter Avenue Methodist: "I am opposed to local option and still favor State prohibition."

Father Dennis Savage of Saint Peter's Catholic: "I think that under existing conditions, county local option would be better. Anything prohibitory will be violated."

Rev. W. P. Neilson, Central Presbyterian Church: "I am in favor of State-wide prohibition, but I think if the State is not ready for prohibition that county local option is best."

The Democratic State convention will put local option in its platform.

DRESSMAKING BY WIRELESS.

Tourists May Order Gowns After Leaving America and Find Them Waiting.

[BY DIRECT WIRE TO THE TIMES.]

LONDON, May 10.—[Exclusive Dispatch.] Dressmaking by wireless is now one of the new features of the great ocean liners. An exclusive old Bond Street house has secured permission to place its salesmen, models and samples on the Mauretania, Lusitania and other liners. Tourists will be informed in advance of the styles, allowed to select their patterns and the measurements and orders will then be sent to London by wireless. By this means the gowns will be ready when the tourist arrives in London. To avoid conflict with the American customs authorities, the costumes will be displayed in a special cabinet in charge of the American revenue authorities while the boat is under their jurisdiction.

FOOD FOR MEMORY.

The Kind That Builds Up the Brain.

It is hard to believe that certain kinds of food will strengthen the memory, and yet, upon the condition of the brain depends the character of the mind, and its power to remember and to exert itself in various ways, and a healthy brain can only be maintained by well selected food.

Now we know that daily use of the brain uses up certain parts that are thrown out through the pores to the outer surface of the skin. This waste is natural and must be made up from food.

Grape-Nuts food was made especially to rebuild the brain and nerve centers. An experience in Chicago will illustrate:

"I had a terrible siege of gastritis; my stomach refused everything in the way of food until I got hold of Grape-Nuts. It was perfectly wonderful and marvelous to see the difference—I began to improve at once.

"I weighed myself about that time and found that I had 118 pounds to my credit. I gained in weight, strength and health and rapidly, and now weigh 160 pounds and am strong and in better health than ever in my life.

"I have lately had a seven-months' course of instruction in vocal music, and have memorized 58 songs and most of the accompaniments besides several piano pieces. When I started in it seemed difficult to memorize one, but my memory has been growing better every day and I now find it easy to commit to memory without difficulty.

"I have taken no medicine, but my steady diet of Grape-Nuts food has given me strength, health and memory."

Read "The Road to Wellville," found in pkgs. "There's a Reason."

Ever read the above letter? A new one appears from time to time. They are genuine, true, and full of human interest.

Wanted
We need the services of experienced alteration hands on women's skirts

ARTHUR LETTS
Broadway Department Store
HOME 10571. BDWY. 4944
BROADWAY COR. 4TH. LOS ANGELES.

183 Black Petticoats In Sale

Real $1, $1.25 and $1.50 Values, Each 63c

There is only one way to appreciate this extraordinary price on genuine fairy-weave, feathersilk and cotton taffeta petticoats, and that way is to see them—examine their workmanship and quality.

Can you imagine $1.00, $1.25 and $1.50 petticoats for 63c? This news should bring a response truly phenomenal, even for the Broadway. Dozens of different styles of flouncings, while these 183 last Wednesday—and the best will go first—sale price 63c. Not marked, but worth $1, $1.25 and $1.50.

Sale One-Piece House Dresses $1.00

These are lawn house dresses and percale house dresses—values that are out of their class at $1.00. But this is a special Wednesday sale we've planned—an effort to set a new record in the selling of house dresses on Wednesday. Light and dark colors. High collars and Dutch neck styles. All sizes. Choice $1.00.

Women's Coat Sweaters—Each 39c

It was the intention of the manufacturer that these sweater coats should sell at a great deal higher price. They are fancy knit weaves of heavy cotton. Various color combinations. Each 39c.

Terry Cloth Bath Robes . $2.95

Terry Cloth makes a perfect bath robe or beach robe. Resembles Turkish toweling. Made in colored effects of pink, blue and helio. Priced $2.95.

48c Safety Kettle, Special 32c

These are the extremely desirable snow-flake enamelware kettles, which have a patented safety device that prevents the lid from slipping off when pouring and holds the handle up from the heat of the kettle. No phone or mail orders with these 48c articles today at..... 32c

AUTOMOBILE OWNERS—Note the illustration. Forged steel pliers that are nickelplated. Every one warranted. Adjustable, 25c.
FAMILY SCALES 95c—Weights up to 25 lbs. No home should be without one.
COTTAGE SET $8.95—Complete service for six persons. New pattern, in spray decoration and gold tracing.
OATMEAL OR CEREAL BOWLS 10c—Fancy china, with gold edge, 19c value.
ROUND WOOD BREAD BOARDS 5c—Regular 15c ones.
SHASTA GARDEN HOSE—½-inch size 15c foot. ⅝-inch size 16c foot. A solid brass Boston nozzle with each 50-foot length.
SIX CUPS AND SAUCERS 25c—Some are chipped; limit of 1 dozen to a customer. No phone orders.
SOUP PLATES 10c EACH—Coupe shape. Rosslyn English porcelain.

Wednesday Grocery Prices

Eastern Picnic Hams—Sugar Cured, Lb.	15½c	Bulk Laundry Starch—5 Lbs.	22c	Fancy Table Fruits—In Syrup, 3 Cans for. Choice of peaches, pears or apricots.	35c
Local Creamery Butter—La Premier Brand, 2 Lbs.	59c	California Full Cream Cheese—Lb.	16½c	2 Cans Alaska Red Salmon, for	25c
Magnolia Butterene—2 Lb. Brick	38c	Old Dutch Cleanser—2 Cans	15c	Quaker Puffed Wheat—3 Packages	25c
Idaho Flour—Seek-No-Further, Large Sack	$1.45	Proctor & Gamble Bob White Soap—5 Bars for	25c	Self-Rising Pancake or Buckwheat Flour—Pkg.	10c
Rumford's Baking Powder—Lb. Can	25c	Dr. Price's Jelly Tablets—Assorted Flavors; 3 for	25c		

MAKES KITCHEN CLEANING PLEASANT

Instantly removes dirt, grease and grime from kitchen pots, pans and sinkboard—and

Keeps the Hands Soft and White

Unequaled for cleaning brass and metal wares. The best toilet soap in existence for mechanics' use.

Sold by leading grocers. Big cake..... 5¢

HOLMES & STOCKARD CO.
351 East Second St.
Los Angeles
Phones
Home A6257
Sunset Main 3363

NEWITT ADV CO

Medicine for All

If You Would Enjoy a Ripe Old Age, Then Use Duffy's Pure Malt Whiskey—It Brings Health and Happiness to All Along Life's Pathway.

Mr. D. T. Megee, of Frankfort, S. D., writes as follows: "I am 64 years old and believe I am good for many years yet, if I continue to take your medicine. I use Duffy's Pure Malt Whiskey and always will use it in spoonful doses as directed. It invigorates and strengthens me, and is a medicine that all people should take when they are feeling weak.

"I only regret that I did not know about your medicine sooner, for I was a total wreck and in a rundown condition for a long time. One only has to use a little of your medicine at a time to get good results."

Duffy's Pure Malt Whiskey

as a renewer of youth and tonic stimulant is one of the greatest strength givers known to science. Its palatability and freedom from injurious substances render it so that it can be retained by the most sensitive stomach. It is invaluable for overworked men, delicate women and sickly children. It strengthens and sustains the system; is a promoter of health and longevity; makes the old feel young and keeps the young strong and vigorous. It is recognized as a family medicine everywhere.

CAUTION—When you ask your druggist, grocer or dealer for Duffy's Pure Malt Whiskey, be sure you get the genuine. It is an absolutely pure medicinal malt whiskey and is sold IN SEALED BOTTLES ONLY—never in bulk. Look for the trade mark, the "Old Chemist," on the label, and make sure the seal over the cork is unbroken. Price, $1.00 a large bottle. Write Medical Department, The Duffy Malt Whiskey Co., Rochester, N. Y., for an illustrated medical booklet, containing testimonials and rare common sense rules for health, and doctor's advice, both sent free.

It's Folly To Be Sick

when health can be safely, quickly and permanently restored by the wonderful Chinese herbal method of treatment. Dr. Lum Wing Yue is the most competent Chinese physician in the United States. He has had thirty-five years' experience in treating almost every form of disease. Why worry if American physicians and poisonous drugs have failed to relieve you? Wrong diagnosis and poisons never cured any one. Dr. Lum, by the infallible pulse method of diagnosis, successfully ascertains your malady and then the treatment and ultimate cure is swift and sure. Come today and have a free diagnosis. No questions asked and all symptoms correctly told.

Dr. Lum Wing Yue
819 South Hill Street.
Phone F2541.
Hours—9 a. m. to 8 p. m.

The Best Clothes—The Fairest Prices
Shields & Orr
TAILORS
201-205 Delta Building
426 South Spring Street

"THE LEADING MILLINERY HOUSE OF LOWER BROADWAY"
SCOFIELD MILLINERY CO.
737 SOUTH BROADWAY

SPORTING NEWS, LOCAL AND TELEGRAPHIC.

HOGAN WEEPS.

VERNON DROPS FIRST GAME.

Senators Blank Locals in Merry Victory.

Hunt Holds Opponents to Two Measly Hits.

Shafer Chased from Lot by Ump McGreevy.

[BY DIRECT WIRE TO THE TIMES.]

SACRAMENTO, May 10.—[Exclusive Dispatch.] Aëroplaning by the Brothers Brashear and three solid smacks to the outskirts sent the Senators clattering merrily to victory this afternoon while Happy Hogan piped the score board, reading 3 to 0.

Hunt, who was sent in to face the multitude after the disastrous trip of the Senators away from home, was in rare form and had much to do with the win of his team. The big southpaw held his opponents to two measly scratch hits and wriggled out of many a tight hole, walking six all told. Nine Hoganites were whiffed, Willett losing his angora completely, striking out every time he came to bat.

In the third inning, Shafer was chased from the lot by Umpire McGreevy, for cutting loose with a lot of airy persiflage after the indicator man had called Shinn safe when Coy dropped Jimmy's drive to center field. The ball went on a line and Coy picked it off, but rolled over a couple of times and dropped the globule. He made a quick recovery, but McGreevy was watching the play and called Shinn safe at second where Jimmy had pulled up. Shafer took issue with McGreevy and was rousted from the field. He, however, pulled off a nice piece of stalling before retiring, consuming about five minutes in finding his glove while Willett, who had started aëronauting, got a breeze and came back to earth.

From the ginger displayed by each team both Hap Hogan and Charley Graham must have unearthed a Jamaica can in the vicinity of Buffalo Park. The Senators played errorless ball all the way and started scoring in the fourth inning when Boardman went to second on a wide heave by Roy Brashear over first base. Joe Briggs blazed to center field, scoring Boardman and took the keystone sack when Carlisle let the drive get through him. Fred Raymer hit to Lindsay and was thrown out at first base while Mickey La Longe placed a nifty double in center, Briggs clattering across with another tally. Hunt ended the frame by hitting to Willett and was thrown out at first base.

With this flying start the Senators went after Willett in the fifth inning and picked off another tally. After Jimmy Shinn had skied to Norman Brashear, Van Buren bunged a daisy cutter at "Kitty" and the big third baseman duplicated the feat of his brother in the previous inning by making a high throw to first base. The ball sped into the bleachers and "Van" pulled up at second base. After Perry had gone out on an infield hit, "Babe" Danzig smacked the spheriod into right field for a double, scoring Van Buren. Boardman made the third out by driving a long fly to Coy, who made a beautiful running catch.

The score:

VERNON.

	A.B.	R.	B.H.	S.B.	P.O.	A.	E.
Carlisle, cf	3	0	1	0	5	1	1
N. Brashear, 3b	2	0	0	0	1	1	1
Martinke, lf	4	0	0	0	4	1	0
R. Brashear, 2b	1	0	0	1	1	2	1
Coy, rf	3	0	0	0	0	0	1
Lindsay, ss	3	0	0	0	0	3	1
Fisher, 1b	2	0	1	0	10	0	0
Brown, c	3	0	0	0	3	0	0
Willett, p	3	0	0	0	0	4	0
Totals	24	0	2	1	24	13	5

SACRAMENTO.

	A.B.	R.	B.H.	S.B.	P.O.	A.	E.
Shinn, ss	4	0	1	1	3	2	0
Van Buren, cf	4	1	0	0	1	0	0
Perry, lf	4	0	1	0	2	0	0
Danzig, 1b	4	0	1	0	5	1	0
Boardman, 3b	3	1	0	0	1	1	0
Briggs, rf	4	1	2	0	1	0	0
Raymer, 2b	4	0	0	0	4	3	0
La Longe, c	4	0	1	0	10	3	0
Hunt, p	3	0	1	0	0	1	0
Totals	34	3	7	1	27	11	0

SCORE BY INNINGS.

	1	2	3	4	5	6	7	8	9	
Vernon	0	0	0	0	0	0	0	0	0	—0
Base hits	0	0	1	0	0	0	0	0	1	—2
Sacramento	0	0	0	2	1	0	0	0	x	—3
Base hits	1	1	1	2	1	0	1	0	x	—7

SUMMARY.

Hits made—Off Hunt, 2; Willlett, 7.
Two-base hits—Hunt, La Longe, Danzig, Shinn.
First base on errors—Sacramento, 3.
First base on called balls—Off Hunt, 6; off Willet, 1.
Left on bases—Sacramento, 8; Vernon, 2.
Struck out—By Hunt, 9; Willett, 3.
Double plays—Willett to Brashear to Fisher; La Longe to Danzig to Shinn; Shinn to Raymer to Danzig, 2.
Time—1h. 30m.
Umpire—McGreevy.

ELEVEN-INNING GAME.

OAKLAND ROPES SEALS.

[ASSOCIATED PRESS NIGHT REPORT.]

SAN FRANCISCO, May 10.—It took eleven innings for Oakland to rope and tie the game with San Francisco at Recreation Park today. The score was 5 to 4.

With the count four-all, Cameron reached first on Vitt's error, and was forced at second by Hogan. Swander was safe on Eastley's low throw to Mohler to catch Hogan. Maggert's single scored Hogan, and the game was over, San Francisco being unable to register in their half.

"Ping" Bodie, who made two home runs in Los Angeles Sunday, made another here today. In the second inning, when the bases were clear, Bodie put the ball over the center field fence for one of the longest drives ever seen at the local grounds. Score:

OAKLAND.

	A.B.	R.	B.H.	S.B.	P.O.	A.	E.
Cutshaw, 2b	6	0	1	0	2	6	0
Wares, ss	5	1	3	0	2	2	0
Wolverton, 3b	4	0	1	0	1	6	0
Cameron, 1b	6	0	2	0	16	4	0
Carroll, cf	2	1	1	0	2	0	0
Thomas, x	1	0	1	0	0	0	0
Swander, rf	5	1	2	0	0	1	0
Maggert, lf	3	1	1	0	2	0	0
Mitze, c	6	0	0	0	6	1	0
Tonneson, p	2	0	0	0	0	1	1
Moser, p	2	0	1	0	1	1	0
Hogan, cf	3	1	1	0	1	0	0
Christian, p	1	0	0	0	0	1	0
Totals	46	5	14	0	33	23	1

SAN FRANCISCO.

	A.B.	R.	B.H.	S.B.	P.O.	A.	E.
Shaw, 3b	5	1	2	0	1	4	0
Mohler, 2b	4	1	2	1	3	8	0
Melchoir, rf	4	0	1	0	1	0	0
Tennant, 1b	5	0	1	1	17	0	0
Vitt, lf	5	0	0	0	6	0	1
Bodie, cf	3	1	1	0	4	0	0
Berry, c	4	0	1	0	1	0	0
Willis, p	3	1	0	0	0	2	0
Mundorff, cf	1	0	0	0	0	0	0
Williams, xx	1	0	0	0	0	0	0
Eastley, p	0	0	0	0	0	3	0
McArdle, ss	5	0	1	0	1	3	1
Totals	40	4	9	2	33	20	2

x—Batted for Christian in eighth.
xx—Batted for Willis in ninth.

BERRY SIGNS DAVIDSON.

BOXERS KNOCK OUT SCRIBES IN ANNUAL BASEBALL GAME.

THE Los Angeles boxers thumped the life out of the sporting writers by a score of 9 to 5, in a baseball game yesterday, at Chutes Park, and the only reason that more tallies were not piled up for the fighters was the partiality of the umpires for the scribes.

The features of the game were the fielding of Jay Davidson at third and the pitching of Chet Lawrence, and between the two the pugs tallied five runs in the first three innings. Davidson established a record of ten errors for the game, but he stuck to his job until he managed to catch a ball when Umpire McCarey, back of third base, immediately called a runner out in honor of the event. Davidson suffered a blackened thumbnail early in the game and to this is due his record.

Lawrence never pitched with his right arm before and so was unable to find the plate. He changed places with Bird at first and was able to add two or three errors to his record. In all, the scribes made twenty misplays, in the game, which they swear the Angels will not be able to beat this year, although most of the Los Angeles men were in the grand stand and saw how it was done.

The boxers, on the other hand, slugged their way to victory and on the defense put up a stiff game. Some of the fighters yesterday made a greater reputation on the diamond than in the ring and are urgently requested to switch their vocations. The old-time lightweight, Tommy Leahy, who is now a heavyweight, was resurrected especially to catch, and put up a pretty game. Scanlan at third, Martin Leahy at first and Jimmy Austin at second, not to mention Kid Solomon in the outfield, did themselves proud. H. White in right caught a high fly ball on the chest without a knockout. T. White, in the pitcher's box, twirled a classy game, and without the presence of the umpires would have blanked the scribes. Bantamweight Champion Frankie Conley was also present.

Hen Berry umpired the balls and strikes and could not tell the shoots from the comet. Most of the high balls went for strikes; the others were slugged to the outfield or through the diamond by the fighters. Tom McCarey made bets with Kid Cleveland at third and then decided the plays there accordingly. Judge Parker hung around first and second and slipped them over on the players whenever he got a chance. Some class to that game. The line-up:

Boxers—Tommy Leahy, catcher; T. White, pitcher; M. Leahy, first base; Jimmy Austin, second base; Scanlon, third base; Snyder, shortstop; Solomon, left field; F. Conley, center field; H. White, right field. Scribes—Reeve, shortstop; Weisel, catcher; Bird, first base, pitcher; Lawrence, pitcher, first base; Williams, second base; J. Davidson, third base; Leonard, center field; Hancock, right field; Cowley, left field. Umpires—Hen Berry, Tom McCarey and Judge Parker.

SCORE BY INNINGS.

Oakland	0	1	1	0	0	0	0	2	0	0	1	—5
Base hits	0	1	2	1	1	1	1	3	1	2	1	—14
San Francisco	0	1	0	0	3	0	0	0	0	0	0	—4
Base hits	1	1	1	0	3	0	0	1	0	1	1	—9

SUMMARY.

Runs—Four and 6 hits off Tonneson in 4 2-3 innings; no run or hit off Christian in 2 1-3 innings; 4 runs, 11 hits off Willis in 9 innings.
Credit victory to Moser.
Home run—Bodie.
Two-base hit—Berry.
Sacrifice hits—Mohler, Maggert, Berry.
Bases on balls—Off Willis, 7; off Tonneson, 1; off Moser, 2.
Struck out—By Willis, 1; by Tonneson, 2; by Moser, 2.
Hit by pitched ball—Eastley, by Moser.
Double plays—McArdle to Mohler to Tennant, Mohler to Tennant.
Time of game—2h. 25m.
Umpire—Hildebrand.

NATIONAL LEAGUE.

PITCHER IS SACRIFICED.

[ASSOCIATED PRESS NIGHT REPORT.]

CINCINNATI, May 10.—Ewing pitched magnificent ball, but was taken out to allow Ward to bat for him in the sixth. This move gave Philadelphia four runs, but thereafter Cincinnati hit Moore freely and won, 8 to 6. Grant, Magee and Bransfield made a triple steal in the first, Grant purloining the home plate. Magee was put out of the game for disputing a decision. Score:

Philadelphia, 6; hits, 10; errors, 5.
Cincinnati, 8; hits, 11; errors, 2.
Batteries—Ewing, Moore and Dooin; Roman and McLean.
Umpires—O'Day and Brennan.

MATTY KNOCKED OFF.

[ASSOCIATED PRESS NIGHT REPORT.]

CHICAGO, May 10.—Chicago won a poorly played but interesting game from New York, 9 to 5, today. The winners made seven errors in the first two innings but later batted Mathewson and Ames off the slab. Zimmerman had the unique record of making four errors and then batting out four safe hits in four times up. Score:

Chicago, 9; hits, 13; errors, 7.
New York, 5; hits, 9; errors, 2.
Batteries—Overall and Kling; Matherson, Ames, Crandall and Myers, Schlei.
Umpires—Johnstone and Moran.

PITCHERS' BATTLE.

[ASSOCIATED PRESS NIGHT REPORT.]

PITTSBURGH, May 10.—Brooklyn shut out Pittsburgh, 1 to 0, in a fine game today. Both Bell and Leever kept the few hits well scattered, but in the sixth two singles, a sacrifice and an out worked in one run. Score:

Pittsburgh, 0; hits, 5; errors, 0.
Brooklyn, 1; hits, 6; errors, 0.
Batteries—Leever and Gibson; Bell and Bergen.
Umpires—Klem and Kane.

THREE HITS WIN.

[ASSOCIATED PRESS NIGHT REPORT.]

ST. LOUIS, May 10.—Boston got only three hits off Harmon today but won from St. Louis, 5 to 3. Bases on balls and errors accounted for the victory. Score:

St. Louis, 3; hits, 7; errors, 3.
Boston, 5; hits, 3; errors, 1.
Batteries—Harmon and Bresnahan; Curtiss and Graham.
Umpires—Rigler and Emslie.

AMERICAN LEAGUE.

WADDELL'S ARM BROKEN.

[ASSOCIATED PRESS NIGHT REPORT.]

BOSTON, May 10.—A single and a couple of two base hits in the seventh inning gave Boston two runs and a victory over St. Louis, today, 4 to 3. Waddell started pitching for the visitors, but in the third inning was hit on his left elbow by a pitched ball and forced to retire. An examination showed Rube's arm was broken and he will probably be unable to play any more this season. Score:

St. Louis, 3; hits, 10; errors, 2.
Boston, 4; hits, 9; errors, 3.
Batteries—Waddell, Graham and Stephens; Arrellanes, Cicotte and Carrigan.

COBB FAILS AT BAT.

[ASSOCIATED PRESS NIGHT REPORT.]

NEW YORK, May 10.—Detroit took an exciting ten-inning game from New York today, 5 to 3. The visitors got the winning runs on doubles by Crawford and Delehanty and Simmons's single. Cobb failed to hit the ball out of the diamond in five attempts. He struck out the first two times. Score:

Detroit, 5; hits, 13; errors, 1.
New York, 3; hits, 9; errors, 3.
Batteries—Mullin and Stanage; Vaughn and Sweeney.

ZEIDER'S BATTING.

[ASSOCIATED PRESS NIGHT REPORT.]

WASHINGTON, May 10.—Johnson was wild and ineffective today and Chicago defeated Washington easily, 10 to 3. Zeider's batting was a feature. Score:

Washington, 3; hits, 6; errors, 2.
Chicago, 10; hits, 17; errors, 5.
Batteries—Johnson, Walker and Street; White, Walsh and Block.

TWELVE-INNING TIE.

[ASSOCIATED PRESS NIGHT REPORT.]

PHILADELPHIA, May 10.—Philadelphia and Cleveland batted twelve innings to a 1 to 1 tie today. The game was called on account of darkness. Score:

Cleveland, 1; hits, 4; errors, 1.
Philadelphia, 1; hits, 10; errors, 1.
Batteries—Joss and Clark; Morgan and Livingstone.

AMERICAN ASSOCIATION.

At Milwaukee—Indianapolis, 3; Milwaukee, 4.
At Minneapolis—Columbus, 4; Minneapolis, 6.
At St. Paul—Toledo, 5; St. Paul, 6.
At Kansas City—Louisville, 8; Kansas City, 7. (Ten innings.)

SOUTHERN LEAGUE.

Birmingham, 9; Nashville, 2.
Mobile, 0-4; Atlanta, 1-0 (two games.)
New Orleans, 1; Chattanooga, 3.
Montgomery, 0; Memphis, 11.

EASTERN LEAGUE.

Rochester, 6; Newark, 1.
Baltimore, 5; Toronto, 3.
Providence, 2; Buffalo, 1.
Montreal-Jersey City, wet grounds.

WESTERN LEAGUE.

At Sioux City—Sioux City, 4; Wichita, 7.
At Des Moines—Des Moines, 11; St. Joseph, 4.
At Omaha—Omaha, 10; Topeka, 4.
At Lincoln—Denver, 5; Lincoln, 3.

M'CREDIE CANS TWO.

ARMBRUSTER AND GUYN GO.

[BY DIRECT WIRE TO THE TIMES.]

PORTLAND (Or.) May 10.—[Exclusive Dispatch.] It just became known in Portland tonight that when Manager McCredie, on starting south, left behind Charles Armbruster and Howard Guyn, he also left instructions with Secretary Hugh McCredie to write out releases for these two players. At the same time he completed a deal by which Miles Netzel is sent to the Spokane club.

When McCredie left he declared that Armbruster and Guyn were merely left here for the two weeks that the team is to be away and there was great surprise when it became known tonight that both men had been turned adrift.

The release of Armbruster is being severely censured by the fans. Armbruster last year could not leave booze alone but McCredie told him he would give him another chance this season if Armbruster would behave himself. The catcher has kept his promise faithfully, and the fans believe he should not have been turned loose now, especially after McCredie had let him pass up an offer to play with Oakland.

STANDING OF THE CLUBS.

NATIONAL LEAGUE.

	Played.	Won.	Lost.	P.c.
Pittsburgh	17	12	5	.706
New York	20	13	7	.650
Philadelphia	17	10	7	.588
Chicago	18	10	8	.556
Cincinnati	16	8	8	.500
Boston	18	7	11	.389
Brooklyn	21	7	14	.333
St. Louis	19	6	13	.316

AMERICAN LEAGUE.

	Played.	Won.	Lost.	P.c.
Philadelphia	16	12	4	.750
Cleveland	18	12	6	.667
Detroit	20	13	7	.650
New York	16	9	7	.563
Boston	19	9	10	.474
Chicago	17	8	9	.471
Washington	22	6	16	.273
St. Louis	16	3	13	.188

PACIFIC COAST LEAGUE.

	Played.	Won.	Lost.	P.c.
San Francisco	38	22	16	.579
Vernon	38	21	17	.553
Portland	32	17	15	.531
Los Angeles	40	21	19	.525
Oakland	39	18	21	.462
Sacramento	37	13	24	.351

AMERICAN ASSOCIATION.

	Played.	Won.	Lost.	P.c.
St. Paul	23	17	5	.773
Minneapolis	22	14	8	.636
Louisville	24	12	12	.500
Indianapolis	21	10	11	.476
Toledo	23	10	13	.435
Columbus	23	10	13	.435
Milwaukee	20	8	12	.400
Kansas City	18	6	12	.333

SOUTHERN LEAGUE.

	Played.	Won.	Lost.	P.c.
Montgomery	23	15	8	.652
Chattanooga	22	14	8	.636
New Orleans	28	17	11	.607
Atlanta	23	11	12	.478
Birmingham	22	10	12	.455
Memphis	23	10	13	.435
Nashville	22	9	13	.409
Mobile	26	9	17	.346

EASTERN LEAGUE.

	Played.	Won.	Lost.	P.c.
Newark	17	14	2	.875
Buffalo	16	9	7	.563
Providence	16	9	7	.563
Baltimore	18	9	9	.500
Toronto	17	8	9	.471
Rochester	16	7	9	.438
Jersey City	13	4	9	.308
Montreal	15	4	11	.267

WESTERN LEAGUE.

	Played.	Won.	Lost.	P.c.
Denver	15	12	3	.800
Wichita	14	10	4	.714
St. Joseph	13	8	5	.615
Topeka	14	6	8	.429
Lincoln	14	6	8	.429
Sioux City	11	4	7	.364
Omaha	14	5	9	.357
Des Moines	17	5	12	.294

STATE LEAGUE.

	Played.	Won.	Lost.	P.c.
Oakland	22	15	7	.682
San Jose	24	13	11	.542
San Francisco	21	10	11	.476
Stockton	24	11	13	.458
Sacramento	22	10	12	.455
Fresno	25	10	15	.400

BEECHER IS OUTBOXED.

NEW YORK, May 10.—[Exclusive Dispatch.] Boyo Driscoll of Cardiff, Wales, outboxed Willie Beecher for eight of the ten rounds they fought at the Fairmont A.C. tonight. In the tenth Beecher, stung by the fear of defeat, threw aside all caution and science and slugged away blindly at Boyo. His great finish about evened the advantage that Boyo had gained over him in the earlier rounds.

Gans Must Seek Desert.

BALTIMORE, May 10.—The fighting days of Joe Gans, who for many years held the lightweight championship, are over in all probability. The negro is a victim of tuberculosis and he has been ordered to go to Arizona in an effort to regain his lost health. The physicians believe that he no longer can stand the climate in the East, and therefore have ordered the western trip.

Director Campbell of the Lick Observatory yesterday informed the Associated Press that he had just received a cable message from McCrean, the English astronomer, to the effect that the total solar eclipse of May 9 was invisible from his station at Hobart, Tasmania, on account of a steady rain.

CLOSE TO RECORD.

DONAU WINS RICH DERBY.

Gerst's Colt Captures Fast Kentucky Feature.

Joe Morris Pulls Second in Gruelling Test.

Thousands Thrilled Over Great Struggle.

[ASSOCIATED PRESS NIGHT REPORT.]

LOUISVILLE (Ky.) May 10.—Leading throughout the mile and a quarter, but compelled to fight for his vantage over every inch of the route, Donau, the bay colt owned by William Gerst of Nashville, today won the Thirty-sixth Kentucky Derby.

But three-quarters of a length separated the winner from Joe Morris, who was a neck in front of Fighting Bob. Nearly 25,000 persons acclaimed the victor.

The time, 2:06 2-5 was only one-fifth of a second slower than the record for the race. The guaranteed value of the race was $6000.

The derby was a gruelling contest from start to finish. There was little delay at the post and the horses got away to a fair start, except Fighting Bob, who was shouldered to the outside. Joe Morris's nose showed in front for a stride or two, after which Donau took the lead and Herbert, who had the mount, set a killing pace. Passing the stand Donau was leading by a length, with Joe Morris and John Furlong holding on well, Boola Boola pocketed and lapped by Fighting Bob, who was still forced to take the outside.

At the half-mile post Donau led by three lengths with Joe Morris a head in front of Fighting Bob. Here Joe Morris and Fighting Bob began closing up the gap. At the three-quarters pole Joe Morris was but a fourth of a length behind Donau and as they got well straightened out in the stretch, made his effort in a fashion that awoke bedlam in the stands. He managed to get on even terms with the leader for a stride or two, with Fighting Bob's head laid along his own flank, and all three running without a falter.

Donau, however, had just a trifle in reserve and fiercely ridden by Herbert, slowly pushed his nose out in front.

Two track records were equalled today, that for four furlongs in the second race, and the mark for five and one-half furlongs in the third race. Summary:

Six furlongs: Alice George, won; Dainty Dame, second; Merrick, third. Time, 1:13 4-5.

Four furlongs, purse: Round the World, won; Princess Industry, second; Attentive, third. Time, 1:47, which equals the track record.

Five and one-half furlongs: King's Daughter, won; T. M. Green, second; Colloquy, third. Time, 1:05 3-5, equaling track record.

Kentucky Derby, value $6000, mile and a quarter: Donau, won; Joe Morris, second; Fighting Bob, third. Time, 2:06 2-5.

Four and one-half furlongs, purse: Forehead, won; La U Mexican, second; Premier, third. Time, 0:54 2-5.

Mile and twenty yards, selling purse: J. H. Reed, won; John Carroll, second; Bonnie Bard, third. Time, 1:41 4-5.

METROPOLITAN WEIGHTS.

FITZHERBERT TOPS LIST.

[ASSOCIATED PRESS NIGHT REPORT.]

NEW YORK, May 10.—John E. Madden's Fitzherbert, the champion 3-year-old of last season, is top weight in the Metropolitan Handicap, which is to be decided at Belmont Park Friday.

Handicapper Walter S. Vosburgh has required the horse to carry 130 pounds, while King James, his former stable mate, is under 129, with Jack Atkin, winner of the Metropolitan of 1908, at the same figure. Sir John Johnson is next on the list, with 123, and Maskette heads the mares with 123.

Maskette may not, however, be at the post, as she has become affected by the influenza which attacked the Keene 2-year-olds at Sheepshead Bay last week and is now sweeping through the stable. Her failure to start will cause much disappointment among racegoers.

Handicaps of the probable starters are as follows:

Fitzherbert, 130; King James, 129; Priscillian, 118; Restigouche, 119; Dalmatian, 119; Prince Ahmed, 114; Alfred Noble, 113; Sir John Johnson, 123; Rocky O'Brien, 102; Magazine, 102; Fashion Plate, 100; Sixty, 98; Prince Imperial, 97; Far West, 100; Charlie Hargrave, 90; Jack Atkin, 129; Maskette, 123.

OAKLAND RACES.

COPPERTOWN A WINNER.

[ASSOCIATED PRESS NIGHT REPORT.]

OAKLAND, May 10.—Coppertown won the feature event at Emeryville today from some clever sprinters. Napa Nick stopped after Pride of Lismore interfered with him in the last quarter. Pearl Bass proved an easy winner of the two-year-old race. Race results:

Four furlongs, selling: Pearl Bass, 101 (Van Dusan), won; Abe Slupskey, 112 (McBride), second; Ritta, 112 (Callaghan), third; time, :48 3-5. Robert Hurst, Stanley S., Dacia, Emory K., Mamie Woods, Lizard, Dollie V. B., Kinfolks and Sokol also ran.

Futurity course, selling: Burning Bush, 115 (Callaghan), won; Gramercy, 98 (Cotton) second; Father Stafford, 113 (Selden) third; time, 1:10 2-5. Combury, St. Francis, Hannibal Bey, The Slicker and Sir Barry also ran.

Mile and 70 yards, selling: Redeem, 91 (Callaghan), won; Round and Round, 106 (Bevan) second; Edwin T. Fryer, 107 (Van Dusan) third; time, 1:44. Miss Officious also ran.

Five furlongs, purse: Coppertown, 109 (Coburn), won; Balronia, 107 (Callaghan) second; Pride of Lismore, 102 (Selden), third; time, :59 4-5. Daddy Gip, Napa Nick, Binocular, Miles and La Dextra also ran.

Mile and quarter, selling: Merlingo, 107 (Rooney), won; Aks-ar-ben, 110 (Garrett), second; J. C. Clem, 111 (Coburn), third; time, 2:06 2-5. Wolfville, Goldway, Colbert, St. Albans and Mike Jordan also ran.

Futurity course, selling: Titus II, 110 (Jahnsen), won; Woodlander, 113 (Mentry), second; Siscus, 106 (Buxton), third; time, 1:10 4-5. Father Downey, Alice Ward, Saracinesca, Juliett, Ampedo, Good Intent, and Dr. Downey also ran.

WEDNESDAY'S ENTRIES.

Six furlongs, selling: El Molino, Oswald B., 109; Biased, 106; Braxton, Arthur Rouse, Alder Gulch, 103; Dixie Dixon, 102; Roberta, Helen Carroll, Electrowan, Goodship, Sainotta, 101.

Six furlongs, selling: Ampedo, 114; Argonaut, Marburg, 112; No Quarter, 111; Anna May, Novgorod, 109; Port Mahoney, 106; Emma G., 104; Dorothy Ledgett, Anne McGee, Gretchen G., 102; Jillett, 99.

Thirteen-sixteenths, of a mile, selling: Elmdale, 115; Sir Angus, Redondo, Bellsnicker, Joe Woods, Pacifico, Porterfield, Pretension, 112; Banrose, Netting, Aunt Aggie, Little Buttercup, 110.

Thirteen-sixteenths of a mile, selling: Mi Derecho, Financier, Collector Jessup, Milpitas, 115; Charles Green, David Warfield, 112; Albion H., Orilene, 110.

Mile, selling: Gene Russell, 111; Kopek, 108; Hush Money, Aftermath, Oceanshore, Cobleskill, Wap, 104; Steel, 103; Silver Line, Miss Naomi, 102; Duchess of Montebello, 97; May Pink, 92.

Thirteen-sixteenths of a mile, selling: Capt. Burnett, Chitterlings, Thierry, C. J. Fox, Matchtulla, Louis Streuber, Col. Brady, Mossback, 112; Luxurio, Dovalta, Fredonia, 110.

AQUEDUCT RESULTS.

FAYETTE WINS FEATURE.

[ASSOCIATED PRESS NIGHT REPORT.]

AQUEDUCT (N. Y.) May 10.—S. C. Hildreth's entry, Fayette and King James, finished one-two in the feature event, the Long Beach Handicap, today; at no stage of the journey was the entry in danger of defeat. Race results:

Six furlongs: W. T. Overton, won, Royal Onyx second, Frank Purcell third; time, 1:13 2-5.

Six and one-half furlongs, handicap: Mary Davis won, Right East second, Louise S. third; time, 1:20 1-5.

Four and one-half furlongs: Judge Monck won, Capsize second, Winning Widow third; time, 0:54 3-5.

Mile and sixteenth: Fayette won, King James second, Far West third; time, 1:45 4-5.

Mile: Bad News won, Hart Pang second, George Field third; time, 1:42.

Four and one-half furlongs: Shackelton won, Helene, second, Old Boy third; time, 0:54 4-5.

Badger Stakes Named.

MADISON, (Wis.) May 10.—Purses aggregating $20,000 are to be hung up for harness races at the Wisconsin State Fair, to be held in Milwaukee, September 12-16 inclusive. The total amount offered is $10,000 less than last year, but is in accordance with a rule adopted at a meeting of the Association of Fairs and Exposition. Last year the fair lost money on its races because of the small number of entries in the big purse events. This year eleven pacing and nine trotting races are to be held, the biggest purses being those in the 2:13 pace and 2:15 trot, $2000 each.

NOMINATIONS FOR OFFICERS.

Aero Club of California to Hold Election the First Tuesday in June.

Nominations for officers of the Aëro Club of California were made at a meeting in the Chamber of Commerce last night, and the election is to take place the first Tuesday in June. Following are the candidates chosen:

President, H. LaV. Twining, Buel H. Green; first vice-president, C. E. Rilliet, Buel H. Green, W. B. Cannon; second vice-president, George B. Harrison, J. J. Slavin, R. S. Blakeslee; secretary, W. H. Leonard, Buel H. Green, R. S. Blakeslee; treasurer, Buel H. Green, William Stevens, E. J. Campbell.

Board of directors, two to be elected, R. S. Blakeslee, O. P. Wingren, W. B. Cannon, W. H. Leonard, J. J. Slavin, E. J. Campbell.

STANFORD JOINS SOCCERITES.

STANFORD UNIVERSITY, May 10.—At the beginning of the tournament and the cup series of the California Soccer Football League next fall, the team of soccerites from Stanford University will be entered in the competition. The old sport, recently introduced here, has become popular among many of the students at the college and during the past season there were about fifty players in the squad. The second team of the university is to be affiliated with the Junior Soccer League of San Francisco, during the coming season.

BOWLING SCORES.

MONTGOMERYS.

	1.	2.	3.	4.	5.	T'l.	Av.
Koons	135	154	166	156	161	772	154 2-5
Triphan	191	135	149	117	128	720	144 1-5
Goldberg	188	136	120	156	170	770	154
Team totals	514	425	435	429	459	2,262	

JEVNES.

	1.	2.	3.	4.	5.	T'l.	Av.
Bishop	146	118	141	114	118	637	127 2-5
Shields	157	122	189	148	134	750	150
Westphal	115	109	152	147	147	670	132
Team totals	418	349	482	409	399	2,057	

THROUGH THE SLUSH.

OMAHA, May 9.—The Glidden tour pathfinder car arrived in Omaha shortly after 9 o'clock tonight. D. W. Lewis, who is mapping out the Glidden route, said the trip from Kansas City was the worst yet experienced, and that the roads in many places were almost impaseable.

GOODRICH TIRES
The best possible foundation for your automobile

The New Rambler
5-Passenger 34-H.P. car $1950.
7-Passenger 45-H.P. car $2650.
Ideal family touring cars—as much style and comfort, more service and less cost than any big American car.
W. K. COWAN, So. Cal. Agt.
1140-42 So. Hope St.

Licensed Motor Car De[alers] Association

Apperson and Reo — LEON T. S[HETTLER], 633 S. Gra[nd]
Autocar — M. S. BULKLEY & C[O.], 1310-12 S. Grand Av.
Buick — HOWARD AUTO COMPA[NY], 1144 South Olive St.
Cadillac — DON LEE, 1218 South Main St.
Columbia — BIRELEY & YOU[NG], 1231 South Main St.
Detroit & Columbus — ELECT[RIC] ...
Elmore and Stearns — ELMORE ... CAR CO., 742 South ...
Franklin — R. C. HAMLIN, Twelfth and Olive Sts.
Glide — SHAFER-GOODE MOTOR C[O.], Bdwy. 1931. N.W. Cor. 10th & Olive
Jackson — CHARLES H. THOMP[SON], 1012-14 South Main St.
Knox — HENRY T. BROWN MOTOR ..., 1136 South Main St.
Locomobile — Los Angeles Motor Car ..., Pico and Hill Sts.
Lozier — NASH & FENIMORE, Tenth and Olive Sts.
Maxwell — MAXWELL-BRISCOE-LOS [AN]GELES CO., 1321 South M[ain]
Mercer — MERCER AUTO COMPA[NY], 318 W. Tenth St.
Mitchell — GREER-ROBBINS COMP[ANY], 1501 South Main St.
Matheson-Overland — Renton Motor ..., 1230 South M[ain]
Oldsmobile — Rapid Power Wagon—Ca[r], Woolwine Motor Car Co., 1122-26 So. Olive St.
Packard-Chalmers — HUDSON. WESTERN MOTOR ..., 727 S. Olive
Palmer-Singer — GOLDEN STATE G[ARAGE], 2122 W. Pico St.
Peerless — EVERITT 30. H. O. HARRISON COMPA[NY], 1214 South Main St.
Pierce-Arrow — W. E. BUSH, 1227-9 South Main
Pope-Hartford — Wm. R. Ruess Au[to] ..., 1028 South Main
Premier — PREMIER MOTOR CA[R] ..., 1127 S. Olive St.
Pullman — MILLER & WILLIAM[S], 1140 South Olive St.
Regal-Corbin — BIG FOUR AUTO CO., 1017-19 South Olive
Simplex — GOLDEN STATE GA[RAGE], 2122 W. Pico St.
Stevens Duryea — Eastern Motor Car ..., 825-827 South Olive
Stoddard-Dayton — BAKER ELECT[RIC], STODDARD-DAYTON ..., 10th and Olive Sts.
Studebaker — E. M. F. 30, FLANDERS 20. LORD MOTOR CAR C[O.], 1032 South Olive St.
Thomas & Moline — Wilson & ..., 842 South Olive
Winton — W. D. HOWARD MOTOR CA[R] ..., 1238 S. Flower St.

LOW ROUND TRIP RATES TO ALL EASTERN CITIES
During the Summer Months, with Stop-over privileges
CANADIAN PACIFIC RAIL[WAY]
Six Hundred Miles of Unsurpassed Scenery through the Canadian ...
CALL OR WRITE FOR RATES AND INFORMATION
E. E. PENN, General Agent Passenger Department, 645 Market St. (Palace Hotel Bldg.), SAN FRANCISCO
A. A. POLHAMUS ...

Motor Car Dealers Association

Reo — LEON T. SHETTLER, 633 S. Grand Ave.

M. S. BULKLEY & CO., 1310-12 S. Grand Ave.

WARD AUTO COMPANY, 1144 South Olive St.

DON LEE, 1218 South Main St.

BIRELEY & YOUNG, 1231 South Main St.

Columbus ELECTRIC — Cal. Electric Garage, 100 E. Union St., cor. 12th and Olive Sts.

Stearns — ELMORE MOTOR CAR CO., 742 South Olive St.

R. C. HAMLIN, Twelfth and Olive Sts.

FER-GOODE MOTOR CO., N.W. Cor. 10th & Olive.

CHARLES H. THOMPSON, 1012-14 South Main St.

RY T. BROWN MOTOR CO., 1136 South Main St.

Los Angeles Motor Car Co., Pico and Hill Sts.

NASH & FENIMORE, Tenth and Olive Sts.

AXWELL-BRISCOE-LOS ANGELES CO., 1321 South Main St.

ERCER AUTO COMPANY, 318 W. Tenth St.

REER-ROBBINS COMPANY, 1501 South Main St.

erland — Renton Motor Car, 1230 South Main

Rapid Power Wagon—Cartercar, Woolwine Motor Car Co., 1122-26 So. Olive St.

lmers — HUDSON. WESTERN MOTOR CAR, 727 S. Olive St.

r — GOLDEN STATE GARAGE, 2122 W. Pico St.

TT 30. O. HARRISON COMPANY, 1214 South Main St.

W. E. BUSH, 1227-9 South Main St.

d — Wm. R. Ruess Automobile Co., 1028 South Main St.

REMIER MOTOR CAR CO., 1127 S. Olive St.

MILLER & WILLIAMS, 1140 South Olive St.

BIG FOUR AUTOMOBILE CO., 1017-19 South Olive St.

OLDEN STATE GARAGE, 2122 W. Pico St.

ea — Eastern Motor Car Co., 825-827 South Olive St.

ton — BAKER ELECTRIC, STODDARD-DAYTON MOTOR, 10th and Olive Sts.

M. F. 30, FLANDERS 20. LORD MOTOR CAR CO., 1032 South Olive St.

oline — Wilson & Buffington, 842 South Olive St.

HOWARD MOTOR CAR CO., 1238 S. Flower St.

ROUND TRIP RATES TO EASTERN CITIES

...er Months, with Stop-over privileges

PACIFIC RAILWAY

...Scenery through the CANADIAN ROCKY MOUNTAINS

...TE FOR RATES AND INFORMATION

A. A. POLHAMUS, ... Street, SAN FRANCISCO, 609 S. Spring St.

...TIME AS SILK.

...OHNSON SETS SPEEDY PACE.

...y's Trainers Pleased With His Showing.

...Days' Road Work Takes Off Much Weight.

...Gingers Up When Wife Appears.

...CIATED PRESS NIGHT REPORT.]

...FRANCISCO, May 10.—Declaring that his first day on the road did not live up to his exercises in the least, Jack Johnson was out on the road this morning for another twelve-mile canter. If anything he took his fifteen miles over the roads in Golden Gate Park at a faster clip than yesterday, and he felt so good over the distance that he tossed the medicine ball around and played a little game before he took his rub-down. Johnson's trainers declare themselves well pleased with the condition the fighter and say that the easy time he has had in the preliminary work is the best proof of his good condition at the outset.

The most important phase of the day in the champion's camp was the weighing in. The big fighter, Jack hasn't been on the scales since he arrived in San Rafael, and there was surprise on the part of Johnson as his trainers, when he stepped on the scales, announced that he had tipped the beam at 220 pounds. "I knew I have been way off in my weight," declared Johnson, who had previously estimated that he would be at 205.

"I gained the two days on the road, and have taken off some of the fat."

...PARTS TO BE RIGHT.

"I want to tell you now that the weight is not bothering me. All I have to be right for this fight is my extra weight that Jeffries will have to be welcome to. He will be much of a handicap when he steps into the ring."

Johnson was accompanied on the road this morning by five of the fighting gang, including Sig Hart, Tom Cotton, Barney Barney and Harry Cutler. The same program was taken as on the first day after the early start was made, Johnson was through with his rubbing down by 9 o'clock.

"I am pleased with Johnson a great deal," said Hart, "and I never saw him in better shape. He has been doing long runs; but for the rest he would have stayed out longer. There is no need to worry about Johnson's condition."

...spent the afternoon in San ... discussing with attorneys a ... Jim Fitzpatrick has brought ... Johnson for past services, but ... stuck close to his quarters. ... trainer for the Portland ..., arrived today from the ... announced that he would ... next Monday to act as ... the California heavyweight.

...JEFF GINGERS UP.

...ROUGH HOUTS.

...PRESS NIGHT REPORT.]

...MOND (Cal.) May 10.—... Jeffries applauding Jeffries ... for six rounds with Joe ... Bob Armstrong in his ... today. With his eye still ... from the rap which he received ..., he seemed anxious to ... account of himself, and ... training partners seemed glad ... was over.

...better than at any time ... training, and, after ... of short sprints on his ... announced that he has ... about twenty-five pounds ... training, now tipping ... at 225. Nothing was done ... forty hours of the afternoon ... shortly before evening the ... indulged in a little fast base-...

...work out in the morning ... resuming, after his ... exhibition yesterday afternoon ... romped through the two ... rounds as if he enjoyed it. ... at the mix-ups playfully ... on his back as if he ...

...experiment will be repeated ... work-outs for the next ... splitting up the distance ... sprints, instead of the ... drill.

...SOUTH RESTRAINED.

...FIGHT INVOLVED.

...WIRE TO THE TIMES.]

...FRANCISCO, May 10.—[Exclusive Dispatch.] There is a strong possibility that the 5-round fight between Ad Wolgast and Joe Thomas, to take place next Saturday night at Coffroth's Colma arena, will be transferred to this city during the following week. In case the date is to be decided by the principals, and not to a 20-round affair. Jack Bullock of San Francisco, with a statement to the announcement that no fight will be allowed in San Francisco good for the coming year, Coffroth is to hold a conference with the District Attorney to ascertain just what he will do, and in the event that the attorney stands to his word there will be no fight. As Coffroth has not used, he can get without loss.

...many change in betting ... Thomas fight tonight. ... ruling a 10 to 7 favorite, ... there was a flood of ... price went to 2 ... Kreasner man still a ... plenty of Papke ... There was also even ... Thomas would last fifteen ...

...Johnson fight the ... a 10 to 7 favorite. ... Johnson money to be ... are that the ... be 10 to 8.

...TO START SOON.

...WORK HARDER.

...NIGHT REPORT.]

...May 10.—Jim Corbett, ... his plans, is to leave ... of next week for ... camp, where he ... charge of the task ... big fellow for the ... Corbett is in fair condition ... says that after he ... camp for ten ... will be able to ... in the ring.

"I intend to have undisturbed ... camp it is be... several important ... being the ... tree rugged heavy... up with Jeffries ... Corbett's friends say ... Corbett of a man ... Flynn or Ross. ... able to big and

NOTED BALLOONIST NEARLY DEAD WHEN FOUND.

A. Holland Forbes,

of New York, balloonist of note, who landed yesterday in Kentucky after erratic course. Mr. Forbes and his companion were unconscious when found.

strong enough to receive heavy blows without flinching. That kind of work, in Corbett's opinion, would do Jeffries more good than light sparring; but it remains to be seen whether Jeff accepts this advice with favor.

INVENTOR BELL TO TRAVEL.

NEW YORK, May 10.—Prof. Alexander Graham Bell, inventor and aeronautic experimenter, was in New York today en route to Vancouver, B. C., whence he and Mrs. Bell are to sail on May 20 for a trip around the world. In Prof. Bell's absence, the experiments being conducted at his laboratory in Baddeck, N. S., will be continued by his assistants. Four types of flying machines are being constructed there.

WEST ON ROLLER SKATES.

NEW YORK, May 10.—Albert Levie, a Paterson, N. J., newsboy, has just left New York on roller skates with San Francisco as his objective point. He is accompanied by Max Brody, another youthful enthusiast, who will follow him on a bicycle, carrying the necessary luggage. The boys carry a note from Mayor Gaynor to the Mayor of San Francisco. They were started from the New York City Hall by Edward Payson Weston, the pedestrian.

Cuban Ball Fan Crazy.

NEW YORK, May 10.—Because he "talked too much baseball," Arthur Lacayette, a wealthy Cuban, who resides in this city, has been committed to Bellevue Hospital for examination as to his sanity. The committal was made at the request of his daughter, who became alarmed over her father's condition after he remarked in the lobby of an uptown hotel that he was confident he could "beat any ball player in the National League."

"King" Cole Hits Into Double.

BAY CITY (Mich.) May 10.—"H" Cole, as he was known in the Southern Michigan League, or "King" Cole, the Chicago National League pitcher, and Miss Ada Sedon were married at the home of the bride's parents last night. The wedding was the culmination of a romance which began when Cole was pitching for the Bay City team last year.

UNDERWRITERS MEETING.

Big Programme Is Arranged for Second Annual Affair to Be Held Here This Week.

The second annual meeting of the State Fire Underwriters will be held here Friday and Saturday. Many interesting questions will be discussed and a number of important matters will be considered. A lengthy programme has been arranged for each day. The sessions will end Saturday at noon, after which the underwriters will visit Mt. Lowe in the afternoon and at night will visit San Pedro and banquet at the Hotel Virginia, Long Beach.

On Friday the following programme will be carried out: Roll call, president's address, report of executive and special committees, reports of secretary and treasurer, proposed amendments to articles of association, appointment of nominating committee, fire protection for all classes of risks, private fire supplies.

On Saturday the underwriters will discuss signaling systems, automobile garages, buildings, fire proof construction, protection of local agents, new business, and will hear report of Nominating Committee, and hold the election of officers.

RUBE SNAPS ELBOW BONE.

Pitcher Waddell Gets Broken Joint—Must Quit Mound.

[BY DIRECT WIRE TO THE TIMES.]

BOSTON, May 10.—[Exclusive Dispatch.] In the game with the Red Sox here today Rube Waddell was struck on the elbow of his pitching arm, and was obliged to quit. At the hotel, after the game, Dr. W. H. Goodall found, on examination with the X-ray, that the elbow joint was fractured, and though he said there was a remote chance of the big southpaw again toeing the slab, that all cases of that nature are serious, particularly a man who uses his arm as freely as a baseball pitcher.

Waddell is to carry the arm in splints for seven weeks. It is thought here that the "Rube" will be out of the game for the rest of the season at least.

BALLOONISTS FOUND.

Continued from First Page.)

calfe county. It is remembered that another balloon was seen near Center, but in the rush to the supposed Forbes balloon nobody saw the other come down.

OVER FOUR STATES.

Forbes and Carrington were in the air a little over twenty-four hours and covered parts of Missouri, Illinois, Indiana and Kentucky. The balloon took a most erratic course.

The balloon did not pass this city but turned and took an odd change of wind into Metcalfe county. The craft came to the earth and stopped dead still in a grove near the home of a farmer there and he and his sons went out to see what was the matter. They found the two balloonists lying in the bottom of the big wicker basket, both overcome by exhaustion and unable to speak. They carried the men to their homes where they are now resting.

The physicians summoned said that both men were exhausted and would have to be watched very carefully if they lived.

SESSIONS CONCERT.

Organist Will Be Heard in Recital With Woman's Orchestra Tonight at Christ Church.

Archibald Sessions will be heard in concert with the Woman's Orchestra, Harley Hamilton's direction, at Christ Church this evening.

This is the last concert of Mr. Sessions's series for this year, and the eighty-eighth of his rendition at Christ Church.

Archibald Sessions,

whose final recital, tonight, will be graced by the assistance of the Woman's Orchestra.

All in all, the Sessions recitals are the most notable of any extended series which has ever been given here, in that the soloist has, season after season, consistently and steadily maintained a programme of a high grade, splendidly delivered in an interesting and instructive manner.

The work of the orchestra is too well known for comment here. The combination of these two forces in the artistic life of the community is fraught with pleasurable prospects.

Mr. Sessions will play, with orchestral accompaniment, the Guilmant Marche Elegiaque and Final alla Schumann, organ and string will be heard in the Tschaikowsky Andante Cantabile, the Edgar "Gavotte," and the Guilmant, "Adoration," and organ and full orchestra will combine on the Sloregn Fantasia and the Gigout "Grand Choeur Dialogue."

Mr. Sessions will open the programme with the Liszt Prelude and Fugue of Bach.

ALHAMBRA.

ALHAMBRA, May 9.—The school district census was completed today and shows a total of 1234 children in Alhambra, 941 of whom are of school age. The census of a year ago showed 798, making a gain of 143.

The Garfield Avenue Feed and Fuel Company has accepted plans for a brick business block to be erected on North Garfield avenue near Main street.

An important change in local contracting circles took place today whereby Harry E. Rose and Oscar F. Easley formed a partnership. The new firm has underway the improvements on Chaple street, San Bernardino Road and Stoneman avenue. Mr. Rose has just completed his work of building the rock Macadam roads at Upland.

Hunyadi János

Natural Laxative Water

Speedy Sure Gentle

Drink Half a Glass on Arising FOR CONSTIPATION

FRESH QUARTERS.

NEW POSTOFFICE SITE CHOSEN.

DEPARTMENT AT WASHINGTON SO NOTIFIES LATIN.

Fresno Farmer Commits Suicide by Shooting Himself in the Temple. Brooded Over Ill Health—Reception Held for Delegates to Odd Fellows Grand Lodge.

FRESNO, May 10.—A report from Washington states that the Postoffice Department has accepted the proposal of Andrew G. Smith to lease new quarters in Latin, Fresno county, on the south side of D street, between Fourth and Fifth streets, for ten years from August 1, or date of occupancy, including equipment, heat, light, water and safe.

COMMITS SUICIDE.

James Rollins, a farmer, who resided near this city, ended his own life this morning by shooting himself through the right temple after going to the barn of his ranch and seating himself in a buggy. The body was discovered by Mrs. Rollins and Arthur Ulrich, a neighbor boy, who heard the shot fired. Constant brooding over ill-health is given as the cause for the suicide.

RECEPTION HELD.

A reception was held at the Barton Operahouse tonight to the delegates to the grand lodge of Odd Fellows and the Rebekah assembly, which hold their State conventions here, beginning tomorrow. Fifteen hundred delegates have arrived, and it is expected there will be 2000 by tomorrow. Mayor Rowell tonight welcomed the delegates on behalf of the city, and William Glass spoke for the local Odd Fellows. The responses were made by Grand Master Grove L. Johnson, of Sacramento, and Grand Scribe W. H. Barnes, of San Francisco.

UNABLE TO AGREE.

After having been out all night, the jury in the case of George T. Kinkade, who was accused of having misappropriated funds while he was postmaster at McKittrick, five years ago, was today discharged by Judge Wellborn of the Federal Court. The jury was unable to agree on a verdict. This afternoon arguments were made in the Federal Court on two civil cases against Kinkade and his bondsmen.

TO GET ON CLEAN LIST.

Delano Is to Have Its Municipal Face Washed on Friday—Ladies Will Feast Workers.

[SPECIAL CORRESPONDENCE OF THE TIMES.]

DELANO, May 9.—Friday next is the day selected by the Board of Trade for a general cleaning up of the streets and alleys of the city. Some ladies will act as superintendents, and those not so engaged will prepare a grand spread which will be served free to all who take part in cleaning up the city. The "Just Be Good" Club, an organization composed of Delano's fairest daughters, will sell tags on Thursday and Friday. The money received will be used in defraying the expenses of putting Delano on the clean list of cities of the San Joaquin Valley.

Hiram W. Johnson, candidate for Governor; A. J. Wallace, candidate for Lieutenant-Governor, and Judge John D. Works, candidate for United States Senator, will visit Delano Friday. The speaking will take place at 12:45 o'clock p.m.

Charles K. Seeber, census enumerator for the Fourth Judicial District, will probably finish his work this week. Mr. Seeber has covered his territory in a careful manner.

The entertainment and dance given by the ladies for the benefit of the Delano Cemetery improvement was well attended Saturday evening, and as a result the cemetery fund has been increased by $121.35.

DIES AT BAKERSFIELD.

BAKERSFIELD, May 10.—C. H. Norton of Boise, Idaho, and Randsburg, this county, who came here to close an important mining deal, died Friday at the Bakersfield sanatorium and unless some one claims the body he will be buried in the potter's field. A man called at the sanatorium, took away all Norton's money and papers, and saying he would arrange for the funeral, disappeared. Norton's wife is supposed to be in Boise.

AN INQUEST'S VERDICT.

DENVER, May 10.—That Frank T. Smith, son of the late Eben Smith, one of the famous group of Leadville millionaires, fired the shot which caused his death yesterday morning, presumably with suicidal intent, was the finding of a Coroner's jury at the inquest held today.

Charles T. Carnahan, a brother-in-law of the dead man, testified that Smith's first words to him after the shooting were: "I tried to do a good job."

KNOX NEW YORK

We are only at our best at the conclusion of our last effort.

Knox Straws

represent our artists' most recent perfected efforts.

Gentlemen's Hats
KNOX HAT STORE.
Ladies' Hats
N. ROSSITER.

Times Directory of Automobiles and Accessories.

Amplex — Formerly American Simplex and Atlas. Two-cycle Cars. Also Couple Gear Gas-Electric Trucks. BEKINS MOTOR CAR CO., W. O. Williams, Mgr., 1026 So. Olive F3635; Main 1691.

Auburn — "THE MOST FOR THE MONEY." Repairing of "Tourist" cars and manufacturing of new parts a specialty. W. J. BURT MOTOR CAR CO., 10th and Main.

Auto Supplies — Automotor Equipment Co., ELEVENTH AND MAIN. Home F5344. Sunset Main 7667.

Auto Supply Co. — Everything for autos at prices that are right. Open evenings until 9 o'clock. Open Sundays until 3 o'clock. Phones F3638; Broadway 1246. 707-9 South Spring Street.

Babcock Electrics — In our new home. Electric Motors Co., 1844 So. Figueroa St.

California — Tourist and Columbus Gasoline Cars. Headquarters for Tourist Repairs and Parts. CALIFORNIA AUTOMOBILE CO., 950-952 South Main St.

Demot — DEMOT CARS HAVE ARRIVED! WE CAN MAKE IMMEDIATE DELIVERY. A POWERFUL RUNABOUT WITH MAGNETO FOR $650 F.O.B. LOS ANGELES. LANE STEAMER CO., 804 S. OLIVE ST. AGENTS WANTED. F2655.

Dorris — Western Mechanical Works, 1133 So. Main St. Broadway 2912. Home F5776.

Empire Tires — Wear Longest. Our Peerless tube is superior to anything on the market. Let us show you. Empire Tire & Rubber Co., 1213 So. Main St. Phones—F1912; Main 177.

Firestone Tires — For strength and durability Firestone Tire & Rubber Co., 957 S. Main St. Phones—Main 5170. F4312.

Ford and Velie — STANDARD MOTOR CAR CO. Twelfth and Olive Streets. F4826. Broadway 3700.

Goodyear — RAINCOAT CO. Headquarters for AUTO COATS, CAPS AND GLOVES. 210 South Broadway.

Goodyear Tires — Everything in All Kinds of Tires. W. D. Newerf Rubber Co. 949-951 SOUTH MAIN STREET.

Great Western — 1910 Models Now Here. H. O. VOGEL. F4353—Broadway 3830. 1130-1132 S. Olive.

Isotta-Fraschini — AND HALLADY. MOTOR CAR IMPORT CO., 810 S. Olive.

Kline Kar — F25C1. GLENN D. EDMONDS MOTOR CAR CO. 1215 S. Flower St. The Kar of Klass.

Lexington — Burkhard-Crippen Motor Car Co., Now in our new Garage, S.W. Cor. Pico St. and Grand Ave. E. Jr. Bennett, Sales Mgr. 1201 S. Main St. F4858, Broadway 3091.

Mansfield Tires — The Auto Tire of Quality Guaranteed 3500 miles. The Mansfield Rubber Co. F5596 1040 S. Main

Marmon & Cole — Wade Motor Sales Co., 1136 S. Olive.

Moon — PETREL AND SCHACHT. 3 Cars of unquestioned merit. Southern California distributors, WILLIAMS AUTOMOBILE CO., 1201-1205 S. Main St. Phone A1162.

Pennsylvania — 1910 Models are here. For further information, call F5047 or Main 3459. VAIL MOTOR CAR CO., 1144 So. Hope St.

R & L Electrics — "THE PERFECT CONTROL." R. & L. ELECTRIC AUTO CO., 2114 W. 7th St., opp. Westlake Park. Phones—53026, Temple 184.

Rider Lewis — AND CONTINENTAL MOTOR CARS. Angelus Motor Car Co., 1242 So. Flower St.

Speedwell 50 — Licensed Under Selden Patent. Minimum Mechanical Trouble Means Maximum Motoring Pleasure. Carter-Barclay Motor Co., 10th and Olive. Broadway 1931, F2578.

Sterling — A. N. Jung Motor Car Co., 1242 SOUTH FLOWER ST. Ben S. Virden, Oxnard, Ventura County.

Waverley Electrics — Highest efficiency shaft driven electric. Salesroom 816 S. Olive st. Phones—10870; Main 8133. Garage and charging station 1676 W. Washington st. Phone 72880, West 4317. W. A. EVANS, Agent.

Welch — MOTOR CAR AGENCY. I. L. BLINN, J. J. KINEHAN. Southern California Agents. 1246-48 So. Flower St.

White Gas — AND STEAM CARS. Immediate Deliveries. PACIFIC MOTOR CAR & AVIATION CO. Home 60151 1215-31 So. Flower St. Main 8680

MOTHER'S FRIEND

A LINIMENT FOR EXTERNAL USE.

Baby's coming will be a time of rejoicing, and not of apprehension and fear, if Mother's Friend is used by the expectant mother in preparation of the event. This is not a medicine to be taken internally, but a liniment to be applied to the body, to assist nature in the necessary physical changes of the system. Mother's Friend is composed of oils and medicines which prepare the muscles and tendons for the unusual strain, render the ligaments supple and elastic, aids in the expanding of the skin and flesh fibres, and strengthens all the membranes and tissues. It lessens the pain and danger at the crisis, and assures future health to the mother. Mother's Friend is sold at drug stores. Write for our free book, containing valuable information for expectant Mothers.

THE BRADFIELD CO., ATLANTA, GA.

Drs. SHORES & SHORES New Offices in HENNE BUILDING 122 3rd St. near Spring are the most modern and up-to-date medical offices on the Pacific Coast. Special departments are provided for the examination and treatment of men, women and children.

FREE TO THE SICK—A thorough medical examination to all who apply this week with catarrh, deafness or any chronic, nervous or private disease. Terms for treatment low and uniform. $3 A MONTH—medicines free for all catarrhal, chronic disease.

Office, Henne Bldg., 3rd and Spring. Entrance 122 W. 3rd.

Bartlett Music Co. Opp. City Hall, 231-35 S. B'wy

4 trains

Every Day to Kansas City Denver Chicago via Santa Fe

Leave Los Angeles

7:30 a. m. Eastern Express

9:00 a. m. Tourist Flyer The New Fast Train

10:00 a. m. The Famous California Limited Exclusively First Class

8:00 p. m. Overland Express

Latest pattern Pullman equipment.
Fred Harvey meals.
Courteous employes.
Stop at Grand Canyon.

SANTA FE OFFICE 334 SOUTH SPRING ST.

Phones A9224, Main 738.

RAILROAD RECORD.

SHORT LINE TO COAST IS LAID.

Phoenix-Los Angeles Route Is Connected Up.

Schedule May Be in Effect by June First.

Large Railroad Projects Are Rushed in Arizona.

[SPECIAL CORRESPONDENCE OF THE TIMES.]

PHOENIX (Ariz.) May 9.—Sunday night the rails of the Arizona and California Railroad were connected up at Cadiz with the main line of the Santa Fé system, giving a new through line between Phoenix and the Coast. It is told that the new junction point will not be made of especial importance and that it is not designed to there erect a Harvey House, for most of the traffic will pass in the night and the passenger trains will be through ones. At least three weeks will be needed to surface up the tracks and to prepare for fast passenger service, but it is hoped that the new Phoenix-Los Angeles schedule may be put into effect June 1.

Under this schedule the fastest time westward is to be beaten a couple of hours. Train No. 17 will leave Phoenix at 7 p.m. and will be in Los Angeles at 10 a.m., with the breakfast at San Bernardino. Returning, this train will leave Los Angeles at 2 p.m. and will be in Phoenix at 7 a.m., with supper at Barstow. Pullmans will be handled, as well as a mail car equipment. The A. & C. day train, as far west as Parker, will be abandoned. This route will be the shortest from Phoenix to San Francisco, but will be thirty-two miles longer to Los Angeles than by the Southern Pacific.

This new service will upset the train schedules on the Santa Fé, Prescott and Phoenix road, on which the trains will, after June 1, leave Phoenix at 6:30 p.m. and 8:20 a.m., arriving at 10 p.m. and 8:30 a.m., with Pullman service through to Winslow and return, for Eastern traffic. This schedule is very satisfactory locally, but takes most of the trains through Prescott at an unseasonable hour.

WORK ON BUCKEYE ROAD.

Work has been started on the Phoenix-Buckeye road. Chief Engineer L. H. Long has started two grading camps, at Phoenix and about ten miles to the westward, and will have about 400 men and 400 mules at work within a few days. It will be a "rush" job, for a bonus of $25,000 will be paid by Buckeye and Phoenix business interests if the road is completed by August 1 to the Hassayampa River, opposite Arlington, forty-eight miles west of this city.

Buckeye is thirty-three miles from Phoenix and is the center of a rich farming district that has been greatly handicapped by lack of transportation facilities. The grading contract has been taken by the Shattuck-Nimmo company of Los Angeles, under the time limit. Much of the steel required already is on the ground.

This Buckeye road will be a part of the new Southern Pacific line through Arizona and its terminus will be only about 100 miles from Yuma. The whole distance will have no grade greater than half of 1 per cent, compared with a half dozen serious grades on the present line.

The Southern Pacific has secured its right of way through the southern part of the city westward by the simple process of buying a long string of lots in a neighborhood which had protested against the use of the streets by the company.

A report that the Southern Pacific has ordered construction work on a large scale up the Gila Cañon, above Christmas, is in circulation on the main line, indicating that the Interior Department had approved the railroad plats, despite the opposition of irrigation interests at Florence.

A Tucson paper states that it has inside information that the El Paso and Southwestern extension will start from Land station, two miles south of Benson and run thence through Tucson westward. But from Benson it is learned that the southwestern surveyors have left that point and have been transferred down the San Pedro River, northward, twenty-five miles, to a point near Poole, where the survey will be continued down the river, past Mammoth, Winkelman, Kelvin and Florence, to Phoenix. If this route be taken, it will mean that the connection with Port Lobos railroad will be from the north and not from the east.

MISREPRESENTATIONS.

Ellsworth Huntington, assistant professor of geography at Yale University, has protested against publication of reports that show Port Lobos a sort of maritime paradise. He says that it is extremely arid, mainly in sand, with stretches of dry and gravelly mesa back to naked mountains, five miles from the sea. There is no water nearer than five miles and that is somewhat salty. He says:

"There is no doubt that an excellent harbor can be developed there, but the place can never become an agricultural center. Lobos was chosen to be a port and it never will be anything but a port. There is no need it should be anything else. The townsite is located in the midst of drifting sand dunes. The nearest cultivated trees of any sort are at Caborca, over fifty miles away. The railroad project is highly commendable and entirely feasible. Its prospects are in danger of being ruined by misrepresentation."

Apparently the professor refers especially to the townsite promoters, who have advertised the gift of arable "eucalyptus land" to the purchasers of town lots.

RAILROAD NOTES.

A large force of graders has been put at work on the northern end of the Tucson-Calabasas railroad, of which the opening lately was celebrated in Tucson, and will bring the eighteen miles bought of the Twin Buttes Company up to the standard of the remainder, built by the Southern Pacific. The mining railroad, very lightly built, was put out of commission by the passage of an inspection train, bearing a number of high Southern Pacific officials.

Work has been commenced on construction of a Western Union telegraph line between Tucson and Nogales, along the new road.

It is probable that what is known as the "Burro" train, running locally between Tucson and Nogales by way of Benson, will be discontinued as soon as te Calabasas cut-off is operated and that the new train from Nogales northward will have a run through to Phoenix, a total distance of about 209 miles.

The Southern Pacific has refused to lower the freight rate on automobiles from Los Angeles to Phoenix at the time of Territorial Fair this fall, a matter pushed by the fair officials in the hope of bringing to Phoenix a large number of automobile owners, interested in the motor car races and in the great cross-country race from Los Angeles. It has also been stated that the usual low rates to the fair may be raised a cent a mile.

The station house at A. and C. Junction, a few miles north of Wickenburg, was destroyed by fire yesterday, soon after the passing of a passenger train.

The station house at Mankelito, twenty miles west of Gallup on the Santa Fé main line, was burned last week, the agent's family barely escaping alive.

COSTLY.

FINANCE PLAN IS CONSIDERED.

HARRIMAN LINES MAP OUT BIG IMPROVEMENTS.

Union Pacific and Southern Pacific, It Is Estimated, Could Use Fifty Million Profitably for Things Contemplated—Large Bill of New Equipment Reported for September.

[BY DIRECT WIRE TO THE TIMES.]

NEW YORK, May 10.—[Exclusive Dispatch.] Plans for additional financing are understood to be receiving the consideration of the management of the Union Pacific and Southern Pacific systems. As yet, according to information from trustworthy sources, they have not assumed absolutely definite shape.

Although no official announcement has been made, the Union Pacific recently sold $11,000,000 refunding 4's and the Southern Pacific $50,000,000 refunding 4's, to local bankers, but it is desired to raise a considerable amount of additional money to provide for the future needs of the properties.

While it is stated that the amount of bonds recently disposed of will give the companies sufficient funds to meet all requirements of the near future, if conditions are favorable, it is more than likely that the Harriman roads will put out a fairly large sized issue of new securities before the summer is far advanced.

Just how much money it will be deemed advisable to raise has not been disclosed, but it is believed that the two companies could profitably use in the neighborhood of $50,000,000 in the completion of improvements mapped out.

One thing which may hasten the issue of new securities by the Harriman lines is the administration bill.

The Harriman roads have ordered new equipment at a cost approximating $8,000,000, a portion of which is for September delivery. The appropriation for these additions were made last winter, but the orders were not placed when bids were received in February owing to the exorbitant prices demanded.

The passenger equipment contract with the Pullman Company calls for 426 cars, which will be made entirely of steel, and includes 289 passenger coaches, thirty-five postal, eighty-seven chair, fifty-nine baggage, sixteen combination, twenty-five diner and twelve observation coaches.

Twelve thousand freight cars, which include 4,000 box, either all steel or steel underframe, and 224 locomotives have also been ordered, which is suggestive of heavier traffic between the Coast and Chicago.

OBITUARY.

Capt. John J. Healy.

CHICAGO, May 10.—Capt. John J. Healy, of the Chicago postoffice, died Sunday, only a few hours after the death of Capt. William Ward, his companion in the ranks of Col. Mulligan's regiment through the Civil War. Both had been much in the public service. As boys in their teens, they marched away to war together. Capt. Ward commanded the Chicago police the night of the Haymarket riot in 1886, and gave the famous order: "In the name of the State of Illinois, I command you to disperse." Capt. Healy joined the Twenty-third Illinois Volunteers, known as "Mulligan's Brigade." At the close of the Civil War he organized the militia known as Mulligan's Guards.

Mrs. Eleanor G. Howells.

NEW YORK, May 10.—Mrs. Eleanor G. Howells, wife of William Dean Howells, the author, died at her home here, Saturday, after a brief illness. She and Mr. Howells were married in 1862. Besides her husband, a daughter and a son survive.

Charles F. Foster.

CHICAGO, May 10.—Charles F. Foster, chief mechanical engineer of the Columbia Exposition at Chicago, and who filled similar positions at the Atlanta and St. Louis expositions, died at his home here Sunday.

Charles J. Kershaw.

TACOMA, (Wash.) May 10.—[Exclusive Dispatch.] After an illness of several months, Charles J. Kershaw, pioneer citizen, died Sunday evening. He was 79 years old, and had lived in Tacoma twenty-three years. Funeral arrangements await the arrival of Mrs. H. Cranston Porter, a daughter, who has been traveling in Europe. Mrs. Porter is expected to reach Tacoma tomorrow. Mr. Kershaw was born in England, and came to Montreal with his parents, when 9 years old. He received his education in Canada, removing to Chicago when a young man. He became an active member of the Board of Trade, and established the grain firm of C. J. Kershaw & Co., one of the most important in Chicago at that time. In 1887 he was one of the chief participants in an enormous grain deal, in which he and Philip Armour were pitted on opposite sides. He lost, and his firm failed. He then permanently retired from the grain business, moving to Tacoma. Both Mr. and Mrs. Kershaw have been widely known here for their charity and sympathy. Mrs. Kershaw survives, with six of their eleven children. Philip H. Kershow, their eldest son, is a grain broker here. Mrs. Kershaw is a granddaughter of Gen. Leavenworth, for whom Leavenworth, Kan., was named.

TETLOW'S VICTIMS MEET.

Two of His Former "Wives" Agree to Jointly Prosecute Missing Man. Compare Notes.

[ASSOCIATED PRESS DAY REPORT.]

PITTSBURGH, May 10.—"I wish all we wives could get together and surround that fellow and stick hatpins in him," said Edith Ebling Tetlow, when she confronted a woman who claimed to have married Tetlow previously.

"Wouldn't that be fine!" replied Clara Jordan Tetlow, whose heart also had been won by Tetlow and who is now missing.

The two women met unexpectedly in Police Court when they appeared to complain against the recreant husband. They embraced and agreed to jointly prosecute Tetlow who is said to be in New York.

GREAT SCHEME.

HOTEL MEN TO FORM LEAGUE.

They Plan to Go After Every Big Convention.

Elaborate Banquet Is Held at Alexandria.

Retiring President Is Given an Ovation.

Los Angeles is to have a convention league. John S. Mitchell, retiring president of the Southern California Hotel Men's Association, made this crowning announcement of his work of the year past to the hotel men assembled at a complimentary banquet in his honor at the Alexandria yesterday evening.

Full details were not given out by the retiring president, who left these in the hands of President Harry J. Fryman, chairman at the elaborate spread. Sufficient was said, however, to deduce the fact that the hotel men, through their organization, are planning to go after every large convention planned in the United States, which will mean added prestige to Los Angeles as a city of entertainment and added millions from the new residents these conventions always bring.

Introduced by Samuel J. Whitmore, toastmaster of the occasion, Mr. Mitchell was last on the programme. He thanked all of his associates in the hotel business for their hearty co-operation in making the organization a success and also thanked them particularly for placing him at the head of the greatest hotel men's organization in the world, the Hotel Men's Mutual Benefit Association. In concluding he said: "By getting together we have helped each other, we have boosted the name of Los Angeles, sounded the praises of the State and we have accomplished more already than we ever set out to do."

He was given an ovation to show the manner in which the hotel fraternity regards him.

SPEAKS OF DEBT.

Chairman Fryman, in opening the programme, mentioned that the association was deeply in debt. "This debt is not one of money, but rather one of gratitude owed to Mr. Mitchell. He it was who went to the convention of 1909 in Chattanooga and there, with C. C. Loomis, worked unceasingly to bring the next convention here. In return we desire to show our appreciation by attending the coming convention at Boston in a body, not with single delegates." Mr. Fryman concluded his remarks by introducing the toastmaster, Mr. Whitmore.

After paying a tribute to the work of the retiring president, who, he said, had seen the association through the trials and troubles of the first year, he called on L. E. Potter, who had for a subject "Our Organization."

He told of his first visit here, his desire to know more of the beauties of Los Angeles and finally his investment in a hotel. The hotel men of Florida were compared and Mr. Potter showed what short organization had accomplished in that section of the United States. He declared that organization overcomes jealousy in the business.

Walter Raymond was next on the programme, but was sidetracked for Attorney S. P. McFarland, who attends to the legal needs of the association. Mr. McFarland entertained his listeners by coining a new term and defining its meaning. "The squidge" was the term. The man whose duty it is to worry for others, was the definition. Elaborating on this, Mr. McFarland declared that E. W. Cason, secretary of the association is the "squidge," since he is the man who carries most of the worries of the organization on his shoulders. In behalf of the association he presented to Mr. Cason an immense leather arm chair.

CHANGES HIS TOPIC.

In responding, Mr. Cason asked only that he be allowed occasional use of the chair. Mr. Raymond had for his subject "The Relation of the Hotel Fraternity to Civic Welfare." He changed this topic to a set of resolutions in form of a long prayer for the benefit of Mr. Mitchell.

George W. Von Ache spoke on the unity which has come among the hotel men since the organization a year ago. "At that time I knew only half a dozen of the hotel proprietors of the city," he said. "Today I am not only acquainted with those in Los Angeles, but those in Southern California, and since the national convention, with hotel men from all parts of the United States."

In concluding, he called attention to the excellent support of the newspapers and offered a toast to the scribes who carefully handled the convention and to the management of all of the papers who stood back of the reporters.

The banquet was a splendid affair. All of the guests, nearly a hundred in number, were seated around an oval table. The center of this was a mass of American Beauty roses, bedded in ferns, smilax and other greens. Deep blue lights shone from beneath the greenery and added color to the decorative scheme. A fountain "Psyche at the Pool," as centerpiece and water falling over glowing lights added a finishing touch.

The menu was one rivaling in excellence that tendered at the dinner given to the hotel men of the United States who were here last month. Operatic and orchestral numbers were also featured along with the menu.

Although the dead body of a man found hanging from a tree in Weehawken, N. Y., last July, was identified at the time as that of James Dillon of Hoboken, N. J., Dillon today is at home alive and well. He made his appearance, to the astonishment and delight of Mrs. Dillon and her eight children as they were sitting down to dinner. Dillon is uncommunicative as to why he went away last summer.

ALCOHOL IN MEDICINES

Alcohol is the best known preservative of medical compounds, and the average proprietary medicine contains from 1 per cent. to 22 per cent., which is the smallest possible amount to preserve the ingredients, while the average doctor's prescription contains from 25 per cent. to 50 per cent.

Such standard preparations as Lydia E. Pinkham's Vegetable Compound contain but 18 per cent., and they even put the Compound up in tablet form, which the over-scrupulous woman, who objects to alcohol in any degree, may use.

See our Regular Advertisement on Page 14, Part 2, for many interesting specials throughout the store today.

LARGEST DEPARTMENT STORE WEST OF CHICAGO

Hamburger's

BROADWAY, EIGHTH, & HILL STREETS

The Hamburger line guarantee for your satisfaction covers cle we offer—no low-priced.

To-Day Means Big Economies for Prompt Shoppers in

THE BASEMENT STOR

"A Store Within a Store"

We cannot speak too highly of the tremendous success of this new addition to the fast-growing Hamburger institu Basement Store has "made good" most wonderfully. Indeed, it has drawn bigger crowds than we had dared to expe public realizes that this Basement Store is "different." It is offering daily matchless bargains in fresh, new, clean, up-to-date merchandise, and the bargains grow stronger daily. **No phone orders will be filled on Basement Store**

SILKS!

Handsome weaves for summer wear. Just the kind for waists and suits now most wanted. Pretty checks and stripes in changeables; also many handsome plain effects. You've never seen the equal of any of these for the price. Wednesday your choice of the lot at, yd.... **39c**

Wash Ribbon — In Blues and pinks. bunches of 5 yards. 5-yard bunch.....5c

FOOTWEAR $1.95 for Women

An unparalleled collection of high shoes, low shoes, oxfords, slippers and pumps. There's a leather and a style for everybody. Among the leathers you'll find champagne, white suede, patent leather, gunmetal calf, brown kid, black kid, gunmetal and oxblood. Worth a half more to twice as much as the price.... **$1.95**

Wash Dresses $1.95 Like Sketch

An unparalleled offering for the Basement Store Wednesday. Wash dresses such as you've never seen for the money! Beautiful soft fabrics in white, pink and blue; dainty trimmings. Also neat percales and ginghams. You'd expect to find them marked $3.50 or $4. Your choice **$1.95**

Corse

Buy your s summer and save These at 45c of extra en coutil medium, models, and trimmed strong garter ers. You'll tra "warm corset—get one of these.

Women's Low neck less. Neatly med. Elastic cial .....

Big Pillow Special

Well made pillow of best A. C. A. ticking and filled with all pure feathers. Special **48c**

Fine Pillow Case

Well made of heavy, strong bleached sheeting. Finished with wide hem. Special **10c**

Soiesette—Mill Ends

Pink, blue, tan, gray, lavender, white and cream. Ideal for women's and misses' wear. Yard **10c**

Black Plumes Special!

There's no style of millinery trimming always more the vogue than a soft, graceful ostrich plume. They are suitable for street, afternoon and evening hats. For Wednesday we show an extra special collection of heavy, wide black plumes, at **$2.50**

Embroideries

Fine sheer swiss and cambric edges and insertions in extra wide width, over a thousand yards Wednesday at a special price. Worth 12c and 15c a yard. Choice **10c**

3 Underpriced Towel Items

Cotton Huck Towels..7c
Unbleached Baths...8½c
Blea. Turkish Towels 10c
Don't miss these Wednesday.

Cotton Challis

Good width and splendid grade. In Persian and Oriental patterns. Fine for kimonos and house garments. Yard **5c**

Hand Scrubs

Excellent quality. Now's the time to lay in a supply Special in this sale for, each..... **5c**

Boys' Fine Caps

Made of light and dark wool materials in the popular golf style. All sizes for boys **15c**

Boys' Rompers

Regular 50c values. Sizes 1 to 6 years. Made of good quality blue chambray. One pocket on side **39c**

Satin Taffeta Ribbons

and moires—mill ends in plain and Persian designs. Some wide enough for sashes. 25c and 35c grades, yard... **19c**

Newest Jabots

and dainty collars. A large assortment of pretty styles suitable for women and misses **10c**

Rough Pongee

26-inch all silk rough pongee in all the most wanted shades. Fine for summer dresses. Yard **49c**

Summer Waistings

A handsome line of 26-inch summer waistings in a variety of pretty patterns. Stripes and plaids **19c**

Dress Goods

36 inches wide. Storm serge weave so much wanted for skirts and children's dresses. Good shades. Yard **39c**

Plaid Dress Goods

A 36-inch material that can be used equally well for suits and dresses. Special, per yard **25c**

Children's Shoes

Shoes, oxfords and fancy slippers in a wide variety of styles and leathers, Wednesday **95c**

50-Inch Sicilian

Beautiful mohairs and Sicilians for suits, skirts and bathing suits, Wednesday, yd. **50c**

Women's Gloves

Milanese lisle gloves in black and colors. A kind that will give all-around satisfaction. Per pair **25c**

Hats—All Kinds

Children's hats, sailors, outing hats, straw hats, turbans and untrimmed hats. Leader values **95c**

Untrimmed Hats

Hair shapes; also burnt satin braids; large shapes, as well as turbans **$1.95**

Curtain Net

Nottingham lace curtain net, 36 inches wide. In white or ecru. Specially priced Wednesday, yard **12½c**

Bungalow Net

For summer curtains. 40 inches wide. In white only. Underpriced for Wednesday's sale to, yard **17c**

Curtain Rods

Brass extension rods, adjustable to 54 inches. Complete with ends and brackets. Special, each **6¼c**

Tapestry Portieres

Full length and width. Splendidly made. Harmonizing colors for most any room. Extra values pair **$1.50**

Val Lace Bo

500 of them. Laces tions in matched Regular 39c kind, bolt .....

Women's Handk

Cross-barred hand fine and sheer. With dered corners. Extra values, each .....

Wool Powder P

Finest wool. Just the carrying in the purse specially priced for Wednesday .....

New Silk Glo For Wome

Two-clasp style fine gloves in black only. Just weight for, all Strong seams and double fingers. All perfectly would pay you to buy in this sale. Special, pair .....

White Cott

Four extra special most wanted weaves. Lawn, English Long Cloth, Finished Suiting, and Batiste, 12½c and 15c grades, yard .....

Good Cott at 8⅓c Yd.

12½c Red Seal
20c Mercerized
12½c Shirting
Choice of any, yard

Outing Flann

Thousands of yards in Basement Store lengths, but good Splendid grade. Yard .....

Schools and Colleges.

Business College
The Isaacs-Woodbury

Fifth Floor Hamburger Bldg., Los Angeles; 100 feet above street noise and dust. Oldest and foremost in the Southwest. Enter any time. Apply for Catalog—26TH YEAR. F 1950. Main 2303. Elevator entrance 320 W. 8th, same as library.

Marlborough Preparatory School
636 West Adams Street
Between Chester Place and Figueroa St. Conveyance with teacher will be provided when necessary.
For Girls Under Fourteen.
Careful home training, constant advancement, irrespective of grade limit.
Physical development a specialty. Grounds adapted to freedom of outdoor life.
Telephones West 2216 and 22209.
MISS LINDLEY, Principal.

Marlborough School for Girls
865 West 23rd Street.
Spring term begins February 9th. Certificate admits to colleges. Pupils under 14 not received.
References from school last attended absolutely necessary if applicant is unknown to the principals.
Weekly lectures in French, with stereopticon, by Mons. Jacquard Auclair of the French Alliance.
Catalogues sent on application.
MRS. GEORGE A. CASWELL, Principal.
MISS GRACE WILTSHIRE, Associate Principal.

Cumnock School of Expression
Summer Term
Six Weeks—Opening July 5
Reading, Expression, Shakespeare, Dramatic Art, Voice and Physical Training.
Dr. Richard Burton of the University of Minnesota will give a special course on "Modern English Drama."
Course of Readings by Mrs. Grigg, director, and Katherine Wisner McCluskey of Evanston.
Send for Catalogue
1500 South Figueroa St.

Gaylord Heald's
BUSINESS COLLEGE
Now in its new home, N.E. Cor. 8th and Hill sts. Entrance on 8th st. F6700, Main 913. Call and see the finest room in the state.

L.A. Business College

The Brownsberger
COMMERCIAL COLLEGE,
953-957 W. 7th St.
Enrollments Daily, New Catalogue.
Both Phones. F. Brownsberger, Pres.

Girls' CollegiateSchool
Casa de Rosas
Adams and Hoover Streets
Upper School
Miss Parsons and Miss Dennen, Principals
Lower School
949 W. Adams Street
Opposite Casa de Rosas
Miss Thomas and Miss Mosgrove, Principals

Kennard's Polytechnic Business College
1929 So Grand Ave
Most select. Most thorough. Lowest rates.

Harvard School (Military)
Western Ave. Boarding and day pupils. 10-acre athletic field. Manual training shops. Detailed U. S. army officer. Men teachers. Accredited to the Universities. Write for illustrated catalogue. Tel. 72147. Grenville C. Emery, Litt. D., Head Master.

California School for Boys
Boarding and Day. 1948-52 Lovelace Ave. SUMMER SESSION opens June 15th. Home 23673. N. WILLIAM BRICK, M.A., Prin.

THE MARYLAND SCHOOL
720 BEACON ST. All departments and Kindergarten. Day and boarding. Individual instruction. Summer term opens June 27. Phones 52385; Main 369. F. A. HARR, C. GOUGH, Prins.

CURES Seasick
Motherill's Remedy
sickness. Guaranteed
$1.00 a box. All
Motherill Co.,

TO-NIGHT Cascade

Ivers & Pond Pease Pi
Holmes Music Co.

SALT LAKE ROUTE
conducted by
Get tickets at
601 South Spring

LIFE'S SEAMY SIDE.

CE SLASHES UZZLE POLICE

on Murdered Woma Lead to Surmises.

Found Jammed Into Packing Case.

rities Search for Japanese.

OCIATED PRESS DAY REPORT.]

TER, May 10.—The records o atherine Wilson and her hus dgway Wilson, as well as tha Wilson's first husband, John ilson, whom she divorced nin ago, are being rigidly investi by the police in an effort to fin to the mystery surrounding th of Mrs. Wilson. Her body wa yesterday afternoon jammed packing case in the basement o at No. 1864 Clayton street, Int the Wilsons were just moving Wilson had been strangled t apparently with a wet window in the center of her forehead -shaped cut, while cuts on each this mark reached to the tem

ing to neighbors, Mrs. Wil Saturday had a Japanese help prepare the house for occu Mrs. Wilson was a big, strong and the strange marking o lead the police to believe ental methods figured in th

of the Japanese employmen owever, fails to show that an had been employed by Mrs Both Mr. Wilson and Mr were questioned by the po morning, but nothing new wa

SEWHIPS PREACHER.

of Girl He Is Accused o ging Wields Lash; Pastor Resigns.

RECT WIRE TO THE TIMES.]

NAH (Ga.) May 10.—[Exclu patch.] A few hours before ll of the Lutheran Church o ation accepted his resignation N. Wilson was soundly cow Mrs. C. H. Monsees at th his study in the church build daughter, Miss Meta, who, f ened, had been wronged, ac of her, and when her mother with her exertions with th ened, the daughter was hea to hand the whip to her fa the belaboring might con Dr. Wilson made no effort t himself, merely saying "I will you." The pastor's resigna the cowhiding were the re affidavit made by Miss Met and which caused a split i h of which Dr. Wilson is pas

ERS ARE DISORDERLY.

Mine to Mine in Pennsyl in Crusade Against Operations.

IATED PRESS DAY REPORT.]

BURGH, May 10.—Marching ssumed their crusade agains ations of the mines in thi today and some disorder re

seven miners at Croburg at to pull the fires in the mine t they were driven away by ners seeking to prevent trou

ransville the marchers suc in putting the fires in th ill mines and the men ther ven away. The fires unde e of the coal company' ere also drawn and th without water. archers later started for th ar Mulberry.

CRIME BRIEFS.

Groom Arrested.

UTIE, May 10.—Charged wit e of the mails, Carl Swearin 20, and his 17-year-old bride ested here this afternoon. Th was issued after the arrest pectors allege Swearingen and advertised in Chicago for wom home sewing and then refuse their work.

LL FURNISH POWER.

Company Closes Big Contrac n Outer Harbor Wharf Company, San Pedro.

EDRO, May 10.—The Edison Company has closed an im contract with the Outer Har rf and Storage Company, t 15,000 worth of power yearl ted of three years. The powe utilized in operating the dredg Long Beach and San Diego to be placed on developmen the outer harbor on the larg ion project, popularly know Miner ill. The dredger Sa rted Sunday from San Fran low of the steam schooner is a short time all thre will be in active operation mmer station was estab the outer harbor today. Th ederal customer of the Ed ric Company in Southern Ca will be the Outer Harbo and Storage Company, wit ration of the Colton Cemer in San Bernardino county.

AILROAD DISPUTE.

NGTON, May 10.—Judg ree Chambers of this cit n appointed as third arb the controversy between fo ands, operating in the te of Chicago, and the Broth motive Firemen and En Chambers was selecte Knapp of the Interstat Commission and Dr. Charle Commissioner of Labor, th under the Erdman act. Th ree Chambers is satis ficial telegrams were se announcing his appoin ge Chambers was one tim the International ention in 1901 he was e member of the Spanis ce commission, and receiv ion's effect in Wa in charge of the Internation ing here Friday. It will be ation's first session in Chi ers will be in charge of ion's work.

The Hamburger 100 per cent guarantee for your absolute satisfaction covers every article we offer—no matter how low-priced.

t Shoppers in

STORE

owing Hamburger institution. than we had dared to expect. ins in fresh, new, clean, thoroughed on Basement Store Special

sses 95 etch

offering nt Store ish dress- ve never money! abrics in d blue; gs. Also d ging- expect to d $3.50 or **1.95**

Corsets

Buy your corset summer Wednesday and save considerable These at 45c are made of extra strong sateen coutil. Cong medium, short or long models, and are neatly trimmed. Plenty of strong garter supporters. You'll need an extra "warm weather" corset—get one of these.. **45c**

Women's Vests
Low neck, sleeveless. Neatly trimmed. Elastic. Special 7½c

Val Lace Bolts
500 of them. Laces and insertions in matched patterns. Regular 39c kind, bolt **25c**

Women's Handkerchiefs
Gross - barred handkerchiefs, fine and sheer. With embroidered corners. Extra values, each **5c**

Wool Powder Puffs
Finest wool. Just the kind for carrying in the purse. Very specially priced for Wednesday **10c**

New Silk Gloves For Women
Two-clasp style fine Milanese gloves in black only. Just the proper weight for all summer wear. Strong seams and double-tipped fingers. All perfectly finished. We would pay you to buy several pairs in this sale. Special, pair **43c**

White Cottons
Four extra special bargains in the most wanted weaves. White Persian Lawn, English Long Cloth, Fine Finished Suiting, and corded Pique. Batiste, 12½c and 15c grades, yard **10c**

Good Cottons at 8⅓c Yd.
12½c Red Seal Gingham
20c Mercerized Foulard
12½c Shirting Madras
Choice of any, yard **8⅓c**

Outing Flannel
Thousands of yards in the Basement Store sale. Many lengths, but good useful pieces. Splendid grade. Yard **8c**

CURES Seasickness
Motherill's Remedy quickly cures seasickness. Guaranteed safe and harmless. $1.50 a box. All druggists or direct from Motherill Remedy Co., 319 Cleland Bldg., Detroit, Mich.

TO-NIGHT Cascarets THEY WORK WHILE YOU REST 10c, 25c, 50c

Ivers & Pond Pease Pianos Holmes Music Co.

SALT LAKE ROUTE
EXCURSION TO THE ORANGE BLOSSOM
Leave Los Angeles at 8:35 a.m. Friday. Riverside 4.30 p.m. Friday. conducted to Redlands. Get tickets at First Street Depot, 401 South Spring St.

LOVE'S DEADLY SIDE.

GRACE SLASHES PUZZLE POLICE.

Tale on Murdered Woman Lead to Surmises.

Dying Fiend Jammed Into a Packing Case.

Fruitless Search for a Japanese.

[SPECIAL TELEGRAM FROM DAY REPORT.]

DAYTON, May 10.—The records of Catherine Wilson and her husband, Ridgway Wilson, as well as that of Mrs. Wilson's first husband, John Williams, whom she divorced nine years ago, are being rigidly investigated by the police in an effort to find a clue to the mystery surrounding the death of Mrs. Wilson. Her body was found Saturday afternoon jammed into a packing case in the basement of the home of No. 1654 Clayton street, into which Mr. and Mrs. Wilson were just moving. Mrs. Wilson had been strangled to death presumably with a wet window curtain, the mark of the center of her forehead and a frightful cut, while cuts on each side of this mark reached to the temples.

According to neighbors, Mrs. Wilson on Thursday had a Japanese helper to prepare the house for occupancy. Mrs. Wilson was a big, strong woman, and the strange marking of the face has led the police to believe that methods figured in the crime.

Besides the Japanese employment of which Grace tells to show that any one had been employed by Mrs. Wilson and Mr. Wilson and Mr. Grace were questioned by the police for hours, but nothing new was developed.

CLERGYMAN'S WHIPS PREACHER.

Father of Girl He Is Accused of Having Wields Lash; Pastor Resigns.

[SPECIAL DISPATCH TO THE TIMES.]

ATLANTA (Ga.) May 10.—[Exclusive Dispatch.] A few hours before the board of the Lutheran Church of Atlanta accepted his resignation, Rev. J. J. Wilson was soundly cowhided by Dr. C. H. Monsees at the close of worship in the church building. Miss Meta, daughter, Miss Meta, who, it is charged, had been wronged, accepted the pastorate and when her mother, Mrs. Wilson, with her exertions with the whip, the daughter was begged to hand the whip to her in order that the belaboring might continue. Mr. Wilson made no effort to defend himself, merely saying "I will not resist you." The pastor's resignation and the cowhiding were the result of efforts made by Miss Meta Wilson, which caused a split in the church of which Dr. Wilson is pastor.

STRIKERS ARE DISORDERLY.

Call Out Men Working Mine in Pennsylvania in Crusade Against Operations.

[SPECIAL TELEGRAM FROM DAY REPORT.]

SCRANTON, May 10.—Marching through Croburg in their crusade against the operation of the mines in this district today and some disorder resulted.

Several hundred miners at Croburg attempted to pull the fires in the mines out, but they were driven away by the police, who were working to prevent trouble.

Later in the day the marchers succeeded in putting the fires in the Croburg mines and the men there stayed away. The fires under the boilers of the coal company's breakers were also drawn and the breakers shut down.

Then the crowd started for the Dodge colliery.

CRIME BRIEFS.

Bride Arrested.

CHICAGO, May 10.—Charged with the murder of the mails, Carl Swearingen, 24, and his 17-year-old bride, were held here this afternoon. The arrest followed after the arrest. Police allege Swearingen and his bride passed in Chicago for women and then refused to leave work.

FIGHT FURNISH POWER.

Company Closes Big Contract for Outer Harbor Wharf Company, San Pedro.

SAN PEDRO, May 10.—The Edison Company has closed an important deal with the Outer Harbor Dock and Storage Company, to furnish a number of horsepower yearly for three years. The power is for operating the dredge now working at Long Beach and San Diego, and is based on development of the outer harbor on the large scale popularly known as the 40-foot depth. The dredger San Pedro, now leaving from San Francisco, is one of the steam schooner type, and in a short time all three will be in active operation. The power station was established at the outer harbor today. The largest customer of the Edison Company in Southern California is the Outer Harbor Dock and Storage Company, with the exception of the Colton Cement Company in San Bernardino county.

RAILROAD DISPUTE.

SAN FRANCISCO, May 10.—Judge Graham in Chambers of this city today appointed as third arbitrator in the controversy between forty-two railroads operating in the territory between Chicago and the Atlantic seaboard and the Brotherhood of Locomotive Firemen and Enginemen. Warren was selected as the third member of the Interstate Commerce Commission and Dr. Charles P. Neill, commissioner of Labor, the third arbitrator under the Erdman act. The board of arbitration is satisfactory to the contending parties, and telegrams were sent to Washington announcing his appointment. It was one time thought that the International Association of Machinists would be a party to the controversy, but it was not. The Spanish arbitrator, Mr. Garretson, and moved to Washington, D. C., where he is to be stationed. It is expected that the board will proceed to Washington and it is expected that a decision will be reached within a few days.

Mrs. Josiah Evans Cowles, of Los Angeles, who yesterday surprised members of General Federation of Women's Clubs by indorsing Mrs. Moore for re-election when she herself is in line for presidency.

SURPRISE.

HONOR DECLINED BY MRS. COWLES.

LOS ANGELES CLUB WOMAN SURPRISES GENERAL FEDERATION.

In Line for Presidency, She Announces Support for Re-election of Mrs. Philip N. Moore and Praises Her Highly—Delegation Works for Coast.

[BY DIRECT WIRE TO THE TIMES.]

CINCINNATI, May 10.—[Exclusive Dispatch.] Mrs. Josiah Evans Cowles of Los Angeles surprised the members of the Central Federation of Women's Clubs here this evening by stating that she was heartily in favor of the reelection of Mrs. Philip N. Moore of St. Louis as the president of the famous woman's organization.

She told the newspaper men that she wanted to see Mrs. Moore reelected because she believes Mrs. Moore is better able to handle the affairs of the federation than anybody else. Mrs. Cowles has all along been considered the most logical candidate for the presidency.

She has been for the past two years the first vice-president and is naturally the next in line for promotion. "I am in favor of doing anything possible to aid the general federation," said Mrs. Cowles, "but I want chiefly to see that it has a good leader, for without a leader there can be no great work done. We all love Mrs. Moore, both as executive and as a woman. Therefore we naturally want to reelect her president of the federation."

"She has made one of the greatest presidents of the body and is now getting ready for more advanced work and work which we think should be covered fully. I understand that she is not adverse to this position, but have not talked with her about her candidacy for reelection.

"The presidency is not only a severe task during the sessions but commands as well as great amount of work to be done during the two years of the term."

Other California women said tonight that they are working harder to get the next meeting of the federation for San Francisco than anything else. Mrs. J. W. Orr of that city, who is president of the California State Woman's Federation said, that she has seen hundreds of the delegates since coming here, and that they are almost all in favor of going to the West for the next meeting.

Mrs. A. P. Black, who represents the California Club of San Francisco, said, that the official invitation she bears the organization will probably to meet with favor. She said:

"The meeting on the Coast ten years ago was in Los Angeles, so we feel entitled to the meeting. Our State is so big that it can take care of two such meetings at the same time."

STARTS THE CAMPAIGN.

Secretary of Santa Barbara Chamber of Commerce Helps Forward Bond Issue Plan.

SANTA BARBARA, May 10.—At the annual meeting and banquet of the Chamber of Commerce, held last night at the Potter Hotel, the campaign for the $200,000 bond issue, which will be necessary for the completion of the water tunnel through the Santa Ynez Mountains and the erection of a reservoir, was launched by F. E. Kellogg, secretary of the organization.

Mr. Kellogg has delved deeply into the water problem and secured facts and figures that are convincing. He stated that, once the tunnel and dam are completed, that the city by selling the water at 1 cent for 1000 gallons and the electricity generated at 1 cent per kilowatt hour, will receive as revenue $281,000.

Mr. Kellogg stated that he based his declaration upon the estimates of the flow which will be secured, which will be 2500 miner's inches, the cost of manufacturing the electricity and its distribution, and the distribution of the water.

MAY REDUCE RATE.

Alexander Brown, J. Henry Scott and A. E. Nye, composing the Board of Equalization, are in the city on the annual trip. None of the men had anything to say of their action of last year in increasing the assessments and which brought down the wrath of Southern California upon them, or what they would do this year. It was intimated that there would be no further increase and that there was a chance of a reduction in the State tax rate.

"The expenses of running the State during the coming fiscal year," said Mr. Brown, "will be a little under that of last year, and if we get the normal increase in valuation it will be possible to decrease the State rate some. We expect a very large increase in the valuation of railroads, but until the assessments are made up we will not know what we shall."

SHORT AND SHARP.

QUICK ACTION STOPS STRIKE.

Stage Manager at the Mason Wields Chair.

Supers Think Forty Cents Is Not Enough.

Leader of the Revolt Lands on His Head.

While the vast audience in the Mason Operahouse was being enthralled by Maude Adams last night, there was a wild and threatening drama being enacted behind the scenes which even the charming actress had not the slightest inkling of, but which, if it had not been quelled by heroic measures, would have rendered the election scene in the second act a complete failure, instead of the howling success that it was.

There was stirring times and fierce excitement for twenty minutes, and it was all due to a strike on the part of forty supers, who demanded more pay after they had agreed earlier in the night to work for 40 cents each. It seems that four-bits has been the average rate paid these embryo Edwin Booths for their inestimable services, but inasmuch as they were not called upon to do more than the star herself in the performance, 40 cents was deemed a generous sufficiency. And at this price the supers were engaged.

About twenty minutes before the mob was needed on the stage to add real enthusiasm to the election scene, an inebriated super and a Thespian named Brentwood, concluded that 50 cents was the only price to be considered to save both Miss Adams and her play from absolute failure. Word to this effect was served upon James Gallagher, master of the stage. Argument became very warm in a few seconds, and Brentwood led the revolt. He started toward the exit from the stage beckoning the forty supers to follow him.

Then Gallagher showed what real acting is like. Before Brentwood realized what was happening, Gallagher had him in a heap outside the sacred precincts, and then turned, closed the door, grabbed up a heavy chair and waving it over his head, announced in stentorian tones that he would slay the first renigging actor in the crowd.

A rush was made for him by some of the more daring, but reinforcement came to his assistance from the regular stage hands. Ike, a noted expert from Bellingham Bay; Mike the Jew, and lesser dignitaries, joined Lord Gallagher and when it seemed as if there would be a riot that would result in serious trouble, their determined action brought quiet.

A conference was held by the disgruntled forty, and after talking the situation over, several of the number notified the stage king that they would work as per agreement. With this understanding, Gallagher left the exit door, word was sent to the outside that the police, who had been sent for, would not be needed, and just as the whistle was blown for the crowd to appear in the much-mooted election scene, the belligerents went forward whooping with as much enthusiasm as if they were really in earnest and had never gotten the worst of a battle behind the scenes.

MYSTERIOUS.

WHISKY PUNCH MADE TROUBLE.

STORY OF WIFE'S DOWNFALL IS TOLD IN LETTER.

Frederick S. Small, Boston Broker, Secures Divorce on Missives Alleged to Have Been Written to Mrs. Small by Arthur S. Soden—She Says Liquor Was Drugged.

[BY DIRECT WIRE TO THE TIMES.]

BOSTON, May 10.—[Exclusive Dispatch.] Frederick S. Small, a Boston broker, was granted a divorce yesterday from his wife upon letters which were alleged to have been written to Mrs. Small by Arthur H. Soden, who formerly owned the Boston National League team. Aside from these letters, a letter was presented, as evidence, which Mrs. Small wrote to her husband when he left her, in which she accuses Soden of drugging her and her husband and gaining a power over her which she likens to mesmerism. In this letter Mrs. Small says:

"Although I have met that devil, Soden, several times here in our own home previous to that Sunday, no thought or desire of wrong-doing entered my mind with regard to him, but after we drank that whisky, which he brought with him that Sunday, my passions swept over me like a flood and I went over and sat in his lap, while you were on the opposite side of the room unconscious, and I became so in a few minutes.

"I have been simply hypnotized ever since. That was the beginning of all this dreadful trouble and I believe and feel sure that that whisky must have been doctored. If you have never thought so, reflect back now and think for yourself and, in mercy, I beg of you to judge me accordingly.

"Remember he brought only a pint bottle of whisky and I am sure we made but two punches from it, and that would not have been enough to make us dead to the world.

"Now that my eyes are fully opened, I loathe and despise him.

"I see him now in all his vulgarity and meanness. I hate and despise myself and never will see him again. Just think of it, Fred, think of his using you for his interests financially."

Worked Both Ways.

Concerning some of the new cacophonous composers, Victor Herbert tells this story:

"A doctor had a deaf patient, and advised him to go hear one of those new compositions and sit near the trombones.

"'This noise,' said the doctor, 'has cured several incurable cases of deafness, and there is no reason why it shouldn't cure you, too.'

"The patient accepted this advice. He even bought two front row tickets and took the doctor with him.

"As the two men sat side by side the patient, when the din was its very loudest, shrieked in the doctor's ear:

"'Doctor, oh, doctor, I can hear!'

"But the doctor took no notice of the glad cry.

"'Doctor, you have saved me!' the patient repeated. 'I can hear again!'

"But the doctor sat cold and impassive. He had become deaf himself."—[New York Telegram.

BALBOA By The SEA

AN ISLAND HOME

At Newport Beach, Orange County, Cal.

THROUGH CARS FROM CITY TO BAY: Balboa Island is situated about forty miles southwest of Los Angeles, in Newport Bay. Our Boat Landings are located only a few hundred feet from the station and terminus of the Los Angeles, Newport & Balboa branch of the Pacific Electric car line.

RARE ATTRACTIVENESS: Nature has here produced a most wonderful combination: ocean, bay, hills, canyons, rocky bluffs, peninsula, sand beach and a climate unexcelled. Those who visit Newport Bay district are always quick to appreciate it's merits. It is now predicted that with the completion of the improvements now under way on Balboa Island, land values will increase within two years from 300 to 500 per cent. The same opportunity for big profits in real estate investments are now offered at Balboa that Ocean Park presented in 1902.

PLEASURE AND RECREATION: Everybody wants, and must get away from the dust and turmoil of the City streets. Your health demands it! Your pleasure demands it! Take a trip to Balboa, board a ferry boat at the Collins' boat landing, foot of Palm St., go over to Balboa Island and see for yourself what a beautiful spot it is to spend a few days during both summer and winter.

BOATING, BATHING, HUNTING, AND FISHING: Boating of every description, Launching, Yachting, Canoeing, and rowing are enjoyed by both old and young. Bathing in both the still water and surf. Fishing may be had from the wharf, beach, lake-shore or from boats in the bay. There is also fine duck shooting in and around the upper bay which is easily reached by boat. Why not stop right here then and have a summer home, you can't beat it anywhere, the lots are $300 and up on easy terms. Water, sewer and sidewalks with each lot, we are also installing an Electric light plant especially for the Island homes.

We sold 200 lots after the first of June last season, so don't wait but come now and get a good choice of remaining lots. Call or write and arrange for a trip.

BALBOA ISLAND REALTY CO. 305 COLUMBIA TRUST BLDG. LOS ANGELES, CAL.

Tract Office, Collins Boat Landing, Balboa. City Office, Phones: Main 1962, Home, A5002.

EFFECTIVE.

FAIR LISTENER FIRES REBUKE.

Scrapping Attorneys Taken by Surprise.

Harmony Restored in Ballinger Inquiry.

Secretary May Have Violated Department Rulings.

[ASSOCIATED PRESS NIGHT REPORT.]

WASHINGTON, May 10.—The existence of rulings in the Interior Department, which Mr. Ballinger must have violated in appearing before the General Land Office in behalf of the Cunningham coal claimants, after his retirement as land commissioner, was brought out by Attorney Brandeis in cross-examination of the Secretary of the Interior, in the Ballinger-Pinchot investigation today.

Mr. Brandeis secured an admission from Mr. Ballinger that he had been barred from appearing before the Land Office by a similar ruling in another case subsequent to his activity in the Cunningham cases, and prior to his becoming Secretary of the Interior.

Mr. Ballinger said he had not called these rulings to the attention of the President to assist him in reaching a conclusion on the Glavis charge, because he did not think there was any law to sustain them.

BRANDEIS WINS POINT.

The committee decided to grant the request of Attorney Brandeis that Oscar Lawler, Assistant Attorney General for the Interior Department, be asked to furnish the original or copies of the memorandum he prepared for the President last September, and which Mr. Bandeis has intimated the President followed in writing his letter vindicating Ballinger, and dismissing L. R. Glavis.

By unanimous vote the committee refused to ask the President for similar information.

Attorney Brandeis had almost concluded the cross-examination of Mr. Ballinger when the hearing was adjourned until Tuesday. He devoted practically the entire day to the subject of the "clear listing" of the Cunningham claims by Commissioner Ballinger, to show that extraordinary haste had been made to rush the claims to patent, and that Glavis's reiterated protests, alone, had caused Mr. Ballinger to pause.

WOMAN INTERRUPTS.

During an exchange of amenities between Chairman Nelson and Attorney Brandeis, in the course of a wearisome afternoon, one of the women spectators rebuked the former because he undertook to discipline the inquisitor for "snapping" at members of the committee.

"You can insult witnesses, but you can't insult the committee," said Mr. Nelson, hotly, addressing Mr. Brandeis.

"You can't insult him, either," interrupted the lawyer's fair feminine defender, whose identity was hidden behind a solid row of chantecler hats.

Senator Nelson was too surprised to answer. So was Mr. Brandeis and harmony was restored.

HALLEY'S COMET SPLIT?

PORTLAND (Or.) May 10.—[Exclusive Dispatch.] Is Comet A, 1910, which was first noted flying through space last January, a cast off fragment of Halley's famous discovery?

Hurling through the air at a speed of 1700 miles a minute, did Halley's comet crash into some ethereal body and become split in twain?

Prof. J. W. Daniels, instructor in astronomy at the Hill Military Academy, tonight advanced the theory that the above queries may be facts.

"There are a number of reasons why this theory may be believed," said Prof. Daniels, regarding his statement that Comet A may be a part of Halley's comet. Viewing the phenomena of Halley's comet, has been a keen disappointment to myself, as well as others because the strange body is so dim. Never before was the comet so hard to see.

"The fact that it is much less than it was believed to be is one factor that leads to the conclusion that a portion of it has been lost. Then, again, there is the fact that Halley's comet is much smaller than it was when first seen, over half a century ago.

This also leads to the belief that Halley's comet has collided with some other body and has become partly disintegrated.

"Still further bearing toward the theory is the fact that Comet A followed the same general course through space as Halley's."

College Baseball.

At Evanston: Chicago, 6; Northwestern, 3.

Don't Try To Beat the Piano Man At His Game!

Find The House That Does Not Resort to Games

Buy There, You Will Save Money

The Wiley B. Allen Co. for 34 years has been in the exclusive business of buying and selling pianos and we have always occupied a most enviable position in the trade.

We don't have to resort to games, contests, etc. We mark every piano very low in plain figures and a dollar goes farther here than elsewhere.

These are strong statements, but our well established and increasing business constitutes the proof.

Come in and get acquainted when you are considering PIANOS, ORGANS or other musical merchandise—you will like our methods.

Special

We have some excellent values in used pianos just now from $50 up. The prices are all plainly marked and very low.

Conover	Steinway	Bord
Fischer	F. B. Long	Russell
Heinze	A. B. Chase	Mehlin
Geo. Steck	and others	

EASY TERMS. INVESTIGATE.

The Wiley B. Allen Co. MASON & HAMLIN PIANOS

416-418 SOUTH BROADWAY.

OTHER STORES—San Francisco, Oakland, San Diego, San Jose, Sacramento, Eureka, Phoenix, El Paso, Portland, Redlands, San Bernardino, Santa Barbara, Imperial, Huntington Beach.

THE PLACE TO BUY TALKING MACHINES AND RECORDS. SHEET MUSIC AND MUSICAL MERCHANDISE OF ALL KINDS.

Smith's GROCERS

FOR A TEMPTING DISH try a can of Peeled Chile. Use it with your meats, soups, vegetables and salad. It imparts a delicious flavor. SANTA YSABEL BRAND PEELED CHILE—A California product packed in sanitary cans. Small, 10c; medium, 15c, and large, 20c can. Salsa Pura and Chile Creole Sauce, (Mexican style.) Small can, 10c, large can, 20c.

LARD, WHITE ROSE BRAND — Pure lard. 3-lb. pails, 55c; 5-lb. pails, 85c.

WALTER E. SMITH CO. 216-218 SO. SPRING ST. HOME 10666 SUNSET MAIN 8673

IN BERLIN.

EMPEROR IS MOST CORDIAL IN GREETING TO COL. ROOSEVELT.

[ASSOCIATED PRESS NIGHT REPORT.]

BERLIN, May 10.—Theodore Roosevelt and Emperor William had their first long conversation today, after luncheon at Potsdam. Standing apart from the other guests, they talked earnestly together for more than an hour.

The Emperor's welcome to the former President was exceedingly cordial. Wearing the white and gold uniform of the Garde du Corps, the Emperor appeared at the entrance of the new palace on the arrival of the carriages that brought Col. and Mrs. Roosevelt, Miss Ethel and Kermit to the palace gates. His Majesty advanced quickly, and shook hands warmly with each of them.

Later he presented his guests to the Empress, and the entire party sat down to luncheon at six tables.

At Potsdam the Emperor and Empress treated their American guests with great cordiality, engaging them in prolonged conversation in the small drawing-room before luncheon. The Emperor, after the other guests had gone, showed Col. Roosevelt and his family through the Sans Souci Palace. The Emperor has arranged for a sham battle tomorrow in which 12,000 men of all branches of the service will take part.

Without making any definite statement regarding the condition in which he found Col. Roosevelt's throat, Prof. Frankel, a throat specialist, explained that laryngitis often follows a long residence in the tropics and that in his opinion, the hoarseness in this case is not due to the strain of speaking.

Col. Roosevelt, he thinks, should be entirely recovered within a week.

No word has yet come to Col. Roosevelt regarding the possibility of his being named special envoy to the funeral of the late King Edward.

Col. Roosevelt did not attend the dinner give nby Ambassador and Mrs. Hill at the American embassy this evening, but remained in his rooms to rest his throat for the lecture at the University tomorrow. He retired early.

John J. Hanberg, Commissioner of Public Works, Chicago, has resigned his office. Bernard J. Mullaney, secretary to Mayor Busse, was immediately appointed to the position, which pays $10,000 a year. The appointment of Mullaney was at once conferred by the City Council. Hanberg was criticised by the Merriam investigating commission for his administration of the commissioner's office.

While Chief of Police Ernest Hahn of Mount Oliver, Pa., was guarding the homes of the borough Monday night, burglars entered his own home and carried off a gold watch, silverware and diamond rings that were secreted in a china closet. Two houses in the immediate vicinity were also entered.

For Dyspepsia

You Risk Nothing by Trying This Remedy.

We want every one troubled with indigestion and dyspepsia to come to our store and obtain a box of Rexall Dyspepsia Tablets. They contain Bismuth-Subnitrate and Pepsin prepared by a process which develops their greatest power to overcome digestive disturbance.

Rexall Dyspepsia Tablets are very pleasant to take. They soothe the irritable, weak stomach, strengthen and invigorate the digestive organs, relieve nausea and indigestion, promote nutrition and bring about a feeling of comfort.

If you give Rexall Dyspepsia Tablets a reasonable trial we will return your money if you are not satisfied with the result. Three sizes, 25c, 50c and $1. Remember you can obtain Rexall Remedies only at The Owl Drug Co., Inc., Los Angeles, San Francisco, Oakland, Cal.; Seattle, Wash., and Portland Oregon.

Many smokers prefer them to 10c cigars. Tell the dealer you want Lewis' Single Binder. Factory, Peoria, Illinois.

CANCER

Cured without the knife or pain. Three doctors. Seventh year in Los Angeles. Our offices and sanatorium fitted for the scientific and effective treatment of cancers and tumors. Specialists of 40 years experience in charge, who treat in all cases with the NEW GERMAN REMEDIES. Breast tumors removed in 7 days without surgical operation or pain; also without removing any tissue. OUR NEW METHODS; guaranteed. Internal tumors treated. Skin cancers killed instantly; FEE $10; no pain or blood. Our references, cured patients. All Chronic diseases cured. Bad cases wanted.

THE GERMAN REMEDY CO.
Rooms 224 and 225 San Fernando Building 4th and Main Sts., Los Angeles, Cal.

New Cure-BOOK FREE

Men's Sample Suits Regular $25 Values $15
FOREMAN & CLARK
2nd Floor Citizens Nat Bank Bldg

McBurney's Kidney, Bladder and Rheumatism Cure
One Bottle Cures
Prepaid $1.50 All Druggists
Send 25c in 5c stamps to W. F. McBURNEY 2007 Vermont Ave. for a sample bottle

Edward Mansbach & Co.
Medicinal Wines and Liquors.
522 SOUTH SPRING STREET.
Phones—Home 4213. Sunset Main 4213.

ASTHMA

Dr. Steegan's ASTHMA REMEDY is PROMPT, SAFE AND SURE. Nothing else offered like it. Write for booklet, "Free Air," to Dept. A, HENRI MILLAR REMEDY CO., 214 St. Helens ave., Tacoma, Wash.

Classified Liners

Times Classified Rates: The rate for inserting Want ads. in The Daily Times is 1c per word for each insertion; in the Sunday issue 1¼c per word each insertion; minimum charge, 25c; except under following classifications, the rate for which is 2c per word, minimum charge 30 cents: "Society Meetings," "Personals," "Special Notices," "Church Notices," "Miscellaneous" and "Baths and Massage."

"Liner" (classified) advertisements for Sunday insertion received over the counter or by telephone after 11:30 o'clock Saturday nights will be inserted under heading "Too Late to Classify."

Sunday real estate advertisements, to be classified properly, must be in The Times office before 10:30 o'clock Saturday night. Rates 1¼c per word.

The Sunday circulation of The Times exceeds 89,000 copies, and more "liners" are regularly printed in its columns than in the five other Los Angeles newspapers combined.

Telephone your want advertisements. Ring up "The Times" any time of day or night and secure prompt and careful attention.

The Times cannot guarantee accuracy or assume responsibility for errors of any kind occurring in telephoned advertisements.

THE TIMES will not be responsible for more than one incorrect insertion of any advertisement ordered for more than one time.

Advertisers should retain receipts given by The Times in payment for "liners," as no mistakes can be rectified without them.

SPECIAL NOTICES—

Rate in this classification 2c per word Daily and Sunday, minimum charge 15 words.

SUNDAY REAL ESTATE LINERS—Classified real estate advertisements for insertion in THE SUNDAY TIMES must be in the office not later than 10:30 o'clock Saturday nights. Other "want" advertisements for Sunday insertion will be taken over the counter until 11:30 p.m.

The great volume of liners printed in The Sunday Times, numbering regularly over 5000 separate announcements, makes this regulation absolutely necessary in order to get the big Sunday issue out on time.

TIMES COOK BOOK NO. 3, NEW EDITION, now on sale. Largest, most elaborate and comprehensive cook book of the series issued by The Times.

The 31s recipes for hot Spanish and Mexican dishes and the hygienic department are big features of the publication. The recipes, brought out by The Times Prize Cooking Contest, are generally from Southern California housewives and noted chefs. Price 30c. By mail, 5c additional. Address THE TIMES, Los Angeles. x*

CESSPOOLS CLEANED OUT. All work done satisfactory to inspectors. Our disinfectant should be used in all sick rooms. $1 per quart, delivered. L. A. SANITARY CO., Phone Home 59146, Temple 593. x*

TIMES BRANCH OFFICE, 531-533 S. SPRING st. Advertisements and subscriptions left at the new Spring st. office of The Times will receive as careful attention as at the main office. Competent clerks in attendance.

COLYEAR'S VAN & STORAGE CO. WILL move you promptly; vans 75c an hour; storage large private locked iron rooms, $1.50 and $2 per month; trunks, 25c to 50c. Phone F3171, MAIN 1117. Office 509-11 S. MAIN ST.

NOTICE IS HEREBY GIVEN THAT I will not be responsible for any debts contracted by my wife, after this date. Signed A. S. HUSTED. 12

FEATHER PILLOWS RENOVATED AT ACME FEATHER WORKS, 758 San Pedro. Phone Sunset Main 1166; Home F8041. x*

RED CROSS SANITARY CO. CESSPOOLS cleaned out. Our men are plumbers. PHONE 59004. x*

CESSPOOLS CLEANED SATISFACTORY TO inspection. LOS ANGELES SANITARY CO., Temple 593, 59146. x*

PENIEL HALL, 227 S. MAIN. NOON PRAYer meeting daily; gospel meeting every day. x*

IMPERIAL CESSPOOL PUMPING CO. WE take out largest load. WEST 1396; 22040.

PERSONAL— Business.

Rate in this classification 2c per word Daily and Sunday, minimum charge 15 words.

PERSONAL— PROF. STANLEY, PSYCHIC. Before you go into anything of importance—or undertake anything serious—in business, or love, or marriage, or before you make any change, you should consult the master mind of clairvoyance. Readings daily and Sunday, 10 to 8. 247 S. HILL ST. 247. 13

PERSONAL— MRS. MASSON. The noted palmist of London, Eng., may be consulted at 322 S. SPRING ST. (over Owl Drug Store,) by those desiring careful, conscientious and reliable hand readings from one of the foremost palmists of the day. HIGH CLASS PATRONAGE SOLICITED.

PERSONAL—TIMES BRANCH OFFICE, 531-533 S. Spring st. Advertisements and subscriptions left at the new Spring st. office of The Times will receive as careful attention as at the main office. Competent clerks in attendance.

PERSONAL— MADAME ANNUVE. MADAME ANNUVE. Reliable seeress and psychic. 753 S. HILL ST. 753. 12

PERSONAL — WILL THE GENTLEMAN who took the names of the persons witnessing the putting off of a man from the San Pedro st. car please call at 749 E. 20TH? 11

PERSONAL—PROF. ALTHOUSE, NOTED ASTROLOGER and palmist, 26 yrs. in Los Angeles. Highest grade of work. 305½ S. SPRING. x*

PERSONAL — WISH TO COMMUNICATE with first-class hypnotist. Address X, box 13, TIMES OFFICE.

PERSONAL—ENLARGED WAISTS, DOUBLE chins, corpulency reduced. No drugs used. P.O. BOX 1175. 13

PERSONAL—MRS. NELLIE PRICE, MAGNETIC healer; free readings. 655 S. OLIVE. 13

WANTED— Help, Male.

WANTED—EXPERIENCED PRESSERS ON men's garments. Apply CITY DYE WORKS, 3000 Central ave. 15

WANTED—GOOD COAT MAKER AT ONCE. Pay $3 and up. S. A. MIKULA, Santa Barbara. x12

WANTED—MAN FOR DUMP WORK; MUST have some knowledge of printing. PHILLIPS PRINTING CO. 11

WANTED—YOUNG MAN TO MAKE AND hand shades. Apply to LYON, McKINNEY, SMITH. 11

WANTED—FIRST-CLASS EXCHANGE MAN in real estate. See MR. MILLER, H. L. MILLER & CO., 324 W. Sixth. x12

WANTED—ONE GOOD AGENT FOR MANdolin business, fine proposition; investigate. Address A, box 13, TIMES OFFICE. 11

WANTED—EXPERIENCED HAT CLEANer, steady job; good pay. 116 W. FIFTH ST. 11

WANTED—A GOOD COBBLE-STONE MAN to figure 2 jobs. See P. J. LEAVER & CO., 219 San Fernando Bldg. 11

WANTED—A CAPABLE PLUMBER. CALL at 221 W. 48TH ST., after 6 p.m. 13

WANTED—BOY 17 TO WORK IN GROcery. Apply at once. 2589 W. PICO. 11

WANTED—WHEEL BOYS, ALL DAY OR after working hours. 311 S. HILL.

WANTED—TAILOR. APPLY SCOTCH TAILORS, 330 S. Spring. 11

WANTED — FIRST-CLASS BUSHELMAN; steady work. Apply 704 S. SPRING. 11

WANTED—PAINTERS. CALL 653 S. OLIVE. 11

WANTED — FIRST-CLASS COAT TAILOR. Apply A. K. BRAUER, 128 S. Spring st. x12

WANTED—CYLINDER PRESS FEEDER. R. W. PRIDHAM, 112 Center st. 12

WANTED—A BOY TO HERD GOATS. $25 and found. 134 EAST 2ND. 11

WANTED—TENOR. CALL AT 523 S. OLIVE ST., between 11 and 4. 12

WANTED—BOY; CALL 1641 SAN FERNANDO ST., upstairs. 11

WANTED—HUSTLING BUSINESS CHANCE man. Phone MAIN 2602 for interview. 11

WANTED—FIRST-CLASS BRASS FINISHer. Apply 711 N. MAIN. 12

WANTED—GIRL FOR HOUSEWORK IN small family. 734 CORONADO ST. 12

WANTED—LUNCH WAITRESS AT 373 ALISO ST. 11

WANTED—HOSPITAL STEWARD, $65; OUT of town. 510 GERMAIN BLDG. 12

WANTED—DRIVER AT 136 S. SPRING. Apply before 8 o'clock. 11

WANTED — PLUMBER'S HELPER, SOME experience. 2210 WEST PICO. 11

WANTED—ASSISTANT ENGINEER WITH license. Inquire at HOTEL ROSSLYN. 12

WANTED—BOY WITH WHEEL. 435 I. W. HELLMAN BLDG., 4th and Main. 13

WANTED—PAINTER, 707 W. SIXTH ST. A. M. GRAFF. 11

WANTED— Help, Male.

Note—Applicants for positions are advised not to enclose original recommendations in answer to ads. Send duplicates only.

WANTED— HUMMEL BROS. & CO., EMPLOYMENT AGENTS, ESTABLISHED 1891. A strictly first-class, reliable agency. All kinds of help promptly furnished. Satisfaction guaranteed. 116 and 118 E. SECOND ST. Between Main and Los Angeles streets. Largest and best equipped office on the Pacific Coast. TELEPHONES—MAIN 509; HOME 10709. Your orders and correspondence solicited.

Blacksmith and shoer, country, $3.50; miners, $3 day; automobile painter, $18 week; box maker, wholesale house, $50 month; sash and door machine man, $3 day; budder, nursery, $2.50 and found; man and wife, ranch and cook, $60, $70 and found; married man, ranch, Imperial, $75 and house; milk wagon driver, $40 and found; orange pickers, 3c per box; window washer, $13 week; ranch choreman, $35 etc.; 50 men for haying, $1.50; 50 ranch hands, near city, $35 etc.; milkers, $40, $45 etc.; driver, meat market, $19 week; laborers, city and country, $2.50 day.

HOTEL DEPARTMENT. Waiter, hospital, $35 etc.; waiters, beach, $8 etc., $10 and meals; third cook, $40 etc., free fare; baker and pastry cook, free fare, $60 etc.; man and wife, cook and helper, ranch, $60 etc.; man and wife, kitchen helpers, oil fields, $70 etc.; restaurant cook, city, $17; camp cook, $40 etc., $55 etc.; ranch cook, $35 etc.; ironer, laundry, fare advanced, $15; washer, hotel, country, $45 etc.; house man, $25 etc., $30 etc.; porter, hotel, country, free fare, $25 etc.; roustabout, camp, free fare, $35 etc.; soda dispenser, $13; elevator boy, $25; second baker, $16; baker, helper, $10 and meals, $12. x11

WANTED—SECOND COOK FOR CAFE, $20 week. 3 dishwashers for cafe, $9 week. 2 porters for out of city, $30 and fare. 2 housemen, first-class hotel, city. 2 bus boys, $8. 1 assistant stewart for hotel, $40 and fd. 3 kitchen helpers for city. 1 baker, $60, for out of city. 2 first-class cafe waiters. 1 second cook, small hotel, $40, fare paid. 1 cook's helper, $30, fare paid. TOURISTS' EMPLOYMENT OFFICE, 145 S. Spring, rooms 225 to 227. 11

WANTED — A FIRST-CLASS EXPERIenced janitor, married man preferred; must positively know his work thoroughly and be willing to work intelligently. Take charge of a building and keep it in first-class condition. Only an experienced man need apply; a man of good character and habits and must have city reference. Good wages, steady situation for the right man. See MR. STITT, between 10 and 11, 332 S. BROADWAY. 11

WANTED—BOYS WITH WHEELS; GOOD pay. Apply WESTERN UNION TEL. CO., 100 S. Spring st. x*

WANTED— Japanese bartender. 2 buss boys, $30 and fd., country. 3 kitchen men, $30-$35. 2 silver men, $35. 2 house men, $35-$40. 2 cooks, $75-$80. HARKNESS & HUNTER, 224 S. Spring. Room 408-9. 11

WANTED—HUSTLING MEN OF ABILITY to sell pianos. City 100,000; best territory in New England; business established twenty years; ten makes of pianos; five makes of player-pianos. Rather pay $75 a week than $25. Send references and salary wanted in first letter. Good men write, cheap men save your postage. Address PIANOS, Box 132, Hartford, Conn. x12

WANTED — A SALESWOMAN WHO IS IN good health and willing to work persistently, results will pay $20 to $60 weekly; experience not so essential as intelligent effort. ROOM 211, Fay Bldg., Third and Hill. 11

WANTED—DRAPERY MAN TO WORK IN small drapery department in furniture store; must be able to measure, make and hang ordinary draperies, window shades, etc.; take care of small stock and do any other work that may be necessary. State age and experience. Wages $15 a week. Address G, box 284, TIMES BRANCH OFFICE. x12

WANTED—MEN SEEKING EMPLOYMENT and those wishing to better themselves may join our organization and receive free assistance obtaining employment. Free information bureau for strangers. See secretary EMPLOYEES' MUTUAL LEAGUE, 321 Byrne Bldg., 253 S. Broadway. 14

WANTED — YOUNG MAN NOT OVER 35, to take position under superintendent on large building construction work. Give past experience and references; splendid opportunity to advance. Address B, box 105, TIMES OFFICE. 11

WANTED—FIRST-CLASS MECHANIC, WHO understands ice machinery and electricity; position is 40 miles from city; can furnish house in case applicant has family; steady job. Apply ITALIAN VINEYARD CO., 1234 Palmetto st., city, with good references. 12

WANTED—COOK, SMALL PLACE, BEACH, $15; sausage maker, Arizona, $90; dishwasher, $12 week; auto painter, $3 day; soda fountain dispenser, $14; coat maker, $20 week; driver, meat wagon, $10; stableman, $50. MARKS EMP. AGENT, 125 E. 2nd. x11

WANTED—EXPERIENCED BOOK-KEEPER or accountant, with some knowledge of shorthand and typewriting, for large oil company, north, salary $75, room and board; good future for right man; manager in town. Apply 525 BYRNE BLDG. x11

WANTED—EXPERIENCED SOLICITORS TO represent Western Empire with attractive premium offer; commission, premiums, railroad transportation. Mr. Kauffman, WESTERN EMPIRE, Chamber Commerce Bldg. x12

WANTED — AT ONCE, CERTIFICATED teachers for high school and grammar-grade positions. CAL. TEACHERS' BUREAU, 424 I. W. Hellman Bldg., 411 S. Main st. F1654, Main 2777. 13

WANTED—ALL-AROUND PRINTER FOR country weekly. Steady, sober person only. Phone messages not considered. Write or call THE WEEKLY NEWS, Huntington Beach, Cal. x12

WANTED—AN EXPERIENCED COOK TO take charge and cook for a delicacy department in a bakery, out of town; give references and wages expected. Address G, box 247, TIMES BRANCH OFFICE. 11

WANTED—GOOD, TRUSTWORTHY YOUNG man to do janitor work in exchange for tuition in Heald's Business College, corner Eighth and Hill sts. Call at COLLEGE OFFICE. 11

WANTED — ASSOCIATION HOTEL AND CAFE EMPLOY. AGENCY, wants chefs, cooks, bakers, waiters, porters, dish and pot washers, pantry men, bell boys, city, country, 211½ W. 2nd. x31

WANTED — A COUPLE OF HUSTLERS. Must have had experience; presenting an article to the public. Salary or commission. Something new as well as good. Address B, box 103, TIMES OFFICE. 11

WANTED — GOOD PLATEN PRESS MAN as press feeder. DILLINGHAM PRINTING CO., Bairdstown, Cal. Phone East 2206. Take Monrovia, San Gabriel or Pasadena Short Line car. 12

WANTED—A CHRISTIAN MAN, EXPERT book-keeper, with good health and knowledge of typewriter. Give record past ten years, salary and full particulars. Address P.O. BOX "J," Bakersfield, Cal. x14

WANTED—PIANO TUNER FOR FURNIture store. When not tuning pianos must do other work in furniture department. Wages $15 a week. Address G, box 255, TIMES BRANCH OFFICE. x12

WANTED—PIANO PLAYER FOR ROAD company; salary $20 per week, steady work, easy hours; must be able to play vaudeville music and fake at sight. Call early, 344 SAN FERNANDO BLDG. 11

WANTED—MARKER, $15, 4 WAITERS, country, $35; bus boys, $8, no Sunday; baker, $60; country; handy man, hotel, $25. STANDARD INDUSTRIAL BUREAU, 119½ S. Spring st. F5274. x11

WANTED — JAP THAT SPEAKS GOOD English and bright to take charge Japanese Employment Department. Good wages to right party. MARKS EMP. AGENT, 125 E. Second. x11

WANTED—GOOD YOUNG MAN, STENOGrapher and book-keeper, for oil fields, $75, board and lodging; must be ready to leave at once. Address B, box 135, TIMES OFFICE. 11

WANTED—JANITOR, CITY REFERENCES, $50; gardener, $40 to $50; ranch hands, $35 to $40; stableman, $50; man and wife, ranch, $60. SWEDISH EMPLOYMENT BUREAU, 101½ S. Broadway. x11

WANTED—SALESMAN OF PROVEN ABILity to handle high-class proposition; life and fire insurance men preferred; big money to the right man. Call between 8:30 and 10 a.m. P. H. RITCHEY, 649 S. Main st. x13

WANTED—YOUNG MAN WITH MOTORCYCLE DELIVER SPECIAL PACKAGES. APPLY BEFORE 10 A.M. SUPERINTENDENT BROADWAY DEPARTMENT STORE. x11

WANTED—A FIRST-CLASS FINISH CARpenter, $3.50 per day; unless you can move do not apply. ECHO PARK AVE. and TENNIS DRIVE. 11

WANTED—A-1 FIRST TENOR FOR MALE quartette, to travel; must be able to play some instrument or give readings. Address B, box 123, TIMES OFFICE. x3

WANTED—FIRST-CLASS, EXPERIENCED young man, stenographer, for large concern, city, $80 to $85; with good advancement for right man. Apply 525 BYRNE BLDG. x11

WANTED — BRIGHT YOUNG MAN TO learn window shade trade. Apply J. M. HALE CO. 12

WANTED — EXPERIENCED ORCHARD men in orange and lemon grove. Apply W. B. AMES, San Dimas, Cal. x*

WANTED— Help, Male.

WANTED — WOMAN FOR GENERAL housework and care of 9 months' old baby in 2-room apartment, $20 a month; go home nights. APARTMENT 11, Hotel Judd, 344 S. Grand ave. 11

WANTED — BAKER'S HELPER; ALSO young man to learn baking business. Apply at DAVIS STANDARD BREAD CO., 532 S. Beaudry ave. 11

WANTED—CLERK FOR TEA AND COFFEE store; small salary to start; state age and experience. Address Y, box 102, TIMES OFFICE. 13

WANTED—4 GOOD ALL-ROUND MACHINists; give age and where previously employed. Address Y, box 143, TIMES OFFICE. 13

WANTED — CARPENTER. APPLY EAST side of Carondolet st., between Council and Temple. First-class man only need apply. $3.50 per day. 11

WANTED—YOUNG MAN TO LEARN LUMber business; must be honest and strong and of good habits. BUILDERS' SUPPLY CO., 739 San Fernando st. 11

WANTED—AN EXPERIENCED STOCKMAN to sell stock feed and remedies. Apply Stock Food Department, GERMAIN SEED CO. N. B. P. x12

WANTED—FIRST-CLASS PRESSMAN FOR men's ready-made clothing department. Apply to MR. STONE before 9 o'clock. Desmond's. x*

WANTED—LADY TO ASSIST WITH WORK in small family; no cooking expected; $25 month and pleasant home. 1820 W. MAIN ST., Alhambra, Cal. 11

WANTED—EXPERIENCED FIRE INSURance solicitor; agency represents leading American companies; salary position. Address Y, box 144, TIMES OFFICE. x12

WANTED— Bartender; must be first-class. Call early. HARKNESS & HUNTER, 224 S. Spring. Room 408-9. 11

WANTED—A BOY OR MAN TO ASSIST with housework and work on small ranch; good home. Apply early Wednesday morning. 843 N. WILCOX AVE., Hollywood. 11

WANTED—3 CARRIAGE AND AUTOMObile top makers; capable, sober men; good wages, steady work; 9 hours per day. Apply 134 N. LOS ANGELES ST. 12

WANTED—SEVERAL GOOD MEN TO SOlicit for dyeing and cleaning works; commission basis. Apply 1104 E. 53TH ST., 8-9:30 a.m., 3-4 p.m. 12

WANTED—A DELIVERY BOY WITH wheel, familiar with 18th st. and Central ave. section. Apply NUSBAUM & SON, 1818-20 Central ave. 11

WANTED — GOOD HARDWOOD FLOOR men. Call after 6 p.m., PACIFIC HARDWOOD COMPANY, 5323 Pasadena ave. East 2749, Home 39094. 11

WANTED—MIDDLE-AGED WOMAN TO ASsist in housework, small family; state age and money wanted. Address B, box 142, TIMES OFFICE. 12

WANTED—LADY TO SHARE HOME WITH elderly lady; $10 a month. Address M. A. MOFFAT, Hermosa Beach, 3 blocks from beach. 15

WANTED—6 CARPENTERS TO MAKE CEment forms, out of town; wages $3.50 day, board, $5.25 week. Apply 103 N. LOS ANGELES ST. 11

WANTED—THE GLEN MANUFACTURING CO. wants 4 good demonstrators. Call today at ROOM 20, Casa Grande Hotel, 647 S. Grand ave., from 4 to 9 p.m. 11

WANTED—A FEW MUCKERS FOR A mine about 180 miles from Los Angeles. Wages $2.50 per day. Address V, box 163, TIMES OFFICE. 12

WANTED—NEAT, RELIABLE GIRL TO ASsist general housework, small family; good wages. Address 2216 A ST. Phone Home 2236, San Diego. 11

WANTED—BRIGHT BOY TO MAKE HIMself generally useful. To learn electrical business. None but hustlers need apply. 607 S. OLIVE. 11

WANTED—WIDOWER WITH 2 CHILDREN wants housekeeper with nice home for the right person. Call after 6 p.m. 505 S. SOTO ST. 11

WANTED—BOY ABOUT 16 TO WORK IN carriage store; good chance to learn business; salary to start, $6. HEALEY-SMITH COMPANY, 104-6 N. Los Angeles st. 11

WANTED — A-1 GROCERY MAN FOR floor; no other need apply. A. F. JOHNSON CO., 1412 Third st., Santa Monica, Cal. x11

WANTED — 2 SOLICITORS FOR HONEST proposition. Good salary to right party. HARTSOOK, 228 Mercantile Place, corner Broadway. 15

WANTED—AT ONCE, FIRST-CLASS MAchinist in garage. Address RIVERSIDE GARAGE, Eighth and Market sts., Riverside, Cal. 13

WANTED—OPENING FOR SALES MANager, old-established firm; local acquaintance necessary. 330 S. HILL ST. See Mr. S. 11

WANTED — LADIES TO CALL AT 306 Laughlin Bldg. and learn how to make $25 and up a week, with little work. 11

WANTED — COAT MAKER, STEADY work; good pay. 223 W. SECOND, room 115. 11

WANTED—A FINE LOOKING PHYSICIAN, registered in California, with hospital experience, good salary. 747 S. MAIN ST. x*

WANTED — COAT MAKER, STEADY work; good pay. Apply 223 W. SECOND, room 115. 13

WANTED—GIRL FOR GENERAL HOUSEwork, family 2 adults; wages $25. Call 3308 S. GRAND AVE. 12

WANTED—3 GENTLEMANLY YOUNG MEN, over 18, to work in A1 messenger office. Apply 9 a.m., 414 S. HILL. 11

WANTED—2 STRONG BOYS, BETWEEN 17 and 19 years of age, in a dye house; good pay. Call at once. ROYAL DYE WORKS, 1482 W. Jefferson st. 11

WANTED—AN ALL-ROUND PRINTER ON coast country daily; desirable location. Apply at ROOM 501, Hotel King Edward. 11

WANTED—2 NEWSPAPER SOLICITORS, salary weekly; give references. Address G, box 274, TIMES BRANCH OFFICE. 12

WANTED—FIRST-CLASS COAT MAKER; steady work, good wages. 517½ W. SIXTH ST. 13

WANTED—GIRL TO ASSIST WITH LIGHT housework; must be neat and willing. 1315 S. FIGUEROA. 11

WANTED — FIRST-CLASS GARDENER, who can milk cow; in Wilshire district. Apply ROOM 305, Columbia Trust Bldg. 11

WANTED—FRENCH GIRL FOR GENERAL housework; must be clean; family 2 adults; wages $25. Call 3308 S. GRAND AVE. 12

WANTED—OFFICE BOY; STATE AGE AND experience. N. O. NELSON MFG. CO., 407-13 E. Fourth st. 12

WANTED—BOY TO CLERK IN ELECTRIcal store and work up as salesman. CITY GAS AND ELECTRIC CO., 607 S. Olive. 11

WANTED—RELIABLE AGENTS TO SELL useful patent novelty. Call between 10 and 12 only. 121 W. RAILROAD ST. 11

WANTED—25 BOYS TO WORK ON SHAKing table. LOS ANGELES LAUNDRY CO., 631-633 San Fernando st. 13

WANTED — A FIRST-CLASS MACHINIST. BRADFORD BAKING CO., 405 N. ave. 20. 11

WANTED—AN EXPERIENCED SKIRT presser; also a jacket maker at once. 702 S. SPRING, room 218. 11

WANTED—GERMAN OR AMERICAN GIRL for general housework; permanent employment to good girl. Call 1116 LAKE ST. 12

WANTED—AT ONCE, FIRST-CLASS BICYcle and motorcycle repair man; give references. Write 1611 19TH ST., Bakersfield. x*

WANTED — CARPENTERS. MILWAUKEE BUILDING CO., 316 Wright and Callender Bldg., 4th and Hill. x11

WANTED — TWO FIRST-CLASS ENGIneers to run traction engines for harvesting. HENDRICK RANCHES, Riverside, Cal. 15

WANTED — FIRST-CLASS ALL-AROUND trouble shooter and lathe man. Apply WOOLWINE MOTOR CAR CO., 1124 S. Olive. 12

WANTED—LIVE OUTSIDE MAN ON SHOW cards; permanent position. 212 BYRNE BLDG. 13

WANTED — JAPANESE ELEVATOR BOY with license. Inquire at HOTEL ROSSLYN. 12

WANTED—MEN TO CALL AT 306 LAUGHlin Bldg., and find out how to make $25 and up a week with little work. 11

WANTED—ELECTRICIANS AND PLUMBers to call at 557 S. MAIN ST., Wednesday, Thursday, Friday. Bring this notice. 11

WANTED—SALESMEN OF PROVEN ABILity, with real estate or stock experience. Call 330 S. HILL ST. Ask for Sigourney. x13

WANTED—GENERAL BLACKSMITH AT Talbert. Address JOHN BREWER, R. F. D. 6, Santa Ana. 12

WANTED—TWO DISHWASHERS; WAGES $30 per month and board. ANGELUS HOTEL. 12

WANTED—BOY, WITH WHEEL FOR DElivery. MARVEL MILLINERY, 241 South Broadway. x11

WANTED—A1 STENOGRAPHER AND book-keeper, Arizona, $100 and transportation. 510 GERMAIN BLDG. 12

WANTED—DRAFTSMEN FOR LOS ANGEles aqueduct. Apply at ROOM 1100, Central Bldg. x11

WANTED—BOY WITH WHEEL FOR LIGHT delivery. JOHN. WIGMORE & SONS CO., 106 N. Los Angeles st. 13

WANTED—BIDS ON INSIDE FINISH CARpenter work. Apply after 1 p.m., 622 LOS ANGELES TRUST BLDG. 11

WANTED—TAILOR FOR PRESSING AND alterations. Apply 506 W. THIRD ST. Angels' Flight. 11

WANTED—GOOD STRONG ERRAND BOY; must be over 16 years. Apply after 9:30. A. K. BRAUER, 128 S. Spring st. x13

WANTED—SHOE CUTTERS ON MEN'S UNlined work. Good pay, steady work. CAHN, NICKELSBURG & CO., Oakland, Cal. x11

WANTED—WHEEL BOYS; MUST BE OVER 16 years. Apply to Manager Delivery Department, VILLE DE PARIS. x11

WANTED— Help, Male.

WANTED—ONE CUT-OFF SAWYER; ONLY experienced need apply. MILLER HIVE & BOX CO., 207 N. Ave. 18. 11

WANTED—SALESMEN OF PROVEN ABILity, with real estate or stock experience. Call 330 S. HILL ST. Ask for Sigourney. 11

WANTED—EXPERIENCED SPOTTERS ON men's clothes. CITY DYE WORKS, 3000 Central ave. 15

WANTED—2 BARBERS, CORNER FIRST and Spring, under Equitable Bank. G. T. BERRYHILL. 11

WANTED—BOY FOR CASH AND GENERal work. REGAL SHOE STORE, 302 S. Broadway. x11

WANTED—2 FIRST-CLASS PAINTERS. PHONE 57132. Leave your phone number. 12

WANTED—A MALE NURSE FOR PRIVATE sanitarium. Apply 4425 PASADENA AVE. 11

WANTED— Help, Male and Female. Investment Required.

WANTED—CORPORATION ON PAYING basis, wanting to enlarge business, can use experienced lady bookkeeper, lady cashier, saleswoman and manager for lunch department, good salaries. Small investment. Address Z, box 115, TIMES OFFICE. x*

WANTED — LADIES AND GENTLEMEN that have small amount of money to invest in a good business; one that will pay big dividends; might arrange for a good position to the right party. 203 DOUGLAS BLDG. 'Phone F6614. 11

WANTED — MAN TO RUN LAUNDRY route; must be able to furnish $250 bond; good job for right man. See MANAGER, Home Laundry, 1151 Temple, this morning. 11

WANTED—MAN TO TAKE INTEREST IN good paying business, $75 to $100 month; small investments required. 253 S. BROADWAY, Room 319. 12

WANTED — LAUNDRY WAGON DRIVER, neat appearing and must have $250 cash bond. HOME LAUNDRY CO., 1151 W. Temple st. 11

WANTED—ENERGETIC MAN THAT CAN invest $500 and services in manufacturing business. 542½ S. HILL ST. 11

WANTED—EXPERIENCED MAN FOR lunch counter, who can cook; must have $50. Address B, box 113, TIMES OFFICE. 11

WANTED—CAN USE ONE MORE GOOD carpenter; investment required. 124 S. CHICAGO. 13

WANTED— Help, Female.

WANTED—AT ONCE, STENOGRAPHERS to register for positions. Commercial Dept., CALIFORNIA TEACHERS' BUREAU, 424 I. W. Hellman Bldg., 411 S. Main. 12

WANTED — EXPERIENCED STENOGRApher and office assistant, salary to commence $30 per month; state age and experience. Address B, box 169, TIMES OFFICE. 11

WANTED—EXPERIENCED ALTERATION hands on women's skirts. Apply before 10 a.m., Superintendent, BROADWAY DEPARTMENT STORE. x11

WANTED—THOROUGHLY EXPERIENCED young lady, filing clerk for good wholesale house; salary $40. Apply 525 BYRNE BLDG. x11

WANTED—RELIABLE YOUNG WOMAN for general housework in suburban home, small family; light washing; very little cooking. HOME 'PHONE A9835. x11

WANTED—LADY FOR HOUSEWORK; NO objection to lady with child, in country; fair wages and good home. E. SCHWARTZ, Covina. R. F. D. No. 2. 11

WANTED—A FIRST-CLASS SEAMSTRESS, one knows how to cut and fit; willing to help with second work; wages $8.50 per week. Phone HOME 72174. 11

WANTED—LADIES CAN DO TRANSFERing at home and earn $1.50 dozen up; steady employment. 334 MASON BLDG., 228 W. 4th st. 13

WANTED—GIRL FOR GENERAL HOUSEwork, good wages for one who can do good plain cooking. Call after Sunday, 909 SOUTH HOPE ST. 12

WANTED—4 LADIES, FLORENTINE HAIRDRESSING COLLEGE. (See "Instruction Course.") 227 Mercantile Place, corner Broadway. 16

WANTED — YOUNG LADY STENOGRApher, experienced in commercial work. Apply SANBORN, VAIL & CO., 735 S. Broadway. x11

WANTED—NEAT, CAPABLE WOMAN FOR general housework; small family; no washing. 56214, 'Phone. 602 NEW HAMPSHIRE AVE. 13

WANTED—GIRL, EXPERIENCED IN FIRE insurance business, general office work. ALLISON BARLOW, 213 S. Broadway, room 124. x11

WANTED—GIRLS TO FINISH ON CUSTOM pants; wages paid while learning, from $4 up. Call at once, 328½ S. SPRING ST., room 21. 11

WANTED — EXPERIENCED WORKING housekeeper; Westlake; new home; family 2; reference. 916 CARONDELET. Phone 51523. 11

WANTED—GOOD GERMAN OR SWEDISH woman for general housework; good wages. Telephone WEST 1621, Wednesday afternoon. 11

WANTED — YOUNG GIRL FOR OFFICE work. Not over 18. No experience necessary. Address Y, box 142, TIMES OFFICE. x11

WANTED — MIDDLE-AGED LADY AS housekeeper; small family; no children; easy work; good home for right party. Call after 6 p.m., 1359 UNION. 11

WANTED—GIRLS FOR CLEAN WORK. BISHOP PAPER BOX CO., 2678 Lacy st. Take red car to Ave. 33, or yellow car to Ave. 26. 12

WANTED—GOOD GIRL FOR PLAIN COOKing and washing dishes in private family. No objection to nice colored girl. HOME PHONE E7197. 11

WANTED — EXPERIENCED KITCHEN housekeeper, good plain cook, economical buyer, kitchen helper and no dishwashing. PHONE A2989, MAIN 819. 11

WANTED—YOUNG GIRL TO HELP WITH care of baby and light housework, family of 2. 2859 FRANCIS AVE., near Westlake Park. West 3697. 11

WANTED—GIRL FOR GENERAL HOUSEwork in family of 2 adults; a good home and kind treatment. 2291 W. 23D ST. 'Phone West 4302. 12

WANTED—STRONG WOMAN TO CLEAN in rooming-house, good wages. Call 471½ E. THIRD. 11

WANTED—AN EXPERIENCED GIRL FOR general housework, good pay, steady position. 'Phone 24246. 2114 BONSALLO AVE. 11

WANTED—GIRL TO HELP WITH HOUSEwork and care of baby, in family of 2; wages $12. Apply 760 WHITTIER. 11

WANTED—RELIABLE GIRL FOR COOKing and general housework, 3 adults. 53945. 2237 HOOVER. 11

WANTED—COMPETENT TAILORESS AT THE PARISIAN TAILORS, 254 S. Broadway. 11

WANTED—A GIRL FOR COOKING AND general housework. Call 1701 HARVARD BLVD. 11

WANTED—GIRL, STEADY WORK. DON'T 'phone. WESTERN LITHO. CO., 600 E. Second st. 11

WANTED—WAITRESS, 10 A.M. TO 2 P.M. Call early. HOME-MADE BAKERY, 339 S. Hill. 11

WANTED—A NEAT, RELIABLE GIRL FOR second work. German preferred. Call 345 LAKE ST. 12

WANTED—GIRL OR WOMAN FOR HOUSEwork; must be good cook; good wages; 2 in family. 747 BONNIE BRAE. 11

WANTED — GERMAN HOUSEKEEPER; good home for right party. Call 3704 MAPLE AVE. 12

WANTED—RELIABLE YOUNG GIRL FOR general housework; small family. Phone WEST 4715. 12

WANTED — EXPERIENCED OPERATORS, steady work, good pay. EMIPRE SHIRTWAIST, 731 W. Third. 12

WANTED — 2 EXPERIENCED STARCH work ironers. Apply at once. CARLSON HAND LAUNDRY, 710 W. Third st. 11

WANTED—GIRL FOR GENERAL HOUSEwork, small family. 122 S. WILCOX AVE., Hollywood. Call between 10 and 12 a.m. 11

WANTED—FINISHER AND OPERATOR ON costumes, suits; first-class. 200 LANKERSHIM BLDG., between Main and Spring. 12

WANTED—GOOD PLAIN COOK WHO WILL make herself generally useful; good wages to right person. 951 S. OLIVE. 12

WANTED—EXPERIENCED PANTS FINisher. Apply A. K. BRAUER, 128 S. Spring st. x12

WANTED — A LAUNDRESS AND HALF day work in exchange for modern 3-room cottage. 'PHONE SOUTH 1030. 11

WANTED—WOMAN TO DO HOUSEWORK on Saturdays, from 10 to 6. Call 1013 S. FLOWER ST. F1305. 11

WANTED — 25 EXPERIENCED MANGLE girls; also girls to learn. LOS ANGELES LAUNDRY CO., 631-633 San Fernando st. 13

WANTED—GIRL FOR GENERAL HOUSEwork; small family. 1202 E. FRANKLIN, Hollywood. Phone 59047. 11

WANTED—FIRST-CLASS FINISHER AND buttonhole on men's coats, at once. 427 S. MAIN. 11

WANTED—A GOOD WAITRESS; HOURS 9 to 8. SWANSON'S RESTAURANT, 318 E. Fifth. 11

WANTED — PANTS FINISHERS; HIGH prices, steady job. 224 S. SPRING, room 518. 11

WANTED — RELIABLE, EXPERIENCED laundress for Mondays. 2416 S. FIGUEROA. 12

WANTED—EXPERIENCED GIRL ON FINE pants. 222 WEST 2ND ST., room 213. 11

WANTED—GIRLS FOR CANDY DEPARTment. KAHN, BECK CO., 600 Aliso st. 12

WANTED — A COMPETENT GIRL FOR general housework. TEL. WEST 58. x12

WANTED—GOOD HELPER IN DRESSMAKing trade. 935 SOUTH FLOWER. 12

WANTED—YOUNG NURSE GIRL. 2211 GRAMERCY PLACE. Phone West 2974. 12

WANTED— Help, Female.

Note—Applicants for positions are advised not to enclose original recommendations in answer to ads. Send duplicates only.

WANTED—FAMILY COOK AND SECOND girl, orange ranch, $40, $35; housegirl, Nevada, fare here, $40; ranch hand, Nevada, $40; cook and second girl, boarders, $45, $30; institution cook, $35; another, $35, Japanese cook, $40; kitchen maid, $30; housegirls, Glendale, Fullerton, 2 in family, $35; Wineville, Hollywood, La Crescenta, Huntington Beach, Sierra Madre, Redondo, Redlands, Covina, Orange, San Pedro; waitress, out of town, $25; Ocean Park, $5 week; Arizona, $25; kitchen helper, man preferred, $30, first-class gardener, $50; housegirl, for two, $35; others, similar, long list to select from. MRS. HAWLEY & CO., 254 S. Broadway, 99 E. Colorado. x11

WANTED—EXPERIENCED CLERK, DELIcacy, $9 wk.; pastry cook, institution, $40, etc.; pastry cook, cafeteria, country, $40, etc.; pantry girl, North, $30 etc.; girl for mixed work, hotel, North, $25, etc.; waitress, city hotel, $25, etc.; waitress, beach, counter work, $8 wk. and room; dinner waitress, $4 wk.; waitress, lunch counter, Arizona, $20 and $25, etc., free fare; mangle girls, laundry, $7 wk.; housegirls, city, beach and country, many good places, $30 and $40, etc. HUMMEL BROS. CO., 116 E. 2nd st. x11

WANTED—FAMILY COOK, CITY, $35; 2 girls for cooking and downstairs work, $35 each; child's nurse, city, $8 per week; child's nurse (German preferred,) Redlands, employer here, $30; girl for cooking and downstairs work, Pasadena, $35; housegirl, Hollywood; 2 in family, $30; housegirl, city, family of adults, $35; girl for beach, $10 per week; waitress, mountain resort, $30; long list of other places. HENDERSON EMPLOYMENT AGENCY, 455 S. Broadway. x11

WANTED—HOUSE GIRL FOR 2 MONTHS, country, $35 month; cook, 7 people, city, $40; house girl, beach, for summer, $35, see employer in office today; house girl, nice home, Boyle Heights, $30; house girl, will teach to cook, $25; seamstress, plain sewing, $1.35 and lunch; second girl, small boarding-house, $25; cook and second girl, beach, $40, $30 each; Swedish house girl, Westlake, $35; kitchen helper, small, neat place, $30, room, etc. Many other choice places, city, beach and country. MRS. PATTEN, 218 S. Broadway. x11

WANTED—25 FIRST-CLASS EXPERIENCED ALTERATION HANDS ON WOMEN'S COATS AND SKIRTS. APPLY MADAME SHAW, FOURTH FLOOR, NEW YORK CLOAK AND SUIT HOUSE, 337 S. BROADWAY. 11

WANTED—AT ONCE, ALL kinds of musical comedy people; 16 chorus girls. Long engagement; good salary; must be experienced people. Company leaves Monday. Apply today. ROOM 726, Majestic Theater Bldg. 11

WANTED—1 PASTRY COOK FOR BEACH. 4 waitresses for summer resort. 15 extra waitresses for San Bernardino. 4 lunch counter waitresses for out-of-city, free fare. 2 experienced pantrywomen for city. 1 woman to wash glasses. TOURIST EMPLOYMENT OFFICE, 145 S. Spring, rooms 225-227. 11

WANTED—COOK, SMALL BOARDINGhouse, country town, $35; cook, small restaurant, city, $12; pastry cook, city, $10 fd.; 3 mangle girls, laundry, $7; 4 arm waitresses, city, $9; 2-meal waitress, $6, no Sunday; housekeeper, country, $25; kitchen helper, small Boarding-house, $25. MARKS EMP. AGENCY, 125 E. Second. x11

WANTED — HOUSEGIRL, 2 IN FAMILY, Ventura Co., $45 month; cook, ranch, Nevada, free fare, $40; housegirl, 2 in family, city, $35 to $40; long list good orders, $25 to $40; mother and child, institution, as matron, $10 month; many others. SWEDISH EMPLOYMENT BUREAU, x11 101½ S. Broadway.

WANTED— 3 restaurant waitresses, $9, $10. 3 pantrywomen, $30, $40. 10 girls, general housework, $30, $40. 2 chambermaids, $30. 2 kitchen women, $30, $35. HARKNESS & HUNTER, 224 S. Spring, rooms 408-9. 11

WANTED—BRIGHT YOUNG GIRL TO ASsist with cashiering and general office work; must be good penman. One who has had experience preferred. Salary $6 per week, with advancement. MYER SIEGEL & CO., 251-55 S. Broadway. x11

WANTED—TWO BRIGHT, WELL-DRESSED women to give away premiums with America's leading magazine; salary $18 per week. Call between 8 and 9 a.m. and 1 and 2 p.m. 721 S. Broadway, rooms 4 and 5. x11

WANTED — ASSOCIATION HOTEL AND cafe employment agency, cooks, pastry cooks, waitresses, chambermaids, cafeteria girls, kitchen girls, pantry girls, etc., city, country. 211½ WEST 2ND. x31

WANTED—YOUNG WOMEN OVER TWENty years of age for the Training School of the Santa Barbara Cottage Hospital. Address DR. JANE E. SPAULDING, Cottage Hospital, Santa Barbara, Cal. x*

WANTED—BRIGHT WOMAN, CAPABLE OF demonstrating our goods, food product, in the city and at the beaches, $1.50 a day in town, $2.50 out; more when you are worth it. Address B, box 104, TIMES OFFICE. 12

WANTED — AN EXPERIENCED SALESlady understanding cut-glass, china and silverware. Apply with references, VOLLMER-JANTZEN COMPANY, northeast corner 7th and Hill. 12

WANTED — MARRIED COUPLE, HOUSEKEEPER, $45; waitresses, country, $10; girl, maid, $15; linen, $25, found; cook, $65; spotter, $15. STANDARD INDUSTRIAL BUREAU, 119½ S. Spring. F5274. x11

WANTED—EXPERIENCED YOUNG LADY telephone exchange operator and typewriter; must be good on Smith Premier machine; salary $10 week. Apply 525 BYRNE BLDG. x11

WANTED — AT ONCE, CERTIFICATED teachers for high school and grammar-grade positions. CAL. TEACHERS' BUREAU, 424 I. W. Hellman Bldg., 411 S. Main st. F1624, Main 2777. 13

WANTED—FINISHER ON COATS. APPLY SCOTCH TAILORS, 330 S. Spring. 11

WANTED— Help, Male and Female.

WANTED — MAN AND WIFE; MAN TO WORK in and around barn and take care of horses, mules, wagons, etc. No LOAFER need apply. Wife to see her husband has his meals regularly and get him up early to see teams leave barn in good shape. Wages $50 a month and furnished rooms. Address G, box 256, TIMES BRANCH OFFICE. x12

WANTED—ANY ONE CAN MAKE MONEY writing short stories. Big pay. Send for free booklet, tells how. PRESS SYNDICATE, San Francisco. x*

WANTED — GOOD MALE OR FEMALE agent to handle good article. Business men and clerks. Quick sales, good commissions. Address B, box 167, TIMES OFFICE. 11

WANTED—MAN AND WIFE, RANCH, $60; man and wife, gardener and cook for two, $60. SWEDISH AND GERMAN EMPLOYMENT BUREAU, 101½ S. Broadway. x11

WANTED—MAN AND WIFE FOR PRIVATE place, Altadena, general housework, care of grounds and laundry. 1080 NEW YORK AVE. Home 2217, Sunset 2804, Pasadena. 11

WANTED—LADIES AND GENTLEMEN ON commission to build up business for life. 516 CHAMBER OF COMMERCE. x*

WANTED—MAN AND WIFE ON RANCH, wife to cook, man to work; must be experienced. Inquire 220 BYRNE BLDG. 10

WANTED — YOUNG MARRIED COUPLE, chambermaid, houseman, $45 month, free accommodations. 632 W. SIXTH. 11

WANTED—VEST MAKER. 718 W. FIRST ST., first cottage in rear. 14

WANTED— Help, Male and Female. To Learn Trades.

WANTED — MEN TO LEARN THE AUTOmobile and electrical engineering in a short time. Our method is simple and practical and easily understood by any one. We teach on motors, motor generators, controllers, handling of batteries, and wiring if desired, and in the automobile line on steam, gas and electric vehicles. Before you enter any other school, come and interview our scholars or consult some of the hundreds who have graduated. Satisfaction guaranteed. NATIONAL SCHOOL OF ENGINEERING, 2110 W. Seventh st.

WANTED—THE DEMAND FOR EXPERT milliners is in excess of the supply, women and girls independently inclined should know the wonderful possibilities for success in this line. Call and inspect our scholars' work. NEW YORK SCHOOL OF MILLINERY, of Nielsen Theater Bldg., 730 S. Grand ave. 11

WANTED—MEN BY LARGE CONTRACTING company; can learn trade of plumbing, electricity, bricklaying, automobiles in few months. No apprentice or helpers work and no expense. $20,000 contract work going. Catalogue free. UNITED TRADE SCHOOL CONTRACTING CO., 647 Pacific Electric Bldg. x*

WANTED—MEN TO LEARN AUTOMOBILE trade; good machinists and drivers in demand everywhere; learn the trade right from a practical automobile machinist; 8 years' experience; $25, including shop work and driving lessons. 'Phone Broadway 1985. 1250 S. LOS ANGELES ST. x*

WANTED—FOUR LADIES. BEAUTY CULture pays big if learned right. FLORENTINE HAIRDRESSING COLLEGE, world's largest. There's a reason. 227 Mercantile Place, corner Broadway. 16

WANTED — GOVERNMENT EMPLOYEES. Write for Los Angeles examination schedule. Preparation free. FRANKLIN INSTITUTE, Dept. 140, Rochester, N. Y.

WANTED—2 LADIES AT ONCE. LEARN hairdressing trade, salary while learning. CORENSON HAIRDRESSING COLLEGE, 2nd floor, 619½ S. Broadway. x*

WANTED—MACDONALD SYSTEM TEACHing beauty culture. Hairdressing and the manufacture of fine hair goods. 204 MERCANTILE PLACE. x14

WANTED— Help, Male and Female. Instruction Course.

WANTED— Young men to learn to operate the linotype machine; a good trade that pays above the average. The Merganthaler Linotype Company is installing over 100 linotype machines per month. That means just so many positions to be filled at good wages.

The Los Angeles Times has installed a large auxiliary plant, and has placed in charge an expert machinist and operator, making it possible for students who so desire to learn either trade (linotype machinist or operator) in shortest possible time. Six weeks' course, 8 hours per day or night, $50. THE TIMES-MIRROR COMPANY, or phone Main $230, and ask for manager of the Linotype School.

WANTED—STENOGRAPHERS AND TYPEwriters. There is a steady demand everywhere for stenographers and typewriters. Stenography is many times a short cut to high confidential positions. We teach stenography and typewriting thoroughly and practically by mail in your spare time and at low cost. Write today for "Commercial Circular," I. C. S., BOX 2053S, Scranton, Pa.

WANTED—FOUR LADIES. BEAUTY CULture pays big. A fascinating and lucrative profession if learned right. FLORENTINE HAIRDRESSING COLLEGE, world's largest. There's a reason. 227 Mercantile Place, corner Broadway. 16

WANTED—STUDENTS, $5 PER MONTH. Gregg or Pittman shorthand, practical bookkeeping or architectural drawing. We cannot supply the demand. NATIONAL SCHOOLS, 510 Chamber of Commerce. x*

WANTED— Situations, Male.

WANTED — MAN OF COLLEGE EDUCAtion, executive ability and thoroughly trained in salesmanship, wants position with future; 4 years' experience as traveling salesman and 5 years in business for self. Am 34 years of age, married and a man of clean habits. Can furnish best of city references, and plenty of work suits me fine. If you want a man that can make good, grant me an interview. Address B, box 171, TIMES OFFICE.

WANTED — HOUSE PAINTING BY DAY or contract. I work for painter's wages, $3.50 a day. Let me paint your house. I am an expert, having worked all over the United States. Try me once and see. Get on car First and Broadway, West Temple car; get off 2400 Temple st., West End Congregational Church; walk half block south. See my sign, 242 BURTZ ST. 12

WANTED—A THOROUGHLY COMPETENT non-smoking, non-drinking young man, desires position driving auto, four years' experience, one year shop; thoroughly acquainted with State roads; position with 'Frisco touring parties preferred. All gasoline cars. Will be free Wednesday. Phone 28520. Leave number. 11

WANTED—POSITION AS MANAGER, 9 years' experience in general merchandise, stocks; have made good; wouldn't object to office work in reputable realty office or business chance department, or where efficiency will be appreciated; gilt-edge references. Address B, box 145, TIMES OFFICE. 12

WANTED—SITUATION BY UP-TO-DATE chauffeur and eastern garage man, 5 years in shop; 3 years in private family; know the city; no objections to other work; moderate wages. Address G, box 272, TIMES BRANCH OFFICE. 15

WANTED — YOUNG MAN, SOBER, GOOD habits and industrious, have 2 years' experience as bricklayer; wishes position to finish trade; salary no object; good recommendation. A. I. EDGAR, 510 Wall st., city. 12

WANTED—DO YOU WANT ANY JAPANese help? Call or write SUMI'S JAP. EMP. COMPANY, 207 E. 2nd st. Main 2684; A4121.

WANTED—INDUSTRIOUS JAPANESE DEsires position, either chauffeur or gardener, has good experience, handy machine, also experted gardener, in city or country. S. S. THUMSON, 708½ S. Grand ave. 15

WANTED — SITUATION, MIDDLE-AGED single man as gardener; understands auto and steam cars; understands firing crude oil; strictly sober; also a thorough horseman. Address B, box 177, TIMES OFFICE. 11

WANTED—EXPERIENCED COMMERCIAL traveler, 33 years of age, speaks German, has knowledge of several branches; he knows the Australian continent; desires position. Address B, box 137, TIMES OFFICE. 11

WANTED — SITUATION IN CLOTHING business by young man, 29 years old; can design, cut, trim and press; 15 years' experience; reference. Address G, box 228, TIMES BRANCH OFFICE. 11

WANTED—POSITION BY HANDY MAN, understands ranching, fence building, teaming, prefer days' work, in or out of city; temperate references. Address Y, box 104, TIMES OFFICE. 11

WANTED—POSITION AS BOOK-KEEPER; can take full charge; also operate typewriter; best of references; salary moderate to start. Address F, box 247, TIMES BRANCH OFFICE. x14

WANTED — JAPANESE, FIRST CLASS cook, desires position; thoroughly experienced and highly recommended. Care ITO'S EMPLOYMENT OFFICE, 940 Hill. Main 8048, 68232. 12

WANTED — POSITION AS HELPER AND apprentice in nursery or on truck farm. Am not after high wages, but practical experience in gardening. Address P. C. PETERSEN, 304 Winona ave., Pasadena, Cal. 12

WANTED—POSITION BY YOUNG MAN, living with parents and permanently located here, with advancement in the future; steady and reliable. Address WM. BALDINGER, 1226½ Wall st., city. 11

WANTED—2 PAINTERS WANT WORK, either day or contract; would take full charge; first-class mechanic; has own brushes and ladders, city or country; references. 132 SANTEE ST. Broadway 2540. 11

WANTED—INDUSTRIOUS JEWISH YOUNG man desires position in the country, either clerk in store or work of any kind; A-1 references. Address B, box 143, TIMES OFFICE. 11

WANTED—BOOK-KEEPER, FIRST CLASS in every respect, open for position; aged 24, married, good local references. Will start $75 with good concern. Address X, box 129, TIMES OFFICE. 11

WANTED — JAPANESE YOUNG MAN would like to work in photo-studio as general helper; have had a little experience in printing and retouching. S. H., 638 S. Olive st. 12

WANTED—EXPERIENCED PAINTER, PAperhanger, wood finisher and repair man wants position to take care of big institution. Best of references. Address A, box 13, TIMES OFFICE. 11

WANTED—WATCHMAKER, YOUNG MAN, experienced watchmaker, speaks German, Polish and some English, wants position; small wages to start. 402 S. MAIN ST. Phone Boyle 2652. 11

WANTED—CHAUFFEUR. Gentleman wishes to recommend a thoroughly capable, sober, careful chauffeur. Address B, box 106, TIMES OFFICE. 11

WANTED — RELIABLE, COMPETENT, steady young man wishes position as bookkeeper or stenographer, or any office work. TEL. 39.07. 11

WANTED—YOUNG MAN STENOGRAPHER with railroad experience, wishes position. Address A. H., 1245 LOCUST AVE., Long Beach. x11

WANTED—COMPETENT CHAUFFEUR DEsires position with private family, steady, reliable, able to make own repairs. 'PHONE MAIN 6908. 12

WANTED — SITUATION AS CHAUFFEUR with private family; will keep your lawn in order; wages no object. Address X, box 134, TIMES OFFICE. 15

WANTED—CHAUFFEUR, RELIABLE, JAPanese, with 5 years' experience, wishes position; city references. H. T., 1660 W. 35TH PLACE. 11

WANTED—POSITION AS CHAUFFEUR and willing to make self generally useful. Reference. Wages no object. Address Z, box 11, TIMES OFFICE. 11

WANTED—YOUNG MAN WITH SOME EXperience in surveying and excavating wants work; first-class references; anything will do. Address B, box 23, TIMES OFFICE. 14

WANTED—SITUATION, JAPANESE, GOOD cook, wants position in small family; wages $8 week. JOHN, Main 5511. 13

WANTED—A POSITION BY EXPERIENCED traveling salesmen in city or country, with A-1 references. Phone SOUTH 3586. 11

WANTED — SITUATION AS PORTER IN store, office or private family or any ordinary work. 'PHONE MAIN 9216. 13

WANTED—WORK BY FIRST-CLASS CARpenter; special attention to repair work. 'PHONE BROADWAY 3687. 13

WANTED — YOUNG JAPANESE HOUSE boy wants position at private family; can wait on table. TOKU, 319 Boyd st. 11

WANTED—GARDEN WORK, ANY KIND, by first-class gardener. E. BAKER, 331 Winston st. 13

WANTED — POSITION AS GARDNER, can milk cow, Japanese. 225 BOYD ST. K. ITO. 12

WANTED—BY EXPERIENCED JAPANESE gardener, work by day, month or contract. MORI, Home 52700, Broadway 3633. 12

WANTED — A CHINESE WANTS SITUAtion in hotel or restaurant as cook; first class. Address OONG, box 236, Station C. 13

WANTED—EXPERIENCED COLLECTOR OF good appearance, desires position; can give cash bond. W. MILLAR, 742 Gladys. 11

WANTED — ROUGH CARPENTER WANTS work. Address Y, box 153, TIMES OFFICE. 12

WANTED—CHAUFFEUR WISHES POSItion with private family; wages no object. Address X, box 133, TIMES OFFICE. 15

WANTED—PLUMBER WHO IS GOOD AT jobbing. Address JOE HAYE, 1504 Orange. 'Phone 52241. 11

WANTED—BY A GARDNER, CHAUFFEUR, coachman, first class. Phone 16639, Main 1095. SWEDISH AND GERMAN BUREAU. 11

WANTED—CARPENTER WORK, DAY OR contract, new or old work. SOUTH 6599. 16

WANTED — MIDDLE-AGED JAPANESE wants position as gardener. MAIN ...

Classified Liners

WANTED— To Purchase, Miscellaneous.

WANTED—WE WILL PAY THE HIGHEST price for household goods, because we know how to get the most money out of it. Remember that. We are masters in every branch of the auction business.
CALIFORNIA AUCTION CO.
832-34 S. Main st. THEO. F. ZIMMER,
Phones: Home 65497. Auctioneer,
Broadway 4763. x*

WANTED — WE PAY MORE CASH FOR furniture, household goods, merchandise, etc. than any firm in the city; any quantity. Also sell on commission; cash advanced on consignments. Largest and oldest established auction house in California. RHOADES & RHOADES, auctioneers, 830-32 S. Main st. Phone F1259; Main 1259. x*

WANTED — FOR CASH, WE PAY HIGHest cash price for all classes of house and office furnishings, or sell on commission; we would be pleased to have you call and will give it our immediate attention. REED & HAMMOND, auctioneers, 747-749 S. Spring st. Tel. Broadway 2850; Home F2545. x*

WANTED—
JAMES COLGAN & CO.,
L. A. largest second-hand store,
711-713-715 S. SPRING ST.
Highest price paid for any amount of household and office furniture. MAIN 2058, F3956.

WANTED—
COLYEAR'S,
509-511 S. MAIN.
We pay one-third more than others for household goods; one piece or houseful. Phone us. HOME F3171; MAIN 1117. x*

WANTED—TO BUY SECOND-HAND HOUSEHOLD FURNITURE AND PAY MORE MONEY THAN ANYBODY ELSE. TRY ME ONCE AND BE CONVINCED. MAIL ADDRESS M. B. 730 W. 16TH ST. PHONES 24692, WEST 6136.

WANTED—LADIES' AND GENTLEMEN'S GOOD SECOND-HAND CLOTHING, SHOES, TRUNKS, VALISES, BEDDING, FURNITURE, CARPETS, ETC. HIGHEST PRICES PAID. A TRIAL WILL CONVINCE. 11 A3692, MAIN 2937.

WANTED—TO BUY LADIES' AND GENTlemen's good second-hand clothing; will pay more money than anybody else; try me once and be convinced. PHONES WEST 6136, HOME 24692. 11

WANTED — GENTLEMEN'S CAST-OFF clothing. Full value paid for suits, coats and vests and trousers. Write or call WESTERN SUPPLY CO., 402 S. Main st. Phone Boyle 2692. 14

WANTED — SELL OR EXCHANGE YOUR old furniture. We have thousands of customers waiting to buy it. Phone us. Main 1117. Home F3171. COLYEAR FURNITURE CO., 509-511 S. Main.

WANTED—AT ONCE, FILM CAMERAS, field glasses, binoculars and all kinds of revolvers, rifles and shotguns. Full value given. COLLATERAL LOAN CO., 402 S. Main st. x*

WANTED—FOR CASH, ALL KINDS OF OLD fashioned jewelry, silverware, precious stones, engravings, laces, porcelain, coins and old postage stamps. Collector, 614 W. SIXTH.

WANTED — DIAMONDS, ANTIQUE JEWelry, old gold, spot cash; no red tape. Highest prices. S. S. SCHEPPS, 621 S. Broadway. x*

WANTED—FURNITURE AND HOUSEHOLD goods. L. A. AUCTION AND COMMISSION CO., 601-3 N. Main st. Broadway 1667; F1719. x*

WANTED—TO BUY YOUR HOME OR OFfice furniture, showcases, etc.; highest prices, cash or exchange. SKEELS BROS., 911 S. Main. F7618. Main 3042.

WANTED — DIAMONDS, JEWELRY, ETC.; pay cash; get my offer; fair dealings. H. T. REID, 223 W. Second st., room 125. A1926. x*

WANTED — CASH PAID FOR FEATHER beds. 758 SAN PEDRO ST. Main 1166. Home F9041. x*

WANTED—DIAMONDS, OLD GOLD, JEWelry; highest price and a fair deal. H. B. CROUCH, mfg. jeweler, 555 S. Broadway. x*

WANTED—TOP PRICES PAID FOR MEN'S SECOND-HAND CLOTHING. 805 SOUTH SPRING. MAIN 4024, F2809. x*

WANTED—PRIVATE RESIDENCE. HIGH-grade furniture for cash. Address CASH, box 24, Times Office.

WANTED — TO PURCHASE FOR CASH, the furniture of private residences. Address C. C., box 20, TIMES OFFICE.

WANTED—HIGHEST PRICES PAID FOR all kinds furniture. 844 S. MAIN. Phone F8385. x*

WANTED— Miscellaneous.

WANTED—PARTY TO SHARE PART OF office, very desirable, close in, ground floor on Spring street, $12.50 to $15; nothing better in city. References required. Address F, box 294, TIMES BRANCH OFFICE. x11

WANTED—LADY AND DAUGHTER, HIGHest references; will take care of home during owner's absence. Address X, box 111, TIMES OFFICE. 12

WANTED—GOOD ANCIENT PAINTINGS bought. Write with particulars. Art collector. Address B, box 174, TIMES OFFICE. 13

WANTED—FIRST-CLASS UPHOLSTERING, furniture repaired, mattresses made over. FURNITURE HOSPITAL, South 94, 24749. x*

WANTED—TO LEASE, 50 COWS, OR BUY 1000 lbs. of milk daily. Address R. F. D. No. 4, box 627, city, or phone SOUTH 3356. 11

WANTED — PAPERING, $2.75 A ROOM, tinting, $1.85; painting equally as cheap. Tel. West 5603. 1817 S. BONNIE BRAE. x*

WANTED—CONFINEMENT CASES. DAY and night use CCC Taxicabs. CALDWELL CAB CO. South 5551; 29037. x*

WANTED—TINTING, $2 A ROOM AND UP; work guaranteed. PERCER GIFFIN. 51321; West 6251. 11

WANTED—SMALL CHILDREN TO CARE for. Phone BOYLE 2520. 16

TO LET— Furnished Rooms.

TO LET—
ANNOUNCEMENT.
A NEW HOTEL IN LOS ANGELES.
Hotel Sherman, 314 W. Fourth st., and 404 S. Hill st., is offering, at very attractive rates, the finest accommodations in the city; 150 rooms finished in white enamel throughout; steam heat, hot and cold water and telephone in every room; perfect beds, elegant furnishings, private baths, elevator and hotel service. A glance at the rooms and our summer rate sheet will insure your patronage. 14

TO LET— AT REDUCED RATES.
"ALL THE COMFORTS OF HOME."
With the conveniences and service of the new, MODERN, FIREPROOF FAMILY HOTEL,
"SANTA RITA,"
BROADWAY AND MAIN, at 11TH ST.
Facing a beautiful park and convenient to beach cars, yet centrally located; it is the
IDEAL SUMMER HOTEL OF LOS ANGELES.
Pleasant outside rooms, beautifully furnished with bath and every modern comfort, $1 day. Liberal reduction weekly and to families.
RESTFUL—HOMELIKE—CENTRAL. 11

TO LET—"VALDEMAR," 632 WEST SIXTH, family, commercial hotel, exceptionally, handsomely furnished rooms, private baths, summer rates, $3, $4, $5 week; unsurpassed, incomparable accommodations; inconceivably advantageously located, unparalleled conveniences; unexcelled appointments; superlative cleanliness; magnificent residential environments; discriminatory comparison supplicated; permanent patrons proportionately propitiated.

TO LET — NICELY FURNISHED FRONT room, electric light, gas, bath and telephone, Westlake district; within ten blocks of business center. Take any W. 7th st. car to Union Ave., walk one half block south to 1535 CAMBRIA ST., nearly opposite Cambria-Union apartments. 11

TO LET—HARRISBURG APARTMENTS, 743 S. Burlington ave. Special summer rates. New house, just opened, 2 and 3 rooms, every modern convenience, most delightful location in the city. Home 54052; Temple 1388. x*

TO LET — NEWLY AND SPLENDIDLY furnished 3-room suite, $5; 2 rooms, $3; housekeeping room, $2.50; single room, $2; walking distance. 1036 S. FLOWER. Main 5920. 22

TO LET—ROOMS, BEST 50 CENTS A DAY hotel in city. HOTEL CLIFF, 1112 E. Seventh st., only 2 blocks south of S. P. Arcade Depot. FREE BATHS. FREE READINGROOM. x*

TO LET—3 HOUSEKEEPING ROOMS. CALL 1143 S. OLIVE. 13

TO LET— Unfurnished Rooms.

TO LET—NEW 3 ROOMS, PRIVATE BATH, disappearing beds, oak floors, janitor, telephone, hot water all day, every convenience, fine views, close in, good neighborhood. Crown Hill car. 1216 WEST 4TH ST. x*

TO LET—UNFURNISHED; 1 LARGE FRONT room, unfurnished. 1021 S. FLOWER. F2618. 12

TO LET—2 UNFURNISHED HOUSEKEEPing rooms; adults. 743 S. HILL ST., rear. 18

TO LET— Flats.

TO LET—ATTRACTIVE MODERN, SUNNY 5-room flat, in artistic new shingled building, "Chatsworth Terrace," oak floors, disappearing bed, built-in bookcases and cabinets, white enameled woodwork in bedrooms and bath; storeroom, janitor service; adults. 944 PARK VIEW ST., corner 10th. W. 9th st. car, Westlake district. x*

TO LET—COTTAGE FLATS, CLOSE IN.
$30—6 rooms, second floor, near Echo Park.
$30—4 rooms, first floor, Hope near Pico.
$25—5 rooms, second floor, large front and rear yard.
OWNER, 912 Central Bldg. F1632; Main 251. x*

TO LET — MODERN LOWER FLAT, 6 rooms and reception hall, light and clean polished floors, porcelain bath and heater; gas, electricity, lawn and flowers; $30, including water and janitor service. 1135 S. GRAND AVE., corner 12th st. Phone 51061.

TO LET—ARTISTIC BUNGALOW ARRANGED, flat in beautiful new Swiss Chalet; English living and dining rooms; white kitchen, bath, bedroom, sleeping porch, Holmes bed, bookcases, buffet, Chatsworth stone fireplace. 4215 CROWN HILL AVE. 13

TO LET — $17, NEW, 3-ROOM CORNER flat, at 301 WEST VERNON, near Moneta ave. Oak floors, 2 disappearing beds, gas range, linoleum on kitchen and bath, front and back porches; adults. SOUTH 1282, 26667. 11

TO LET—$25; FINE 7-ROOM FLAT, MODern conveniences, beautifully decorated, excellent location, 10 minutes' ride from Courthouse, finest view in city. Temple st. car to Casco, 1 block north. Apply 2343 LONDON, Temple 153. 12

TO LET—$17; CLOSE IN, A MOST NEW 4-room cottage, with gas range and water heater, also 4-room lower flat, $12; very cosy with large porches, and 1 furnished room, cheap. Call 1296 SUNSET BLVD., or ring South 1980. 12

TO LET—$25 MONTH, 1336 GEORGIA ST., upper 7-room flat, very desirable lawn, porches; 3 sides; tenant can sublet 2 to 4-room apartment and make rent. Phone WEST 3363, Home 24608. 12

TO LET—FINEST FLAT IN LOS ANGELES, 6 rooms, beautifully decorated; fabric on walls, furnace, Ruud heater, garage, tile bath. 2727 W. FIRST. Take Hinini car, Andrew boulevard. x*

TO LET—IN THE WESTLAKE DISTRICT, large 7-room upper flat, bath and inclosed porch, $35; 2 rooms rented at $15. 1402 W. EIGHTH. Phone Main 6315. Call after 2 o'clock. 12

TO LET—CLOSE IN 5-ROOM FLATS, GAS ranges, water paid, rent reasonable. Also one 5-room cottage. HUBBELL INVESTMENT CO., 502 Bullard Block. Phone A2734. x*

TO LET—UPPER COTTAGE FLAT; 4 LARGE bright new rooms; oak floors, fireplace, buffet; walking distance. Key at 745 HARTFORD AVE., near W. Seventh car. Phone 52734.

TO LET—1330 HOOVER, LOWER 3-ROOM flat, oak floors, wall beds, buffet, gas range, wash trays, linoleum on kitchen and bath. Phone West 3617. Call at 1319 HOOVER ST. 11

TO LET—COTTAGE FLAT, UPPER, FIVE rooms and bath, new, modern and clean. 1671 W. 23RD ST., between Normandie and Leoti. Phone 72731. 13

TO LET—MODERN 6 ROOM LOWER FLAT, southeast front, very select locality and choice surroundings. Apply to owner, 1608 INGRAHAM ST. 14

TO LET—5-ROOM LOWER SUNNY FLAT, newly decorated, suitable for subletting, 819 GOLDEN AVE., 3 blocks West of Figueroa, rent $22. 12

TO LET—5 LARGE ROOMS, RESIDENCE flat; strictly modern; nicely located; lawn and flowers. 223 S. UNION AVE. Phone 54783. x*

TO LET—3 AND 5-ROOM MODERN FLATS, furnished or unfurnished, private entrance and bath. 1033 W. 17TH. West 675. 11

TO LET—MODERN, SUNNY 3-ROOM FLAT, walking distance, reasonable rent. 1108 S. OLIVE. 11

TO LET—5 AND 6-ROOM FLAT CLOSE in, 1109 S. Figueroa; retinted throughout. Phone OWNER, 52571. 12

TO LET—$12.50 4-ROOM FLAT ALL OUTside rooms, close in, very cheap. 109 W. 14TH ST. 14

TO LET—3-ROOM FLATS, PRIVATE BATH and toilet; all outside rooms; $6 per month. 1238 HOBART BLVD. x14

TO LET—$12; 6 ROOM FLAT, BATH, LAUNdry, trays, mantel, buffet, key at 4700 CENTRAL AVE. Phone South 365. x15

TO LET—COSIEST 5 ROOM BUNGALOW flat in city, strictly modern, adults only. Owner, 870 W. WASHINGTON, 24081. 11

TO LET—NEW 3 AND 4-ROOM MODERN flat; wall beds; sightly; walking distance; adults. 1249 W. THIRD ST. 53557. 11

TO LET—MODERN 4-ROOM FLAT, 2421 SAN PEDRO ST., $10, water paid. Phone Main 7630. 13

TO LET — 6-ROOM AND DEN, MODERN flat, close in, select location, number 1039 SOUTH HOPE ST. Key at 1041. 12

TO LET—UNFURNISHED FLATS, 3 AND 4 rooms, wall beds, bath, adults, $18. 101 N. GRAND AVE. 13

TO LET—$17, $20, NEW 4-ROOM FLATS; 3 wall beds. 1343 CROWN HILL. Phone 53291. 13

TO LET—ELEGANT NEW 4-ROOM FLAT, low rent, water paid. 708 CALIFORNIA. 12

TO LET—CLOSE IN, ON THE HILLS, 6-room flat, 219 N. HOPE ST., near Court. x*

TO LET—3-ROOM FLAT, UNFURNISHED, close in, 212 BOYD ST., $12.50. 13

TO LET— Furnished Flats.

TO LET—FURNISHED COTTAGE FLATS.
$30—5 rooms, first floor, Hope near Pico.
$30—6 rooms, second floor, lawn, flowers.
$25—5 rooms, second floor, fresh tint and paint.
$25—4 rooms, first floor, walking distance.
$30—4 rooms, concealed beds, equal 7 rooms.
$27—4 rooms, new building and furniture.
JONES, 912 Central Bldg. F1632; Main 251. x*

TO LET — CLOSE IN, TO PERMANENT tenant, my cosy clean, light, airy, lower cottage flat, modern; 5 rooms, neatly furnished; adults. 2129 S. LOS ANGELES ST. Call for key corner Los Angeles and 23rd, grocery store. 13

TO LET—4-ROOM FURNISHED FLAT AND barn; large lawn; water paid. $25 per month. Inquire 2633 S. FLOWER ST. Take Grand avenue car to Adams. Phone Home 21833 or Main 3865.

TO LET—A FINE OPPORTUNITY. ARTIStically and completely furnished flat, every convenience; owner leaving city; will rent for $30 per month. 221 S. UNION AVE. Phone 54783. x*

TO LET—FURNISHED FLAT, WITH PIano; 5 rooms and alcove. 1210½ TRENTON ST. Key at 1210 Trenton st. Telephone F4858. 15

TO LET—LARGE 5-ROOM FURNISHED cottage-flat. 1638 WALL ST. Phone 25294. A5341. 15

TO LET — 3-ROOM FURNISHED FLAT, bath and toilet, $15 and $16 a month. 807 SUNSET BLVD. Phone Broadway 1438.

TO LET—NEWLY FURNISHED UPPER mission flat; everything modern and complete. Call 669 S. BONNIE BRAE.

TO LET—CLOSE IN, $16, 3-ROOM FLAT, furnished, new, modern, home-like; front and back porch. 227 S. FIGUEROA. 13

TO LET—4-ROOM UPPER COTTAGE FLAT, completely furnished. 1209 WEST 12TH ST. 12

TO LET—3-ROOM MODERN SUNNY FLAT; walking distance; summer rates. 1108 S. OLIVE. 12

TO LET—3 AND 5-ROOM FURNISHED flats, very desirable. Shown 2 to 3. 546 S. HOPE. 12

TO LET—2 OR 3 FURNISHED HOUSEkeeping rooms; gas-range, private front and back entrance; screen porch; rent $13 to $15. Take University car. 916 W. 35TH PLACE. 11

TO LET—BRIGHT, SUNNY ROOMS, HOUSEkeeping and single, $1.50 to $3; hot bath, laundry, walking distance. Cars direct to depots. TEN EYCK, 111 S. Figueroa. x*

TO LET—PART OF 6-ROOM COTTAGE TO couple or ladies employed during day; would give board and comforts of home. Apply 380 W. SANTA BARBARA AVE. 11

TO LET—FURNISHED ROOMS, $5 NEWLY furnished rooms, running water, modern, $2 per week, 50c a day. 347 S. LOS ANGELES ST. Phone A7461. x*

TO LET — LADY LIVING ALONE, THREE nice housekeeping rooms for rent, $12; range, sink, bath, all conveniences; walking distance. MANNING, 1007½ Diamond st. 11

TO LET—COOL, COSY, COMPLETE COTtage, housekeeping rooms; phones, bath, sewing machine; walking distance, $10, $12. Apply 143 S. FIGUEROA. 12

TO LET—2-ROOM, NEATLY FURNISHED housekeeping suite, rear, separate entrance; gas, electricity, first floor, $8 month. 220 S. BUNKER HILL. 11

TO LET—FURNISHED SUNNY HOUSEkeeping rooms, single or en suite, $8 and up. 760 OTTAWA, between 10 and 11, West of Figueroa. 12

TO LET—1-ROOM HOUSEKEEPING APARTment, contains buffet kitchen, private bath and toilet; hot water, at all times. 1421 W. 10TH. 17

TO LET—VERY DESIRABLE HOUSEKEEPing rooms, walking distance, corner house, reasonable rates. 1061 SOUTH FLOWER ST. 13

TO LET — LOOK. ONE-HALF BLOCK across Westlake Park, $5 and $6 a month, at 429 PARK VIEW ST. Changed hands, too. 13

TO LET—4 NEATLY FURNISHED ROOMS, gas range, electricity and a good barn; quiet neighborhood. Call at 212 W. 37TH PLACE. 12

TO LET — FURNISHED ROOM, WITH bath, $2.50 per week; fine location; close in. 444 S. HOPE ST. 15

TO LET—NICELY FURNISHED ROOMS IN private family, with or without housekeeping privileges, close in. 1030 S. HOPE. 11

TO LET—ONE OUTSIDE SUNNY ROOM; also nicely furnished apartment, $17 per month. 821½ WEST 10TH. 14

TO LET—ONE NEWLY FURNISHED BEDroom, Washington and University street car. 1906 ESTRELLA. Phone West 5240. 11

TO LET — NICELY FURNISHED ROOM, with large porch, adjoining, in private family. PHONE 22525. 11

TO LET — HOTEL LOCKE, 139 S. HILL. Nicely furnished housekeeping rooms for $2.50 and $3 per week. 16

TO LET — NICELY FURNISHED HOUSEkeeping rooms; every convenience; reasonable. 847 E. 27TH ST. 11

TO LET—AN ELEGANTLY FURNISHED front room. 437 GRAND VIEW ST., close to Westlake Park. 11

TO LET—NICELY FURNISHED ROOMS; day, week or month. THE ARDEN, 352 S. Hill. 14

TO LET—$1.75, $2 WEEK EACH, FURNISHed housekeeping rooms, bath, 548 E. PICO. 11

TO LET—FURNISHED ROOMS, SINGLE OR en suite. 926 S. FLOWER. Phone F1832. 12

TO LET—$1.50 WEEK AND UP, GAS AND electricity. Free baths. Block west of Courthouse. 412 TEMPLE ST. 13

TO LET—FRONT ROOMS FOR GENTLEmen; private family. 322½ N. HILL ST. 14

TO LET—HOTEL LORRAINE, JUST OPened, elegantly furnished rooms, steam heat, hot and cold water in all rooms. 310 CLAY STREET, between Hill and Olive. Phone F5450.

TO LET — THE KONETA, NICE CLEAN furnished rooms by the day or week from $2 a week up; centrally located, near Times Office. 131½ N. BROADWAY. Phone F3501.

TO LET— Apartments, Furnished and Unfurnished.

TO LET—THE DENVER APARTMENTS.
$10 MONTHLY. HOUSEKEEPING
HOT BATHS.
Coziest, neatest, cleanest.
COME AND BE CONVINCED.
1028 W. FIRST, CORNER BEAUDRY AVE.
Walking distance. x*

TO LET—
THE EDWARDS, 1427
Griffith ave. Everything new. Beautifully furnished 3-room housekeeping apartments with private bath, only $16 per month (actually worth $45). Come immediately. 23192.

TO LET—HOTEL PONET SQUARE APARTMENTS, CORNER PICO AND GRAND AVE., 1, 2 AND 3-ROOM SUITES; MOST COMPLETE APARTMENTS IN LOS ANGELES; SUMMER RATES. HOME PHONE 10201. 11

TO LET—MICHIGAN—ST. LOUIS.
1133 W. First st.—1141 W. First st.
$10 monthly. HOME COMFORTS. Housekeeping apartments, CLEAN and MODERN. Surrounded by beautiful flowers, grand view. The BEST for the LEAST. x*

TO LET—
KAISER APARTMENTS.
Two and three rooms with bath.
Large open veranda.
Private phones in each apartment.
1126 S. GRAND AVE. 11

TO LET—SEATTLE APARTMENTS.
813 and 814 monthly.
PRIVATE BATHS.
HOT and COLD water.
Spotlessly clean; unique, cosy.
SUMMER RATES. 812 W. FOURTH ST. x*

TO LET—PITTSBURGH APARTMENTS,
836 CROCKER ST.
$9 AND $10 MONTHLY. COSY NEAT NEW little homes of 2 rooms; hot baths.
COMPLETE FOR HOUSEKEEPING.
San Pedro-street car to E. Ninth. x*

TO LET—TEMPLETON APARTMENTS.
Just opened; everything new; 2 and 3-room apartments for housekeeping. A few single rooms. The prices are right. The service is good. 330 TEMPLE ST. Home phone A1872. 14

TO LET—
WESTLAKE APARTMENTS,
WESTLAKE APARTMENTS.
One-half block from Westlake Park, new and modern. 427 S. ALVARADO. Rates on application. Phones 53068, Temple 1436. 13

TO LET—ELEGANTLY FURNISHED 2 AND 3-room apartments, private bath, hot water, furnace heat, private balconies, all latest conveniences, best residence section of city; special price for permanent party. 1117 S. BURLINGTON. 51331. 13

TO LET—MARENGO APARTMENTS.
$25 monthly; 3-room suits. HIGHEST CLASS. $12 monthly for 1 elegant room and cabinet kitchen; grand location. 944 FRANCISCO ST. West Ninth st. car.
SUMMER RATES. x*

TO LET—HARRISBURG APARTMENTS,
743 S. Burlington ave.
Special summer rates. New house, just opened, 2 and 3 rooms, every modern convenience, most delightful location in the city. Home 54052, Temple 1388. x*

TO LET — CALDWELL APARTMENTS, 825 CROCKER ST. New 3-story fireproof brick building; 2, 3 and 4-room apartments, completely furnished; $3 and up per week. Electricity, bath, laundry and phone free. F7194. x*

TO LET—CAMBRIA UNION.
2 and 3-room apartments, completely furnished for housekeeping; Westlake district. 738 S. UNION AVE. Phone 54243.

TO LET—THE NETHERWOOD, TWO AND three-room apartments, single rooms with or without board. Ideal summer home, large porch. Fine surroundings. 2807 S. GRAND AVE. Grand ave. car. Phone 22561.

TO LET—AT THE STREETER, 502 W. 1ST, one apartment of 2 large rooms, with kitchen, private bath and phone; elegantly furnished; all outside rooms; only 2 blocks from Broadway on the hill. Prices very low. 11

TO LET—EDGERLY APARTMENTS, 1029 S. Hope st. All the features of a well ordered and strictly first-class apartment house; quiet and accessible location, you will feel at home here. x*

TO LET—THE LONDON APARTMENTS, 32d and Main, choice location, new brick block, maple floors, wall beds, 3 and 3 room large apartments, electric lights, water and phone free. PHONE SOUTH 5345. 13

TO LET—PRINCETON APARTMENTS, 1513 Girard, 51149. Bright 2 and 3 rooms for housekeeping, $16 to $25; 2 double beds, large kitchen, private bath, hot water, large front porch, roof garden, block from Pico car. $16

TO LET—MODERN FURNISHED APARTment, 2 rooms, kitchen and bath, all large outside rooms, fine location, close in, nice yard; children taken; summer rates. 444 S. HOPE ST. 15

TO LET—WESTLAKE DISTRICT.
THE OLIVER.
Choice Location.
Two large rooms, bath and kitchen.
730 BEACON ST.

TO LET—
THE ELDEN,
1102 ELDEN AVENUE.
Choice apartments. West 9th car. PHONE 51924. 15

TO LET—THE LARGEST ROOMS, THE best furnished; the best located; the most private and homelike APARTMENT in the city.
15 932 BONNIE BRAE.

TO LET—SUNDALL APARTMENTS, 1615 Albany; clean, nicely furnished, 2, 3 and 4-room suites, private baths, summer rates. Phone BROADWAY 4271. 14

TO LET—ST. DUNSTAN APARTMENTS,
616 S. Figueroa st.
Elegantly furnished 2-room apartments; outside kitchen. BROADWAY 9788. F5612. 16

TO LET—
CLOSE IN, 1241 W. 7TH ST.
$15 to $22 per month, elegantly furnished 2 and 3-room apartments. 12

TO LET—MISSION APTS., 202 N. BROADway; elegant modern 2 and 3-room housekeeping suites, $20 up; hot water at all hours; bedrooms with private baths. A3179.

TO LET — PRINCETON APARTMENTS, 1513 GIRARD ST., bright 2 and 3-room housekeeping suites, private bath, hot water; 2 double beds, $16 to $25. 51149. 22

TO LET—NEW VALDEZ,
812 S. Coronado st., two blocks from Westlake Park; most attractive apartments in the city; every convenience. 53466. 16

TO LET—BONNIE BRAE APARTMENTS,
681 S. Bonnie Brae, 2 and 3-room apartments; gas summer rates. Opened March 1. Phones 54705, Temple 1965. 14

TO LET — LARGE, AIRY APARTMENT, newly and beautifully furnished; has never been occupied; summer rates; best location; Westlake district. 932 S. BONNIE BRAE. 15

TO LET—THE GIBSON APARTMENTS, ON Angels' Flight, 635 W. Fourth, choice 1, 2 and 3 apartments, private bath and phone; price reasonable. PHONE 10763. 13

TO LET—HALE APTS., NEWLY FURNISHed 2 and 3-room apartments; steam heat; private baths, 1414 W. 10TH ST. Bdwy. 2481, 55591. x*

TO LET—DOUGLAS APTS., 624 W. 10TH, corner of Flower, 2 and 3-room apartments, furnished for housekeeping, $15, $17 and $30. Phone, bath, laundry, etc. 17

TO LET—$25; 4-ROOM FURNISHED SUITE, Unusually well lighted. Three wall beds. CROWN HILL APARTMENTS. Phone 53291. x*

TO LET—THE ST. REGIS, 237 S. FLOWER, Main 2290, 17336. But few minutes from Third and Broadway, $15 to $30; rooms very moderate prices. 12

TO LET—COMPLETELY FURNISHED SIX-room upper cottage flat; light, airy and clean, fine neighborhood. 1218 ELDEN AVE. Phone 54675. 12

TO LET — THE JAMES APARTMENTS, nicely furnished, private baths, wall beds. F4598. Broadway 9943. 943 S. HILL. x*

TO LET—EUCLID APARTMENTS, 1066 W. 6th st. Beautiful new apartments. Summer rates. 17

TO LET—CLOSE IN, NO. 227 SOUTH FIGueroa, 2 rooms, private bath. Richly furnished, $20; 2 beds. 13

TO LET—2 ROOMS, COMPLETE, WESTlake, beautiful home, all cars, choice. 767 GARLAND AVE. 17

TO LET—EXTRA LARGE ROOM, KITCHEN and private bath; also single room, piano if wanted. 830 S. OLIVE. 11

TO LET—THE FULTON, FINELY APPOINTed apartments. 1064 W. SEVENTH ST. 51518 and Broadway 5640. 18

TO LET—THE ALBERTON, 2-ROOM APTS.; new and modern. South 3931. 1700 GRIFFITH AVE. 16

TO LET—UNFURNISHED APARTMENT 4 rooms and bath. 229 N. GRAND AVE. 11

TO LET — THE ZENA, 1911½ S. GRAND. Beautiful 2 and 3-room suites. Summer rates.

TO LET—ST. LILIA APARTMENTS. SUNny, $10 and up. 560 N. HILL ST. A5344. x*

TO LET — MODERN HOUSEKEEPING apartments, furnished complete, especially ventilated, homelike, convenient arrangements, large grounds, flowers, birds. WE CAN LOCATE YOU where YOU WILL BE SUITED.
$10—1028 W. First st., for couples, DENVER
$15—1117 W. First st., 2 double beds, GOLETA
$11—1133 W. First st., fine view, MICHIGAN
$13—1137 W. 1st st., splendid rms, LUCERNE
$10—1141 W. 1st., beautiful view, ST. LOUIS
$12—204 N. Fremont, large grounds, GENEVA
$15—212 N. Fremont, 3 rooms, HELVETIA
$14—218 N. Fremont, 2 double beds, RAMONA
$14—222 N. Fremont, 2 double beds, GAVIOTA
$10—911 Diamond, very neat, PORTLAND
$18—1126 Mignonette st. OAKLAND
$14—812 W. Fourth, private baths, SEATTLE
$12—332 S. Figueroa, very close in, TAFT
$16—334 S. Figueroa, ROOSEVELT
$12—150 N. Beaudry, verandas, CHICAGO
$10—1020 Colton st., large rooms, FLORENCE
$10—1003 E. Ninth, very fine, BOSTON
$10—1015 E. 9th, very desirable, NEW YORK
$9—836 Crocker st., for couples, PITTSBURG
$14—712 Ceres avenue, ALHAMBRA
$25—944 Francisco, just opened, MARENGO
$50—1134 W. Seventh, special service, PARK
T. WIESENDANGER,
Room 311, 207 S. Broadway. A2043, Main 2043.
Branch office, 1017 W. First. x*

TO LET—HOTEL KENNETH,
225 S. GRAND AVENUE.
On the hill where it is quiet and comfortable and the air is fine; finely furnished housekeeping suites and single rooms with and without private baths; every room has running hot and cold water; elevator, roof garden, large sun parlor; rates very reasonable; located one block from Angels' Flight; five minutes' walk to Broadway. Home A3840; Sunset Broadway 4700.
WE KNOW YOU
WILL BE PLEASED AT THE KENNETH. 11

TO LET—THE MACDONALD, 7TH AND Valencia, Westlake district, new and modern; summer rates. TEMPLE 476. 11

TO LET—PARK APARTMENTS,
1134 WEST SEVENTH ST.
RATES $30 TO $80 MONTHLY.
HIGHEST CLASS 2 ROOM APARTMENTS.
PRIVATE PHONES.
MAGNIFICENT AND EXTENSIVE.
PRIVATE PARK.
CHOICEST FLOWERS AND SHRUBBERY.
SHADY NOOKS.
NO DUST; NO DIRT; GRAND VIEW.
OF WHOLE CITY. PHONE 54505. x*

TO LET—THE FRONTENAC.
Elegantly-furnished housekeeping apartments, complete with all modern conveniences —located on the hill near Angels' Flight, Grand ave., between 2nd and 3rd, close to all banks and places of amusements. Yet away from the noise of the city. PHONES—F6443, Main 3770.

TO LET—
PORTLAND APARTMENTS.
$10 monthly. Housekeeping.
Elegantly furnished, 2 rooms.
Brand new rugs.
HOT BATHS.
Fine location. Walking distance.
SPARKLING WITH CLEANLINESS.
Cosy homes our specialty.
West First and Figueroa sts. x*

TO LET—
NOW OPEN.
THE WILLARD.
New building, new furnishings, all modern conveniences, and located in that splendid quarter, Crown Hill district, two and three rooms, short distance, west of Third st. tunnel. 363 S. Boylston. But 200 feet from Crown Hill car line. 18

TO LET—HAVE LOT 90x144, SOUTHWEST corner Palo Alto and Lake Shore, 8 minutes from center of city. Will build apartment house to suit tenant under long lease. For particulars see
GEO. T. HOLMAN, with
PIONEER INVESTMENT & TRUST CO.,
Main 1583. 709 Grant Bldg. 10277. x11

TO LET—THE MINNEWASKA,
Newly and beautifully furnished.
No noise, no dust, fine air.
Housekeeping apartments, single or en suite.
Summer Rates.
Elevator. Private Baths.
Phones—A1905, Main 4350. 209 SOUTH GRAND AVE. x*

TO LET—UPP. FIGUEROA APARTMENTS, The Annex, corner First and Figueroa sts. Just opened, 1, 2 and 3-room apartments; new brick building; fireproof; new furniture, steam heat, hot water, baths, phone, sun parlor, very cool in summer; delightful location; elegant view; 3 minutes' walk to center of city. Special summer rates. F8629.

TO LET—SUMMER RATES.
OAKLAND APARTMENTS.
$18—MONTHLY—$18.
PRIVATE BATHS.
3 rooms, elegantly furnished, beautiful view, very homelike, cosy. SUMMER RATES. 1126 Mignonette st. W. Second st. car to Beaudry ave., one block north. x*

TO LET—
THE RAJAH,
811 South Union ave., new, elegantly furnished housekeeping apartments, with every modern improvement, lawn, tennis, roof garden. NOTHING FINER IN THE CITY. Summer rates. Come to the beautiful Rajah. Phones 53950; Temple 7.

TO LET—
THE STRATFORD.
Strictly high-class apartment hotel, ten minutes from center of city, two blocks from Westlake Park; lawn and flowers; large verandas, cool and delightful; lowest summer rates in the city. Corner SIXTH AND BURLINGTON. x11

TO LET—ROOSEVELT APARTMENTS.
$14 to $20 monthly. HOUSEKEEPING.
Hot and cold water.
Wilton rugs. Brand new.
Quiet. Restful. Homelike.
Grand location.
334 S. FIGUEROA ST. Main 5041. A3404. x*

TO LET—
GENEVA APARTMENTS.
$10 to $14 monthly, 3 rooms, brand new, Wilton rugs. LARGE, AIRY, MODERN, HOT AND COLD water. Extensive grounds, summer houses, aviary. 204 N. FREMONT AVE. W. 2nd st. car. x*

TO LET—LUCERNE APARTMENTS.
$12—Monthly; grand location and view of valley; free from dust and dirt; enjoy the sunshine and flowers. Something different.
3 COMPLETE ROOMS.
WHY PAY HIGH RENT?
x* 1137 West First street.

TO LET—4 ROOMS, STRICTLY MODERN; hardwood floors, disappearing bed, buffet kitchen, hot and cold water, gas and electricity; bath, large porch, private entrance, $17 per month, water free. 3567 MAPLE AVE. Tel. Broadway 1356, A1793. MR. WHITE, 411 Grosse Bldg. 11

TO LET— Rooms and Board.

TO LET—I DESIRE 2 PAYING GUESTS IN my beautiful country home; my table is supplied from my own garden and dairy and my rooms are large and cool; rates very reasonable to congenial people. Call GLENDALE 1218. 11

TO LET—IN THE BEAUTIFUL WESTLAKE district, nicely furnished rooms with all comforts of home; first-class home table, beautiful surroundings; garage; references exchanged. Phone 53159. 1033 WESTLAKE AVE.

TO LET—THE TEHAMA, COOLEST PLACE in city; elegant rooms; family table; an exceptional opportunity for young married couple. Westlake district. 728 CORONADO ST. Summer rates. Phone 53351.

TO LET—NEWLY FURNISHED AND ELEgant homelike rooms with board; nothing superior in service and furnishings in the city; garage. All Los Angeles st. cars transfer to this location. 802 S. UNION AVE. 11

TO LET—LARGE, AIRY, WELL FURNISHed room and board; the best; terms for summer; $60 for 2 in room; breakfast and dinner; must be seen to be appreciated. 630 S. BONNIE BRAE. 12

TO LET — FINE, NEWLY FURNISHED front room, suitable for 1 or 2 persons; excellent location, walking distance; best home cooking. $6 per week. Phone Main 4411. 1038 ORANGE ST. 11

TO LET — LARGE, PLEASANT FRONT room, suitable for two; splendid board; refined home; young people musically inclined preferred; rates reasonable. 1051 S. FLOWER. 13

TO LET—BEST GERMAN BOARD WITH sunny, airy room in modern cottage, reasonable price. 723 OTTAWA ST., between 10th and 11th, West of Figueroa. 12

TO LET—WANTED 2 YOUNG LADIES EMployed to share large front room; new home, all modern conveniences; excellent neighborhood; excellent table board. Call 72076. 12

TO LET—4 ROOMS ON THIRD FLOOR WITH den for bachelor's quarters; nicely furnished, with best of board. 1083 WESTLAKE AVE. Phone 53159.

TO LET—PART OF 6-ROOM COTTAGE TO couple or ladies employed during day; would give board and comforts of home. Apply 380 WEST SANTA BARBARA AVE. 13

TO LET — WHAT HAVE YOU TO EXchange for room and board? PHONE 22765. 12

TO LET — ROOM AND BOARD, NICE LOcation; home cooking; walking distance. Call at 1228 INGRAHAM ST. 12

TO LET — LARGE, SUNNY ROOMS; BEST table; every convenience. THE MUTCHMORE, 321 W. Pico. Broadway 1708; 22214. 13

TO LET—WANT A CHILD TO ROOM AND board and share home; no other children. MRS. A. ZINK, 812 W. 56th st. 15

TO LET—2 DOUBLE ROOMS, EXCELLENT table, in a handsome private home; no children. 1204 ORANGE ST. Phone 52204. 16

TO LET—WANTED, A CHILD TO ROOM, board and share home with us, no other children. 812 W. 56TH ST. 11

TO LET—THORNYCROFT FARM.
REST RESORT, 20 minutes from Los Angeles, 700 ft. elevation, fine canvas bungalows in orange grove. Raise all our own turkeys, chickens, squabs, rabbits, vegetables, fruit, Jersey milk and cream; tub and shower baths. Get off Damasco Station, Glendale. Phones Sunset GLENDALE 701; HOME 322. x*

TO LET—BEAUTIFUL ROOMS WITH EXcellent board; attractive family residence new and modern; sun parlor, piano, hot water, private balcony, bath, large grounds, profusion of flowers, garage; three car lines; high ground, southwest. Reasonable prices. Home phone 72211, WEST 2902. x13

TO LET—MOUNT MORRES, IN THE SANTA Monica foothills, north of Westgate, our dairy; vegetables, etc. Furnace heat in all rooms; good tennis court; auto barn; 1¼ miles from car line; cars met by appointment. References required. CAPT. MORRES, Mount Morres, Westgate.

TO LET—HOTEL FIGUEROA, AMERICAN plan, $32.50 and up. European plan $10 and up a month, meals if desired. Large cool rooms, excellent board, verandas, lawn, palms, cool room, tennis court, full of jolly young people. PHONE WEST 8909. Home 22812. 15

TO LET — WANTED, ONE OR TWO REfined young men to board in close-in private family, within 2 blocks First and Broadway. An ideal home; first class home cooking. Inquire of one of the boarders, GOODWIN, 315 Douglas Bldg. Main 1473. x13

TO LET — IN LARGE PRIVATE HOME, near Westlake Park, where there are young people, lovely front room and best board, $35 a month. Another room at $30. Be glad to hear from bridge whist players. 427 GRAND VIEW. 53082. 12

TO LET—DESIRABLE FRONT ROOM, RUNning water. 1147 S. FIGUEROA. Phone 52151. 13

TO LET — GOOD ROOMS, FINE TABLE, cheap rates. 607 S. FIGUEROA. 12

TO LET— Houses.

TO LET—
FREE!
A PRINTED LIST OF HOUSES,
FLATS AND APARTMENTS.
ALSO
MAP OF LOS ANGELES
with information regarding car lines, schools, parks, public buildings, etc.
IT MAKES HOUSE HUNTING EASIER, as we do not send you to houses which have been rented for weeks.
WRIGHT & CALLENDER COMPANY,
x* 403 S. Hill st.

TO LET—
VERY CHEAP.
$18—Good seven-room house and barn at 1622 West Jefferson st. Lot 50x135.
"It Pays To See Us."
EDWARDS & WILDEY COMPANY.
Main 5307. 232 Laughlin Bldg. Home 10767. x11

TO LET — NEW AND MODERN 8-ROOM residence, No. 1352 W. 29th st. Hot water heating system; every room heated. Polished oak floors. Cement cellar, stationary wash trays. Large cement garage. Key 2832 Menlo ave. D. A. VAN VRANKEN, 402 H. W. Hellman Bldg. x11

TO LET—3241 ROYAL ST., NEAR SHRINER Temple, nicely arranged; 6-room house, modern conveniences, large porch, barn, fruit trees. Apply, WM. R. UBER, 303 Bryson Blk. 11

TO LET—$20, COTTAGE, 5 ROOMS AND bathroom; modern improvements; first-class condition; beautiful, airy location; 10 minutes' ride on Hollywood car to Casco st., short walk southwest to 833 HUBBARD ST. 11

TO LET—5-ROOM HOUSE, PER MONTH, $14; 5-room house, per month, $15; 5-room house, per month, $12. CATALINA REAL ESTATE OFFICE, 2811 W. 10th st. Take W. Ninth-st. car, get off at Catalina and W. 10th. 12

TO LET—NEW, MODERN 9-ROOM RESIdence on dot 75x150, located 1460 W. Adams st.; lease only, or for sale, furnished or unfurnished, $75 month; beautiful location; most desirable. 65121. 11

TO LET—$12.50; SUNNY 4-ROOM FLAT, 2331 E. Seventh; near Boyle Heights; 10 minutes ride from Broadway. $12—4-room bungalow at 1632 COUNCIL ST., near Union and First st. A6838. Main 8661. 12

TO LET—HIGHLAND PARK, 7-ROOM MODern house, fine location, near schools and car; beautiful outlook and healthful. Small barn, etc. Rent $30, water paid. PHONE 34581. x*

TO LET—FIVE-ROOM MODERN COTTAGE, southwest, with gas and coal stove, instantaneous heater, lawn, flowers, lots of fruit trees, rent, $20. ROBERT SEE, 618 Grant Bldg. A2982. 11

TO LET—ONE OR BOTH SIDES OF strictly clean pleasant double house, each four rooms, gas, electricity, separate baths and entrances, $10 including water. PHONE 39337. 11

TO LET—ON 23RD NEAR GRAND, FINE home 12 rooms, garage; large and beautiful grounds; $40, or will sell easy payments. JONES, 912 Central Bldg. F1632; Main 251. x*

TO LET—S. HOPE, NEAR PICO, 12-ROOM, 2-story house, newly painted and tinted, lawn, trees, flowers, front and rear yards. $50. BRAINERD, 312 Central Bldg. F1632, Main 251. x*

TO LET—MODERN 9-ROOM RESIDENCE, southwest, good car service. Lease for year at $50 per month. G. C. DENNIS, 226-227 Security Bldg. F6744, Main 3528. x*

TO LET—8-ROOM MODERN HOUSE ON large lot; hardwood floors, garage, fruit trees and flowers; $45 month, free water. Main 509, 10709. HUMMEL BROS. & CO. 14

TO LET—MODERN COTTAGE OF 3 ROOMS and bath; yard, trees, etc.; 5 minutes walk to business center, $15, including water. 920½ MAPLE AVE. Key 916 Maple. x11

TO LET — 5-ROOM COTTAGE, LAWN, close in; No. 5 Temple Court, Temple and Bunker Hill ave., $26. R. D. LIST, 1021 Central Bldg. F1888. x20

TO LET—$25, 1331 S. FLOWER, 6 ROOMS; $40, 2412 S. Grand, 11-room house, $16, 547 San Pedro, 4-room flat. M'CONNELL & IRVINE, 311-312 Douglas Bldg. x*

TO LET—SMALL, CLOSE IN MODERN cottage, 3 rooms and bath, newly decorated. Adults only. Inquire at 223 S. FREMONT AVE. 11

TO LET—COTTAGE, 1206 S. UNION AVE., gas, electricity, bath; rent $15, water paid. Phone West 1977, or inquire 1200 S. UNION. 12

TO LET—$20; MODERN 7-ROOM HOUSE, nice yard, near school. 647 E. 53RD. San Pedro car. Key next door. Phone MAIN 3435. x11

TO LET—1346 W. 30TH ST., 8-ROOM MODern house, real nice; fruit, flowers and barn; $35 month, water paid. Owner at house. 12

TO LET—BUNGALOW, MODERN, 5 ROOMS and hall, Westlake district; beautiful lawn and flowers. Inquire 477 LAKE ST. 13

TO LET—MODERN 6-ROOM COTTAGE, fine grounds, Maple-ave. car. Call 247 E. ADAMS. Phone 23081. 11

TO LET—ONLY $15; WORTH $30; MODERN 6-room bungalow. 1571 E. 12D ST. Phone Main 2748.

TO LET—IN HIGHLAND PARK, SUNNY 5-room bungalow. $15, water paid. 411 W. AVE. 61. Main 1697. 12

TO LET — 5-ROOM CALIFORNIA HOUSE; all modern conveniences. 309 N. UNION AVE. Tel. Temple 315. 12

TO LET — 9-ROOM MODERN 2-STORY house and garage. 1839 GRAMERCY PLACE. Washington car. F5456. 11

TO LET—1498 W. 28TH ST., 5-ROOM COTtage, clean, fruit, flowers, $18 month, water paid. Owner at house. 13

TO LET — NORTH CORONADO; 5-ROOM house, modern, garage. PHONE WEST 5854. 15

TO LET — MODERN, 6-ROOM HOUSE, 917 Francisco st., 1 block west of 9th and Figueroa. Phone GLENDALE 2431. 13

TO LET—$10 PER MONTH, 5-ROOM COTtage, gas, electric light. 4361 SUNSET BLVD. 12

TO LET—TWO 5-ROOM COTTAGES, LOW rent. 1253 and 1253½ WEST 30TH. 13

TO LET—$12.50, WATER PAID; 6-ROOM house, 1343 N. BROADWAY. Phone 52808. 15

TO LET — BUNGALOW AT BEVERLY. Call 213 STORY BLDG. F4582. 11

TO LET—PLAIN 4-ROOM HOUSE, 169 W. 30TH ST. Rent $10. 12

TO LET—MY NICE 8-ROOM HOUSE. 617 WITMER ST. 14

TO LET— Furnished Houses.

TO LET—FURNISHED.
We have for rent houses, cottages and flats and elegant bungalows, both furnished and unfurnished, in all parts of the city. We furnish you with list of addresses and full information concerning these free of charge. Simply call at our office.
Don't fail to have our list when you are house hunting.
RESIDENCE PROPERTY A SPECIALTY.
RENTAL DEPARTMENT.
LOS ANGELES INVESTMENT CO.
335-337 SOUTH HILL STREET. x*

TO LET—ELEGANT FURNISHED HOUSES close in. $100—11-room modern; garage; furnace; Westlake, all home requisite.
$75—12-room, porch; garage; 23rd near Grand.
$50—8-room, high ground, Angeleno Heights.
$60—7-room, garage, furnace; Westlake.
JONES, 312 Central Bldg. F1632, Main 251. x11

TO LET—ARTISTIC MODERN BUNGALOW, 5 rooms, finely furnished, everything new, Oriental rugs, Haviland china, linen, silver, owner's home. Best southwest district. Will rent very reasonable during June, July, August. HOME PHONE 77393. Address 1180 Leighton ave. 12

TO LET—ARTISTIC MODERN BUNGALOW, 5 rooms, finely furnished, everything new, Oriental rugs, Haviland china, linen, silver, owner's home. Best southwest district. Will rent very reasonable during June, July, August. Address 1180 LEIGHTON AVE. 12

TO LET — $60 MONTHLY. RICHLY FURnished, modern 12-room house, complete. Buffets, cabinets, library. Spotlessly clean throughout. Best southwest district. High ground. See MR. CLOSE, room 311, 207 S. Broadway, A2043; Main 2043. x31

TO LET—NICELY FURNISHED 6-ROOM cottage, lawn, fruit, flowers, garage, poultry yard; rent $45; owner an elderly man, would like to retain bedroom and board with tenant, allowing $25, making cash rent $20. 1094 W. 30TH ST. West 4732. 11

TO LET—6-ROOM COMPLETELY FURNISHed or unfurnished new cottage, hardwood floors, gas and electricity, lawn, flowers. Take Hollywood or Colegrove car, 5c fare, 10 minutes from town to Coronado st., go south to 1002. Will lease. 11

TO LET — HOLLYWOOD, COMPLETELY furnished bungalow, 7 rooms, large and sunny, gas and coal ranges, furnace, electricity, laundry; east front porch; yard, flowers; everything first-class. HOME PHONE 59093. x13

TO LET—FURNISHED, NEW MODERN 6-room bungalow, bath, lot 75x247, trees, chicken pen, in Tropico on Central ave., 1 block from Glendale car line, 20 minutes from city, $30. PHONE 72617. 14

TO LET — COMPORTABLY FURNISHED cool cottage on West Adams st., 5 rooms; bath, all modern conveniences. PHONE 24099. Apply 1321 WEST ADAMS ST., Yellow University car. 13

TO LET—FOR SALE, COMPLETELY FURnished 7-room house, southwest; nice home and good investment; best car service; fine grounds, $4500; owner. Address B, box 122, TIMES OFFICE. 11

TO LET—ARTISTIC MODERN BUNGALOW, furnished in weathered oak; good neighborhood; large yard; rent $40 to permanent tenant; yellow University car. 1350 W. 37TH PLACE.

TO LET—LARGE, CLEAN, ATTRACTIVE, completely and well furnished 8-room residence, 4 bedrooms, piano, shade and flowers, a real home, low rent; will satisfy you. Agents list. Call 2424 S. FLOWER.

TO LET—4 ROOMS, $15 PER MONTH, 5 rooms furnished complete, $20. CATALINA REAL ESTATE OFFICE, 2811 W. 10th st. Take W. Ninth-st. car, get off at Catalina and W. 10th. 12

TO LET—SEVERAL NICE BUNGALOWS IN nice neighborhood.
TALBOT & CO.,
A4530. 335 H. W. Hellman Bldg. Broadway 2521. 11

TO LET—A MODERN 2-STORY FURNISHed house, 7 rooms, fruit trees, garage, lawn; rent reasonable. 2107 HALLDALE AVE. W. Jefferson cars. 14

TO LET—FURNISHED; NINE-ROOM MODern residence, choice section; five bedrooms, every convenience. Rental $50. 702 MERCH. TRUST BLDG. x*

TO LET—5-ROOM COTTAGE, WELL FURnished, new carpets, lace curtains, adults only $25. F2856. 1116 EAST EIGHTH ST. 12

TO LET—NICELY FURNISHED 5-ROOM modern cottage, also cosy 3-room California bungalow, rent cheap for summer months. Adults only. 2802 WALL ST. 13

TO LET—FURNISHED PART OR ALL OF my nine-room, modern residence and garage for six months or longer. 1445 DANA, near Adams and Vermont. Phone 71456. 11

TO LET — HIGHLAND PARK, 5 ROOMS, beautifully furnished; piano; water paid; lawn cared for; no children; references. Phone 39497. 12

TO LET — NICELY FURNISHED 5-ROOM house, $30, with beautiful lawn, flowers and garden. 1703 MERRILL AVE. Phone South 5868. 11

TO LET—A MODERN, NICELY FURNISHed 5-room bungalow, in the Westlake district. 924A VALENCIA ST. Rent $75, water paid. 12

TO LET—AN 8-ROOM HOUSE, COMPLETEly and elegantly furnished, fine location. Apply at 2706 BRIGHTON AVE. Take W. Adams st. car. 11

TO LET—NICELY FURNISHED 6-ROOM story-and-half bungalow; fine lawn and flowers; good neighborhood; adults. Phone OWNER, 56214. 11

TO LET—COMPLETELY FURNISHED BUNgalow; close in; on car line; electric lights; fuel gas, fine view. Inquire 1960 W. FIRST ST. 11

TO LET—2007 SOUTH ST., OCEAN PARK, 5-room modern cottage, completely furnished; will lease for 6 months at $25 per month. 11

TO LET—FURNISHED; A NEW 5-ROOM bungalow for care of little girl. Phone GLENDALE 2421 for particulars. 12

TO LET—NICELY FURNISHED 5-ROOM cottage, large lawn, nice rear yard, half block from Main st. car. 129 W. 55TH ST. 11

TO LET—$25 MONTHLY, 5 ROOMS, ELEgantly furnished, bath, gas, electricity, phone; nice grounds; adults. 126 S. GATES. N. Broadway car. 13

TO LET—LOVELY FURNISHED COSY 7-room bungalow, in swell Wilshire district, close to W. Sixth car. DOUGLAS, 407 Grant Bldg. A6517. 13

TO LET—ARTISTICALLY FURNISHED 5 or 3-room apartment in private home, southwest; sleeping porch, also lovely little bungalow, in Garvanza. PHONE 71664. 11

TO LET — ELEGANTLY FURNISHED 8-room modern house, piano, nice lawn and flowers. 1300 W. 16TH ST. West 1473. 11

TO LET—FINE HOME, 11 ROOMS, 9 FURnished, southwest; will let cheap for the summer. PHONE 73231. 12

TO LET — $27.50; COSILY FURNISHED place, 3 bedrooms, etc.; nice neighborhood, a snap. Call today. 217½ W. 11TH ST. x12

TO LET—NINE-ROOM HOUSE, COMPLETEly furnished; reduced rent summer months. 2112 THOMPSON. Take University car. 14

TO LET—CLOSE IN, 5-ROOM HOUSE, richly furnished; fine location, view, low rate. 1263 WEST FIRST ST. Main 6246. 12

TO LET— Stores, Offices, Lodging Houses.

TO LET—STORES—
106 S. Beaudry ave $10
1015 E. Ninth street, corner $20
2162 Estrella avenue, corner $20
2104 E. Ninth street, (living-rooms) $20
T. WIESENDANGER, owner, room 311, 207 S. Broadway. A2043, Main 2043. See Mr. Close. x*

TO LET—OFFICE
SPACE
AND
DESK
ROOM.
Very desirable, ground floor, rent reasonable. Apply on premises.
x12 531 S. SPRING.

TO LET—SPLENDID ROOMY BASEMENT store, under Central National Bank at Broadway and Fourth. Low rent to good tenant. Act promptly. WATSON,
Phones A2790. Main 4372.
Equitable Bank Bldg., 1st and Spring sts. x13

TO LET—FINE LIGHT ROOM, 20x40 FEET, suitable for photographer, tailor, jobber or light manufacturing. Also large light office-both second floor. Fourth st., between Broadway and Spring. Will lease. Apply 213 W. FOURTH ST. x*

TO LET—OFFICE SPACE AND DESK ROOM, also commodious quarters for exhibition purposes; in The Times Branch Office, ground floor, 531-533 S. Spring st., central location; fine hardwood finish throughout. Apply on premises. x*

TO LET—FULL BASEMENT, CEMENT floor, North Main street, fine for manufacturing, only $50 monthly, this is a snap. Address G, box 257, TIMES BRANCH OFFICE. 11

TO LET—CENTRALLY LOCATED STORES, lofts, hotels and apartment houses. JESSE H. TAYLOR CO., 424 Broadway. Main 6223. Business property leases. F1832. x*

TO LET—DESK SPACE OR ½ OFFICE, central and desirable, front of elevator. 218 MASON BLDG. 11

TO LET—SPACE FOR PRINTER, NORTH Main street, splendid location and big snap at $30 per month. Address G, box 261, TIMES BRANCH OFFICE. 11

TO LET—LARGE CORNER STOREROOM on Pico st., short distance west of Figueroa. Make offer. M'CONNELL & IRVINE, 311-312 Douglas Bldg. x*

TO LET—DESK ROOM; NICE, LIGHT OFfices, in fireproof building. Attorney preferred. Call 716 BROADWAY CENTRAL BLDG. x*

TO LET—DESK ROOM WITH DESK OR half of nicely furnished light office, phones, convenient to elevator. 408 LISSNER BLDG. 524 S. Spring st. 11

TO LET—DESK FOR RENT IN WELL equipped office; both phones, for desirable parties. 429 SAN FERNANDO BLDG. x12

TO LET—DESK ROOM FOR ONE DESK, $10 per month; use of both phones. 408 LAUGHLIN BLDG. x11

TO LET—FINE LOCATION, ROOM 22x60, rear of barber shop, with alley. 631 S. MAIN ST. 12

TO LET—HALF OF MAHOGANY FURNISHed office, both phones, desk, stenographer. 808 STORY BLDG.

TO LET—MOVING PICTURE SHOW; ONLY films and operator needed. Call 533 S. SPRING ST. x12

TO LET—DESK ROOM IN FINE OUTSIDE office in W. P. Story Bldg. Both phones. Call up F2430. x11

TO LET—DESK ROOM WITH DESK AND both phones, $7.50. WEBB, 238 Bradbury Bldg. x13

TO LET—STORE SUITABLE FOR BAKERY. PHONE F8144. 11

TO LET—DESK SPACE. CALL 213 STORY BLDG. 11

Classified Liners

TO LET— Stores, Offices, Lodging Houses.

TO LET—WE HAVE A BRAND NEW 80-ROOM BRICK APARTMENT HOUSE. MODERN THROUGHOUT. WALKING DISTANCE.

BRAND NEW 45-ROOM BRICK APARTMENT HOUSE. CLOSE IN. UP TO DATE IN EVERY WAY. OFFICE, LINEN CLOSETS, ETC. WILL GIVE LONG LEASE TO RIGHT PARTIES.

WE ALSO HAVE SEVERAL DOWNTOWN STORES NOT GENERALLY KNOWN TO BE ON THE MARKET.

THE LAWRENCE B. BURCK COMPANY, 142 SOUTH SPRING ST. PHONES—MAIN 6661; HOME 10685. x*

TO LET—

"NOTHING BUT BUSINESS PROPERTIES."

Stores, lofts, hotels, apartment-houses, warehouses, factory sites, in fact ALL THE BEST DOWNTOWN LOCATIONS.

W. ROSS CAMPBELL COMPANY, Main 60. 718-19-20 Central Bldg. F2447. x*

TO LET—$15 MONTHLY. UNFURNISHED RESTAURANT, near EAST 9TH and MATEO STS. Get REGULAR BOARDERS from rooming house on premises. FACTORIES and SHOPS near by. A TRIED LOCATION. Restaurant just closed. GOOD INDUCEMENTS TO RIGHT PARTY. See CLOSE, room 311, 207 S. Broadway. A2048; Main 2048. x31

TO LET— FINE LIGHT OFFICES.

Modern, fireproof building; A1 elevator and janitor service.

REASONABLE RENTS.

APPLY C. WESLEY ROBERTS CO., 205 Citizens' Natl. Bank Bldg. x*

TO LET— Beach Property.

TO LET—OR SALE. FURNISHED COTTAGE, 5 rooms and glass, sun parlor, modern and excellent condition, near Bristol Pier, two blocks from the ocean, rent $35 per month four summer months. Price $3000, terms or discount. Inquire BOLTON, 315 Bicknell ave., Santa Monica. 11

TO LET — LONG BEACH TENT CITY, housekeeping tents, on beach; ideal for vacation; special spring rates. Electric cars to tents, at GOLDEN AVE. Both 'phones. x*

TO LET— Miscellaneous.

TO LET—STOCK YARD, WITH LICENSE and five large corralls; will hold 300 mules, suitable for teams, yards. 1782 NORTH MAIN ST. 11

TO LET— Pasturage.

TO LET—PASTURE, 1500 ACRES, ADJOINING city limits. BALDWIN & NELSON, 'Phones West 9011, West 4805. P.O. box 19, Hyde Park.

TO LET— Farming Lands.

TO LET—I HAVE 65 ACRES ALFALFA land, new pumping plant, 75-in. water, which I would rent to any practical and industrious farmer on shares. Call or address, room 11, 257 S. GRAND AVE. 11

FOR SALE— Houses.

FOR SALE—$150 CASH, BALANCE LIKE rent; swell new 7-room bungalow; high-class southwest section, 1 block from car line; all modern conveniences, $500 under value. See MR. SCOTT, corner 54th and Vermont. Phone South 610. x12

FOR SALE — WILL SACRIFICE INCOME property on Central ave., near Slauson, $1500 cash, balance $3000; mortgage at 7 per cent. It is $1500 below value; must have money at once. Tel. owner, 21631. Write or call 1930 DARIEN PLACE. 11

FOR SALE—BARGAIN. 9-room, 2-story bungalow, new and up to date. Garage, sleeping porch and all modern improvements. Lot 50 by 130. Owner on the place. 752 HARVARD BLVD., Wilshire Heights. 14

FOR SALE—$7500 BUYS FINE CITY RESIDENCE; will consider exchange for smaller house; $3000 buys fine suburban home; $3000 for brand new bungalow in southwest. Information, DOLGE & ROBINSON, 550 Chamber of Commerce. 11

FOR SALE — BY OWNER, A BEAUTIFUL home on W. Pico st., corner lot, 100x140 ft., improved with modern 10-room residence; this property will certainly interest you if you want a nice home or business corner. 323 GERMAIN BLDG. Phone 64311. x*

FOR SALE—6-ROOM BUNGALOW, SOUTHwest, a beauty, just finished. Has all the built-in features and about $300 below the actual value, near Agricultural Park, $3200; $400 cash. HALL & ATWOOD, 415 S. Hill. Main 8774; F5412. x12

FOR SALE—BY OWNER AND BUILDER, new 5-room bungalow on Ardmore ave., hardwood floors, bookcases, buffet, wine closet, cabinet kitchen, fine plumbing, gas, electricity, large closets, $3250, easy terms. 420 HARVARD. Temple 1551. 13

FOR SALE—BY OWNER. WE MUST HAVE SOME CASH, and have priced that new seven-room bungalow, large pergola, hardwood floors throughout, at only $3350, fully $500 under surrounding properties. SEE IT at 1443 W. 50TH. F1665. x11

FOR SALE— $4100. FORCED SALE.

GRAND AVE., 8 rooms, furnished; fine lot for apartments. Come quick. 10 minutes' walk from center. 218 MASON BLDG. 11

FOR SALE—BEAUTIFUL 6-ROOM BUNGALOW, on high ground, 15 minutes from business center; an ideal spot for a home; gas, electricity, cash or easy payments. F1154. STUKEY BROS., Main 1397. 11 424 S. Broadway. Room 919.

FOR SALE—MODERN 5-ROOM COTTAGE, lot 45x150 ft.; garden planted in vegetables, fruit and shade trees, berries, shrubs and roses; close to 3 car lines. 139 S. EVERGREEN AVE. 17

FOR SALE — NEW 7-ROOM, 2-STORY house, with garage, beautiful location and only 18 minutes from center of city; price $5000. Address OWNER, B, box 170, Times Office. 11

FOR SALE—A STRICTLY MODERN 4-ROOM cottage; fruit trees, grape arbor, chicken pen, house, fine lot; lots on same street $1000; will take $1700, part or all cash. 1272 E. 54TH ST.

FOR SALE—6-ROOM BUNGALOW, CEMENT cellar, all modern improvements; gas, electricity, lawn and flowers and fruit trees bearing; lot 40x135; partly furnished. Easy terms. Phone SOUTH 5296. 13

FOR SALE—$15 MONTHLY, INCLUDING INterest for my swell story and half home, 7 rooms, only $300 cash; $2500 takes it; worth $3000; modern and up to date; finest location. Apply 1354 E. 38TH ST. 11

FOR SALE—1460 WEST ADAMS ST., NEW, modern 9-room residence, garage; lot 75x180, highly improved; beautiful location; desirable home. Bargain for quick sale. Will lease. OWNER, 65121. 12

FOR SALE—MY NINE-ROOM RESIDENCE and garage, including furniture way below actual cost, $1445 DANA, half block from Adams and Vermont, near Harper school. Fine residence district. Phone 71650. 11

FOR SALE — 9-ROOM NEW RESIDENCE, Wilshire district, $6000; 9-room magnificent home in Westmoreland tract, worth $12,000, for $8500. HENLEY & HAMPTON, 209 Story Bldg. Main 128; F2648. x11

FOR SALE—ONLY $2250 EACH, $100 DOWN, two beautiful brand-new, 5-room bungalows, southwest; hardwood floors; worth $2650; you make your terms. See owner, P. J. LEAVER & CO., 219 San Fernando Bldg. Main 2448. x*

FOR SALE—5-ROOM MODERN BUNGALOW, southwest, furnished, including piano. Going away; must be sold at once. Snap. $1000 cash and balance monthly. Big sacrifice. Owner, 201 LAUGHLIN BLDG. x*

FOR SALE—JUST WHAT YOU HAVE BEEN looking for; large lot, 86x277, plenty of trees, modern 5-room cottage, near end of Heliotrope car line; a bargain at $3650. For particulars phone OWNER, 59747. 11

FOR SALE— —AUCTION PRICE. $2300; CASH $300. Beautiful modern 5-room cottage. High location; 5 minutes out. G. ZOLL, 217 Byrne Bldg. 11

FOR SALE—4-ROOM HOUSE, LOT 45x143, lawn, flowers, gas, chicken-house and shed, etc., $1350, including street work, $250 down, $18 monthly, including interest. 1019 EUCLID AVE. 'Phone 41717.

FOR SALE—NEAR CENTRAL AVE., NEW 4-room cottage, plastered, tinted, bath, gas, electricity, sewer, large lot; price $1850, $100 down, $15 a month. Call at 4700 CENTRAL AVE. 13

FOR SALE—IN EAST HOLLYWOOD, SIX-room modern bungalow; will sell at a sacrifice; am going back east; also furniture for sal. Call F. RANDALL, 59430. 11

FOR SALE—NICELY FURNISHED 5-ROOM cottage, $2200; $150 cash, $15 monthly, half block from Moneta ave. car. STAR REALTY CO., 60th and Moneta ave. 14

FOR SALE—LARGE 5-ROOM NEW COTtage, at a bargain, $150 cash and $20 month, including interest, on 60th near Moneta ave. STAR REALTY CO., 60th and Moneta. 14

FOR SALE—OR EXCHANGE. $6000; 8-ROOM home, in fine location, in southwest. Phone F5284; Main 5691. Ask for JANES. 11

FOR SALE—$4000; 7-ROOM MODERN BUNgalow, for $3500; am leaving California. Call up OWNER, 29403. 12

FOR SALE— Houses.

FOR SALE—

BUNGALOWS.

COTTAGES.

By the Builders and Owners.

New, Modern, Down-to-Date,

LOCATIONS IN THE COLLEGE TRACT and ANNEX.

TERMS: JUST AS EASY AS RENT PAYING.

SOME FEATURES.

Hardwood floors, beamed ceilings, buffet, bookcases, paneled walls, brick or stone fireplaces, cabinet kitchen, screen porch, tinted walls, two toilets, double floors, gas, electric lights, sewer connections.

Houses on alternate lots, two years' use of and option upon adjoining vacant lot at today's price.

Many now under way—5 to 8 rooms.

A FEW PRICES.

$2925—Modern 5-room bungalow.
$3100—Modern 5-room bungalow.
$3600—Modern 6-room bungalow.
$5500—Modern 7-room bungalow.

Others as high as $7000.

All upon our rent-paying terms.

WILL BUILD TO SUIT.

Upon any lot in the tract upon same terms.

Notice our window display of photos and designs and street scenes.

Call at our Hill-st. office. Our auto in waiting to show you our property.

Agents at tract every day.

W. 48th st. branch of the Grand ave. car line—direct to the tract.

48th st. and Gramercy Place.

LOS ANGELES INVESTMENT CO., Main 2248. 333-335-337 S. Hill st. 60127.

LARGEST CO-OPERATIVE BUILDING CO. IN THE WORLD. x13

FOR SALE—

7-ROOM BUNGALOW.

$4450—On West 24th st.; a—50x150 delightfully arranged home, with hardwood floors; most artistic lighting fixtures; living-room width of house; den, a front room, has bay window and French doors to veranda; plate mirror and leaded glass doors in buffet; white enamel kitchen; cool closet and other conveniences; large bedrooms and linen closet; linoleum on bathroom floor.

8 ROOMS, CORNER.

$5850—A southwest corner in West—50x150 Adams Heights; extending to alley; house finished in hard woods; open fireplace; handsome wall decorations; den adjoins living-room; dining-room has many large windows; fine buffet; pass pantry and kitchen in white enamel; four bedrooms in white enamel and soft wall tints; $500 cash, balance terms.

10 ROOMS—WILSHIRE.

$7000 — Terraced lawns; broad—50x150 cement front porch; mahogany doors; Grueby tile and mahogany mantel; art glass window; walls stencilled; living and dining-room finished in white enamel and mahogany; beautiful buffet; den finished in mission oak; bedroom and bath on first floor; pass pantry; buffet kitchen; cement basement; furnace; hot water heater; four bedrooms upstairs; one has disappearing bed; sleeping porch; fine bath; toilet separate.

ALTHOUSE BROS., 201-205 Story Bldg. Main 6172. Home 10263. x11

FOR SALE— RESIDENCE OR APARTMENT SITE.

IF YOU WANT A SNAP, SEE US FOR THE BIGGEST BARGAIN EVER OFFERED. THIS PROPERTY IS LOCATED ON ORANGE STREET, ONE OF OUR VERY BEST RESIDENCE AND APARTMENT HOUSE STREETS; IS RIGHT NEAR UNION AVE. AND ONLY FEW BLOCKS FROM WESTLAKE PARK.

THE HOUSE CONSISTS OF 10 ROOMS, AND LOT NEARLY 50x134.

YOU CAN LIVE IN THIS TILL YOU GET READY TO BUILD, THEN MOVE THE HOUSE ON A CHEAPER LOT.

YOU PAY NOTHING FOR THE HOUSE AND 20 PER CENT. LESS FOR LOT THAN IT IS ACTUALLY WORTH.

THIS IS A SNAP. DON'T FAIL TO LOOK IT UP.

PRICE $7500. TERMS ½ CASH.

SEE MINES & FARISH, 353 S. HILL STREET. x*

FOR SALE— $7500.

MAGNIFICENT COUNTRY CLUB HOME.

This showy, 8-room, full two-story, new, modern residence now nearing completion, is certainly a new innovation in house construction. Built on a beautiful east-front lot on the high ground in the Wilshire-Country Club district. This place must be seen to be appreciated, as it has innumerable attractive features. The front elevation is cement plaster to the second floor and the superstructure frame. Large cement front porch and spacious reception hall as you enter. Living-room 16x30. Dining-room 18x24. Handsome library with built-in bookcases; kitchen in cream enamel, woodstone sink. Gas water heater. Screen porch with laundry trays. Cement basement with furnace. There are four large bedrooms with maple floors. One of the main bedrooms having tile mantel. Bath is tile with cabinet features. Sleeping porch. Large closets with built-in effects. The interior finish of this house is as smooth as glass and finished in the new slate-colored Oregon pine which is a decided departure from the customary finish. The beamed features in this house are entirely new. Strictly first-class neighborhood. One-half block from good car service. Four blocks from good school. If you are looking for a $10,000 home for $7500, see this place at once. Shown by appointment. Terms if desired.

VICTOR G. KLEINBERGER CO., 232-333 H. W. Hellman Bldg. 10521. Main 2669. x11

FOR SALE—

MODERN HOME ON THE HEIGHTS. $1000 CASH, BALANCE MONTHLY.

Nearly new attractive home of 9 rooms; reception hall, living-room, kitchen, maid's room on first floor; 4 bedrooms, bath and storage room on second floor; front and rear balconies on second floor, large veranda on first floor, cement basement; lot 50x150; handsome shrubbery and lawns, high and sightly. Price $5000, at absolute cash value, but can be bought for $1000 cash, balance terms. 1133 W. KENSINGTON ROAD. Phone Temple 962 or Home 52887. Take Crown Hill car, get off at Kensington Road. Temple street line, transferring to all yellow lines; also Edendale and Hollywood cars a short walk from house.

FOR SALE—6 ROOMS, NEW, 2074 W. 27TH ST. Well built and designed. Decorations extra fine and price reasonable. 15

FOR SALE— Houses.

BURNS & CO., 316 S. BROADWAY.

BUNGALOWS.

ALL STRICTLY MODERN, JUST FINISHED.

VERY EASY TERMS.

$2450—6 ROOMS, WEST 64TH.
$3600—6 ROOMS, LEIGHTON AVE.
$4000—6 ROOMS, COLEGROVE, CAL.
$5000—7 ROOMS, MARIPOSA AVE.
$6250—9 ROOMS, ARDMORE AVE.
$6750—7 ROOMS, KINGSLEY DRIVE.
$6800—7 ROOMS, KINGSLEY DRIVE.
$7000—8 ROOMS, KINGSLEY DRIVE.
$7500—9 ROOMS, KINGSLEY DRIVE.

These are only a few of our very choice list of bungalow bargains. We have them in any part of the city and price on very easy terms.

BURNS & CO., 316 SOUTH BROADWAY. x11

FOR SALE— BY BUILDER AND OWNER.

NEW CORNER BUNGALOW. 2096 W. 29TH ST. SOUTHEAST CORNER. PRICE $5500.

$1000 cash, $3000 mortgage, balance $50 per month. The finest new bungalow without exception in the West Adams district. Large garage, with cement floor, cement driveway, 7 large rooms, southeast corner; lot 50x125 feet. Natural Arizona brown sandstone front. The stone piers built to the roof, large cement verandas on front and side. Quarter-sawed oak floors throughout the entire house; large furnace, pipes to every room; massive stone mantel in corner of living-room; built to the ceiling; elegant $300 lighting fixtures; walls beautifully furnished in marble, tapestry, leatherette and burlap; two buffets, with large china closets, finished in plate and leaded glass with six-foot mirrors; corner breakfast-room opens to dining-room, long mirrors in doors, bathroom beautifully decorated; fine built-in dresser with long mirror and drawers; all standard plumbing. Three large bedrooms, beautifully decorated; buffet kitchen and hall all finished in white marble; cement cellar. Take W. Jefferson-st. car on Third or Hill st., ride to St. Andrews Place. Walk north to corner 29th st. 12

FOR SALE— ON WEST 57TH STREET.

Near Normandie ave. is a row of five-room bungalows. Each is on a lot supplied with gas, electricity and water. Each house is a castle and built to endure; prettily decorated; perfect in plan and a joy to the woman who lives in it. They are real homes, in a beautiful part of town. On yellow car line, 5-cent fare, and all for —$2350—

$100 cash—$25 per month, including interest. Take Moneta ave. car marked "54th st.," on Main to Normandie ave.; then get off and let our salesman show you the houses, or call on

F. W. CARLYLE, 142 SOUTH SPRING ST. MAIN 6661. HOME 10685. x13

FOR SALE— FOUR HIGH-CLASS BUNGALOWS. ONLY $150 DOWN, BALANCE LIKE RENT.

Handsome 6 and 7-room, strictly modern, new bungalow, large lot that commands an uninterrupted view of the surrounding hills and mountains. Cement porch and steps; large veranda; waxed oak and maple floors throughout; woodwork in Flemish oak finish; dainty living room, with built-in seats and bookcases, handsome brick mantel and lighting fixtures equal in elegance and design to those found in $8000 residences; built-in buffet 8 feet wide; leather paneling in living-room and dining-room; an ideal French kitchen, equipped with cupboards, flour bins and drawers; screen porch and laundry tray; bath with lavatory and conveniently built-in dressing case, bedrooms also have built-in dressers, large beveled plate mirror; latest sanitary plumbing; woodwork in bedrooms, bath and kitchen white enamel; in fact, every one of its rooms has new and interesting features, and the living-rooms are so cozily arranged. Gas, electric lights, lawn and shade trees also in. These houses have been carefully built by day labor and are delightful homes. You will agree with me if you see them. See owner at 450 HARVARD BLVD. Take Western ave. car, get off Harvard Blvd., walk one block south; corner house. 11

FOR SALE— OIL STOCKS.

Would YOU buy oil stocks when the market is high? Then why wait to buy your house when the building material market is high? Buy now and get the benefit of the raise in value of your property.

We have a splendid ten-room house, with a sumptuous attic, large enough for two good-sized rooms if desired, and high enough ceiling to make a mansard shot in a good game of billiards. Two baths, one up and one downstairs off maid's room. Four large, light and beautifully decorated bedrooms. Cedar linen closet. Sleeping porch. Large cement basement, with instantaneous water heater, furnace and laundry trays. Half block from street car. Three blocks from public and private schools. GAS, CITY WATER, 4-INCH MAINS, ELECTRIC LIGHTS AND SEWER. PRICE $10,500.

Call or write our office for further information.

THE DAVIDSON CONSTRUCTION CO., West 3787. 10th and Western ave. x*

FOR SALE—

HEY! YOU!! STOP!!! DANGER!!!!

If you pass this ad. you are in great danger of missing a bargain you will never meet again.

LISTEN—I live on Pasadena ave. in a house having 9 main rooms; lot over 100x200 feet; a bower of shade and beauty in front and rear yards; every convenience. Excellent neighborhood—and by the way—the great residential highway of the near future between Los Angles and Pasadena will be this same Pasadena ave.—wait until they are consolidated.

This house is worth $12,000 of your money (and if you haven't any money don't answer this ad.). I am leaving Los Angeles and must sell for any price I can get down to $8600, which price will take the property if bought at once. Must have $4600 in cash. Some bright speculator should investigate this. No agents. No trades. Address or call on OWNER, 412 Equitable Savings Bank Bldg., First and Spring sts. x12

FOR SALE—

Chalets, bungalows, new, up-to-date dwellings; a dozen building all the time. Prices range from $3250 to $10,000; 10 per cent. of price as first payment, 1 per cent. of price as monthly payment, 7 per cent. on balance. If plans of houses completed do not suit, will build from plans submitted on same easy terms. West Park tract is worthy of a visit. Santa Barbara ave. is 120 feet wide and runs through the center of tract east and west. Browning blvd. is 110 feet wide. Both streets are lined with 20-year-old pepper trees, nothing like them in Los Angeles. New High School, Agricultural Park and University of Southern California close at hand. Dalton ave. car, 20 minutes to Broadway from Budlong ave.

VAIL & CRANE COMPANY, 524 S. Spring st. x*

FOR SALE—

Near Georgia and 11th; close in, only $1750; 5 rooms, bungalow; snap; terms.

For Sale—Ardmore ave., bungalow; Wilshire district, $3350; new; 6 rooms; fine lot; snap.

For Sale—Corner on Normandie, near San Marino; beautiful bungalow; cobble-stone pillars and porch and chimney; 6 rooms and garage, $4250; this is very attractive at cut price.

For Sale—Beautiful lot on Ardmore ave., close to Ninth; high, fine view, $1800; 50x156.

For Sale—$20 month payments, with very small payment down, $2350; W. 39th st., big lot to alley; fruit trees and flowers.

For Sale—St. Andrews Place, residence, corner lot, 75x178; magnificent view; this home has 12 rooms, with finest wood work and exquisite decorations. This house is too good to rent; will sell for cash or most reasonable terms, with small payment down.

SOUTHERN HOLDING CO., F5177. 700 Union Trust Bldg. Cor. Fourth and Spring sts. x*

FOR SALE—HANDSOME 6-ROOM BUNGALOW in Vermont Square, completely furnished, for $2750. This is an opportunity to the newcomer to our city. Near car line, in restricted neighborhood, with fine schools and churches. On Monday phone South 2726, or take 48th st. Grand ave. car, get off at Normandie, look across street for BROOKWELL'S OFFICE, 1407 W. 48th st. 11

FOR SALE— Houses.

FOR SALE— SNAP. 5-room Bungalow.

$75.00 CASH.

As good as new modern 5-room bungalow. Buffet, fireplace, cabinet kitchen, screen porch, bath, toilet, tinted walls; beautiful street.

Hooper ave. car line on 36th st.

THIS IS A GENUINE BARGAIN.

Price $2400.00. $24.00 a month.

LOS ANGELES INVESTMENT COMPANY, 333-337 S. Hill st. Main 2248. 60127.

LARGEST CO-OPERATIVE BUILDING CO. IN THE WORLD. x*

FOR SALE— —$1550—

$100 Cash— $20 Monthly—

Takes a swell 4-room plastered, new, clean with mantel and bookcases, dining-room with buffet, cabinet kitchen, bathroom, airy bedroom, closets, porches, cement walks, curbs, street work, gas, water, near stores, schools, etc., and 1½ blocks from 5c yellow car line.

See GEO. W. MOORE, With JANSS INVESTMENT CO., 220 Pacific Electric Bldg.

Home 10345, B'dway 2468. 6th and Main x*

FOR SALE—$5850, $850 CASH, ONE OF THE very finest among the many beautiful bungalows in the best of the Wilshire section. Terraced lot, 50x160; house, 35x63; 7 large rooms and den, (with its seats, desk and bookcases.) Material and construction the best. Four-foot brick masonry across front and large square brick and cement veranda and porte-cochere. Hardwood floors throughout. Living-room large, with massive brick mantel and side door in separate auto porch. Beautiful buffet across end of dining-room. Breakfast-room has separate buffet, cabinet kitchen with woodstone sink and hood. The 3 bedrooms are unusually large with large lighted closets. Best of plumbing and fixtures in bath. Stairway to large floored attic. Cement basement with inside entrance and furnace piped to every room. Garage and drive. Call for keys or let us show you. PITTSBURG REAL ESTATE CO., 311-17 Laughlin Bldg. x11

FOR SALE — NEW; NEVER LIVED IN; NEW. BIGGEST SACRIFICE EVER OFFERED. I AM BUILDING WHAT A HOME BUILDER WOULD ASK $6500 FOR, VERY CLOSE TO WESTLAKE PARK, ACROSS THE STREET FROM $30,000 PROPERTY, AND WILL FINISH IN TEN DAYS. 50-FT. LOT, 2-STORY HOUSE, 3 BEDROOMS, SLEEPING PORCH, LARGE LIVING-ROOM, 12x24; BEAUTIFUL DECORATIONS AND FIXTURES; FURNACE, HARDWOOD FLOORS, MASSIVE CEMENT PORCH. EVERYTHING JUST RIGHT. ONLY $4250; ONE-THIRD CASH. ON ACOUNT OF LOSING MY WIFE, I DON'T WANT THE HOUSE. SEE MY EXCLUSIVE AGENT, I WILL C. PRATHER, 415-421 BYRNE BLDG. NO TELEPHONES. 12

FOR SALE— —$10,500—

A strictly high-class 10-room new residence, on a 60-foot east-front lot, in the Wilshire Country Club section. This home is THOROUGHLY MODERN IN EVERY DETAIL. The lighting fixtures and decorations are exceptionally fine. It has 4 large bedrooms and bath on the second floor, besides a maid's room and private bath on first floor. Humphrey hot water heater and furnace installed. Grounds laid out in lawns and shrubs. If you are looking for a snap phone West 3787 at once, and the owner will call for you. Terms can be arranged. x*

FOR SALE—$4650; $1200 CASH, BEST VALUE in southwest. Beautiful new, 7-room bungalow, just completed and down-to-date. Material, construction and finish will stand inspection. Fifty-foot lot in choice neighborhood. Large granite and cement veranda and porte cochere. The 7 rooms are larger than usual, and admirably arranged. Beautiful oak entrance into large living-room, with massive tile mantel and bookcases. Artistic buffet, finished in beveled plate glass. Breakfast-room has its own dainty buffet and the den a writing desk, bookcases and Holmes disappearing bed. Hardwood and polished floors throughout. All rooms piped for furnace; cement basement is large, with inside entrance; garage. PITTSBURG REAL ESTATE CO., 311-17 Laughlin Bldg. x11

FOR SALE— $6750.

EIGHT-ROOM, TWO-STORY HOUSE in Wilshire Country Club district. Complete in all the small details that go to make a home attractive. Hardwood floors throughout; tile floor in bath; woodstone sink in kitchen; fine sleeping porch; four large bedrooms; breakfast room, etc. Phone West 3787 and we will call for you.

TERMS.

THE DAVIDSON CONSTRUCTION CO., 10th and Western ave. x*

FOR SALE— WILTON PLACE, between 16th and 18th. Beautiful 8-room, practically new home. Lot 50x152, east front, driveway, garage, hardwood floors, rooms beautifully papered and decorated. Large basement with furnace; also 2 fireplaces, 2 toilets, 4 large bedrooms, den, large living-room, screen porch, 2 wash trays. Everything that one wants in a modern home.

Price only $7000.

Lot cost $3100 when house was built. See MR. GOODWIN.

LOS ANGELES INVESTMENT CO., Main 2248 333-337 S. Hill st. x*

FOR SALE—

918 IROLO. 8-ROOM, TWO-STORY. PRICE $6500. CUT FROM $7000. WORTH $7500. Must be turned into cash. OFFERED AT LESS THAN COST. A NEW, ATTRACTIVE, SUBSTANTIAL AND SPLENDIDLY FINISHED HOME ON FINE COMMANDING ELEVATION, OVERLOOKING ENTIRE WILSHIRE SECTION. LOT 50x135. SOLAR HEATER, GAS, ELECTRICITY. AT $6500. BEST BARGAIN IN ENTIRE WILSHIRE SECTION. LOOK INTO THIS.

E. A. FORRESTER & SONS, Sixth Floor, Forrester Bldg., 640 S. Broadway. x11

FOR SALE— NOW IS YOUR CHANCE

To buy a beautiful five-room plastered bungalow, located in the SOUTHWEST. $100 down and $25 per month, including interest. Purchase price $2350. Every modern convenience, gas, electric lights, built-in bookcases and buffet, cabinet kitchen, paneled walls; first-class fixtures, etc. 5-cent fare, three-minute service. Best of street work. For particulars, see Owner,

H. L. BLAKE, 142 South Spring st. Main 6661. Phones Home 10685. x13

FOR SALE—OWNER WANTS TO SELL HIS beautiful modern 6-room bungalow on Hobart blvd., West Adams district. Price $4600; much less than similar property in this splendid section. This place is up to the minute in every way; terraced lot, 50x150 to alley; lawns back and front; flowers, fruit trees, berries, etc. Large barn, suitable for garage; chicken house and run. Six large rooms; hardwood floors, massive mantel, etc. An ideal home place that you can swing for $300 cash, balance $30 a month, including interest. Buyer to assume mortgage at 7 per cent. Come and look this place over. HOME PHONE 71281. x12

FOR SALE— —$1550—

BUYS A BRAND NEW FIVE-ROOM PLASTERED MODERN BUNGALOW, WITH PORCELAIN BATH, TOILET, LAVATORY, LARGE SCREEN PORCH, HOT AND COLD WATER CONNECTED UP; MODERN STREET WORK, GOOD CAR SERVICE AND ONLY 25 MINUTES FROM BROADWAY AND SECOND STS.; $75 CASH, $16.50 MONTH. THIS BEATS PAYING RENT. SEE PHIL. A. KILFOIL, WITH STRONG & DICKINSON, 147 S. BROADWAY. x*

FOR SALE—$3850; $750 CASH; UNUSUAL value, for quick sale; southwest; beautiful new 7-room bungalow; attractive brick and cement front and veranda; hardwood and polished floors throughout; piped for furnace; massive stone mantel in living-room; seats, bookcases, beam ceilings; beautiful swell front buffet across end of dining-room; unusually complete buffet kitchen; 3 large bedrooms, bath and hall, all finished in white enamel; large breakfast-room; laundry tubs; cement cellar. Best value in section. Must sell at once. PITTSBURG REAL ESTATE CO., 316-18 Laughlin Bldg. x11

FOR SALE—$3100—6-ROOM COTTAGE, IN A-1 condition; just off Washington st., close in.

$4250—Near Pico and Union ave.; 8-room home, two-story barn; lot 50x140; this property is $2500 under value. Owner in East.

$3300—Beautiful bungalow; every up to date appointment; located close to Figueroa st.; 15 minutes on car. A8753; Main 2676. See GROVER, with O. A. VICKREY & CO., 308 S. Hill st. x11

FOR SALE—$75 CASH AND $20 MONTHLY including interest buys new, modern 5-room cottage, fine location, close in, near Central ave. Save your rent by paying on this elegant home. Price $2500. Apply 1374 E. 38TH., Hooper ave. car. 11

FOR SALE— Houses.

FOR SALE—$3500;

Near Westlake Park, on Burlington ave., almost new modern 8-room house, 4 bedrooms, a beautiful view, lot 40x140, lawn, flowers and two large fig trees; the owner built this house for his own home, but has met with reverses, and has to sacrifice the property; it must be sold in the next ten days; and you can't afford to wait, for the first man that sees the property will buy it if he has the money. Courtesy to agents.

J. C. FLOYD, 215 Mason Operahouse. A1844. x11

FOR SALE— 4-ROOM NEW HOUSE.

well located on big lot, for $1600; $150 down and $20 monthly, including the interest. To see this house will be to want it. Close to yellow car line. 5c fare.

Come in and I will take you to it

GEORGE W. MOORE, With JANSS INVESTMENT CO., Home 10345, B'way 2468. 330 Pac. Elect. Bdg. x14

FOR SALE— —$2250—

$200 cash, $25 monthly, buys a swell modern 5-room bungalow near the Pasadena Short Line; bookcases, china closets, fireplace in living-room, airy bedrooms and well arranged kitchen, screened porch, street work, curbs and sidewalks in; 400 cars stop daily; 6¼c book fare. Take any Pasadena Short Line car to Sierra Park Station and see

HARRY CHASE, OWNER'S AGENT. x14

FOR SALE— BRAND NEW BUNGALOWS.

I am building several places, of 3, 4 and 5 rooms. They are all within 2 blocks of yellow car, and have gas, telephones, etc.

Prices range from $850 to $2100, on very easy terms, of from $25 to $150 down and $15 to $25 per month, including interest. Take Stephenson ave. car to Stephenson and Indiana, and see

F. W. BLAKE, Phones—Home 41524, Sunset Boyle 2192. x*

FOR SALE— —$3000—

BIGGEST BARGAIN IN LOS ANGELES.

This swell 5-room bungalow on S. Flower st. must be sold this week. A good, modern, well-built home, and a fine investment. Priced $750 under value for quick sale. Large living-room, swell fireplace, sliding doors; attractive and convenient throughout. Fine large lot, highly improved. See this one. Compare it with the others you have seen. Price $3000, about $900 cash.

CHARLES MASON, 202 Security Bldg. x12

FOR SALE—$3650; BARGAIN. FINE COTtage on 17th st., at Union ave.

$6500—Snap; fine 8-room house on Burlington, opposite 17th, completely furnished, including piano.

$6500—Fine 7-room modern house on Florida st., near Francisco; walking distance. A choice investment as well as a home.

F6588. Broadway 4536. L. A. DOLTON & CO., 240 Wilcox Bldg. x11

FOR SALE— QUIT PAYING RENT.

I can fix you out—3, 4, 5 rooms—all new, ready to move in. From $750 up to $1875—small payments. Get a home. Save your rent money. Take a Stephenson-ave. car and look these over. Office cor. Indiana and Stephenson.

Home 41524. F. W. BLAKE. Boyle 2192. x*

FOR SALE— HOLCOMB'S GOOD HOMES.

$1500 to $3000.
$50 cash and upward.
$10 per month and upward.
Up to date in every detail.
Best construction and finish.
All parts of town.
All agents.

x* HOLCOMB'S GOOD HOMES.

FOR SALE—7-ROOM MODERN HOUSE, NO. 1358 W. 29th st. Key 2832 Menlo ave. Corner of 29th st. Completely furnished. Furnace, solar heater, fine yard. Price $5000; mortgage $3000, at 6 per cent. Owner non-resident and instructs me to sell at this great sacrifice. D. A. VAN VRANKEN, 402 H. W. Hellman Bldg. Also 8 rooms, on East 41st st. New and modern bungalow for $3250. Large lot worth $4500. We have the bargains. D. A. VAN VRANKEN, 402 H. W. Hellman Bldg. x11

FOR SALE— WEST ADAMS HEIGHTS.

We have just received a letter from the owner of 2294 W. 22nd st., instructing us to get an offer on same; this is one of the swellest 7-room bungalows in the exclusive West Adams section, ½ block from Berkeley Square. Lot 50x150; incumbrance $3000, at 7 per cent., value $6500; make us the offer and we will wire the owner. Call for WESTPHAL, F. H. EDWARDS CO., 208-10 Union Trust Bldg. F2077. x12

FOR SALE— —$4500— 6-ROOM BUNGALOW

On W. 22nd, where lots alone are worth $3000 and up. This is your opportunity to own a home in a highly restricted and fashionable residence district. Strictly modern, swell fixtures, attractive inside and out. Owner needs money at once. Make an offer on it.

CHARLES MASON, 202 Security Bldg. x12

FOR SALE—NEW, MODERN BUNGALOW, No. 1291 West 37th Drive, near the coming Agricultural Park. 7 rooms, cellar piped for furnace, paneled walls, beam ceilings; built-in writing desk; bookcases, buffet kitchen, cupboards and window-seats. Oak floors throughout; large cement porch; large lot to alley; price $4100; easy terms. For particulars see WILLIAM W. SCHNEIDER, 1249 West 37th Place, or D. R. Drearley, 111 South Broadway. Phone West 3631 and A1158. 13

FOR SALE— One of the handsomest homes in the Wilshire district; large and roomy. Old English style, solid and massive, 14 rooms, 3 baths; finished like furniture; large and beautiful lot, 95x150 ft. See this home. 626 KINGSLEY DRIVE. Price $28,000. Will take some trade.

MARTIN & ROCKWELL, Owners, 407 Mason Bldg. Phone F1916. x*

FOR SALE—BOYLE HEIGHTS, $2775; $100 cash if sold this week; Boyle Heights; high terraced; east front; lot 50x150; new 5-room bungalow; hardwood and polished floors throughout; beam ceilings, brick mantel; dining-room beautifully paneled in leatherette; buffet across end; buffet kitchen; bedrooms and bath in white enamel; laundry tub; easy terms. OWNER, 316-318 Laughlin Bldg. Phones A1631; Main 8855. x11

FOR SALE— $6000 RESIDENCE, $4900.

This is a swell 8-room residence on Harvard blvd., southwest section, new and modern; hardwood floors, massive stone mantel, reception hall, paneled dining-room, special designed electric fixtures, cabinet kitchen, large cement porch; lawn, etc; everything first class; actually worth $6000. Phone OWNER, 26394. 11

FOR SALE—NEW, HANDSOME 6-ROOM bungalow, in beautiful Walnut Lawn; living-room, 15x30; dining-room, 15x18; all large and sunny rooms; built-in seats, buffets, leadglass doors; modern sanitary plumbing, electric fixtures, artistic cobble-stone mantel, large cement porch and glass inclosure; lot 50x135, full-grown walnut trees, $3500; $300 down, balance to suit. Take Watts car to Florence ave. T. FOXALL, phone South 5610.

FOR SALE—BY BUILDERS. A snap in the Wilshire; a strictly modern 8-room 2-story residence; den, living-room and dining-room; paneled and beamed; servant's stairs and laundry; lot 61x150; if taken immediately this goes for $5800; you cannot beat this; $1750 cash, balance 3 years, 7 per cent., on St. Andrews Place, 61 feet south of Third, east front; Western-ave. car. Phone Glendale 1923, or BOYLE 2689. 12

FOR SALE — BEAUTIFUL 6-ROOM BUNgalow, modern in every respect; 931 Hollywood ave. Sale Friday, May 13, at 2:30 p.m. Lot 50x150. Also furnished complete; fine mission furniture. Lawn, flowers, fruit trees, yard fenced; chicken corrals; 1 automobile, 4 passenger, standard make, good as new. Terms ½ cash. W. T. MOXLEY, Auctioneer. 13

FOR SALE—A GREAT BARGAIN; INVEStigate this at once; 5-room cottage, southwest, in fine condition; lawn, flowers, trees and fruits; lot worth $2000; improvements could not be put on for $2000, but it must go this week. $3000 will buy this bargain. HALL & ATWOOD, 415 S. Hill. Main 8774; F5412. x12

FOR SALE— WESTMORELAND TRACT

One of the finest 9-room houses. Space on third floor for 3 more rooms. Has large living-room, sun parlor, billiard-room. Stone front and chimney; all plate glass windows; garage, etc. Fine lawn and flowers. Large east-front lot. Price $13,500. Cheap at $15,000. TELEPHONE 24591. x*

FOR SALE—BY OWNER, AT A SACRIFICE on account of sickness, a beautiful 6-room bungalow, built by day work, new and modern in every way; with all built-in features; cement porch. Also cement cellar. Lot 45x135; gas and sewer in, in the growing southwest; worth $4000, for short time, $3300. Liberal terms. PHONE 28262. 13

FOR SALE— $4000 BUNGALOW, $3250.

This is a special offer of a new, well-built, 6-room bungalow, on Hobart blvd.; has hardwood floors, beamed ceilings, choice lighting fixtures, cabinet kitchen, cement porch, lawn, etc. 'Phone OWNER, 26394. 11

FOR SALE—OR EXCHANGE—2016 29TH ST., new 7-room bungalow; make an offer, cash, terms or local trade. 64677. 14

FOR SALE— Houses.

FOR SALE— Apartment house (8 apartments,) completely furnished; lot 53x200; 5134 Pasadena ave., Highland Park; rental income $136 per month. House always full; will be sold at auction Thursday, May 12, 3 p.m. Take South Pasadena or Ostrich Farm cars.

x12 THE R. H. STROUSE CO., auctioneers.

FOR SALE— Moneta Avenue Square, 5 rooms, all improvements, ½ block from car, 10 per cent. down, balance in 100 monthly payments. NO INTEREST; NO TAXES.

THE CO-OPERATIVE BUILDING CO., 626-7-8-9 Merchants' Trust Bldg. x29

FOR SALE—$75 CASH, BALANCE $25 PER month, including interest; just completed 5-room bungalow, near Moneta ave. car line; stone mantel, bookcase, buffet, cabinet kitchen, large lot, fenced; gas. MONETA AVE REALTY CO., northwest corner Moneta and Vernon. 11

FOR SALE—IF YOU HAVE TIME COME and look at my 6-room modern cottage on two lots on East 55th st., $2300; $400 down, balance easy, or good discount for more cash. Worth $3000. Also have three clear acres, south of Manchester ave., close to Central, $2600; half cash. Phone SOUTH 2443. 11

FOR SALE—6-ROOM MODERN BUNGALOW, Wilshire district, 50-ft. lot; price only $4500, terms $500 cash, $30 per month. J. C. CRIBB, 430 Security Bldg. F7222. x13

FOR SALE—SNAP—SNAP. Beautiful 9-room, 2-story house, modern, up to date; large lot. Lawn, flowers, graded street, sidewalks, 3-room house in rear; worth $4000. Our price $2800. Small cash payment, balance mortgage. ARMSTRONG CO., F1502. 11

FOR SALE—WILL SACRIFICE BEAUTIFUL modern 6-room bungalow, to settle estate; custom built; large rooms, arch and pillars, built-in sideboard, polished floors, brick mantel; lots next block $3000 up. Lot worth $2000; improvements would cost about $2200; will take $3000. 1841 W. 25TH. Phone owner, Boyle 670. 13

FOR SALE—BEST BARGAIN EVER OFfered on W. 29th st., two blocks of Vermont ave.; 6-room modern bungalow; large 2-story garage in rear; lot 50x140; owner leaves for San Francisco; will be sacrificed for $2900, cheap at $3500; full particulars, see CRAIG, 105 S. Broadway. 11

FOR SALE—BUNGALOW— 7-ROOM BUNGALOW, 918 HARVARD. $5500—$1000 CASH—$5500.

This is a beauty, don't fail to see this if you are looking for one put up by mechanics; look forever you can't beat this. 15

FOR SALE—GOING TO BUILD? IF YOU own a good lot we will take a 3-year straight mortgage for the price of the house at 7 per cent. and guarantee to please you. No commission or delay. Plans free.

E. S. WILLIAMSON CO., 202-204 Grant Bldg. x11

FOR SALE — MODERN 6-ROOM COTTAGE, Saturday, May 14, at 2:30 p.m., 1666 Long Beach ave. Lot 40x150 to alley; house is in first class shape, newly tinted. This property is suitable for business or factory. Must sell. Terms ⅓ cash. W. T. MOXLEY, Auctioneer, phone 23505. 13

FOR SALE—HERE'S A REAL BARGAIN; $3250—I am forced to sell my modern 5-room bungalow, barn, large living-room disappearing bed in den, making 3 bedrooms; part cash, balance like rent. To realize this bargain you must see it. 226 W. 62ND. Phone South 6375. 15

FOR SALE—HOUSES— Do you want to buy a home? If so, please remember us; after you look all over the city and cannot find what you want, remember our office is at 214-15 Copp Bldg. 218 S. BROADWAY. Come and see us.

x* SEABOARD REALTY CO.

FOR SALE—NEW COTTAGE, 10 MINUTES walk from Third and Broadway; no car fare; buffet, fireplace, modern. OWNER, 22064. 12

FOR SALE—$50 DOWN, AND MOVE IN, balance $1950, and $20 a month, including interest; modern 5-room bungalow. JOHNSON & BARNETT, 6000 Moneta ave. 22

FOR SALE—A SNAP, LARGE 6-ROOM NEW, very swell, strictly modern, at Vermont Avenue Square, only $2800; $125 cash. OWNER, F7151. x*

FOR SALE—NINE-ROOM MODERN HOUSE, furnished, East Newport Beach; rents for one hundred dollars per month. Easy terms. P.O. BOX 544, Riverside. x14

FOR SALE—CASH, $3500; 6-ROOM MODERN bungalow, finished in mission; furnished complete with mission furniture; cutest and coziest in city. PHONE 59846. x*

FOR SALE—$2300; $200 DOWN, $30 PER MO., 5-room cottage, Boyle Heights; this is a good buy. H. E. CASE, 207 S. Broadway. Room 621. Phone F1927. x*

FOR SALE—BEAUTIFUL, NEW SIX-ROOM bungalow, close in, finely finished inside; everything complete. Call and see it. Open afternoons; easy terms. 850 E. 33D. 14

FOR SALE—$1050; 1024 E. 36TH ST.; LOT 50x125, improved with a two-story house. Terms. F. J. STEELE & CO., 234 H. W. Hellman Bldg. A9237, Main 395. x*

FOR SALE—FIVE-ROOM HOUSE WITH lot, 40x125. Best residence district, San Pedro. Is bargain buy, owners will sell direct. 623 SEPULVEDA ST., San Pedro. 14

FOR SALE—BUILD FOR PURCHASER ON small monthly payments; lots everywhere. WINANS-JUDSON CO., 404 Mason Operahouse. Phone 10963. x11

FOR SALE — NEW 6-ROOM BUNGALOW, $3850; must sell. 1242 W. 37TH DRIVE. Tel. W. 3967. 15

CONTRACTORS— and Builders.

P. J. LEAVER & CO., CONTRACTORS AND BUILDERS.

$100 builds 2-room bungalow; 4 rooms, $200; $650 and $850 builds artistic 5-room bungalow. $1100 to $1200 builds swell 8-room bungalow. We build direct from our own lumber yard. We lower all bids, city or country.

Loans obtained if lot is clear.

Complete drafting department run in connection with our business. All plans free. Offices, 217-219 SAN FERNANDO BLDG., S. E. corner Fourth and Main. Main 2748. x12

LATEST DESIGNS IN BUNGALOW PLANS, $10 per set with specifications. Building Loans Made. We will advance money to pay balance on lot and to build your home. MATTHEWS & MATTHEWS, x* 329 Douglas Bldg., cor. 3rd and Spring.

M. S. WHITTEMORE, CONTRACTOR AND builder. I furnish plans and specifications and will also arrange for loans if so desired. Estimates furnished on all kinds of buildings. Phone SOUTH 6159.

BEFORE BUILDING, SEE ANGELUS DRAFTING CO. Plans $4 up. Money saved. Free estimates. All the bungalow books. 217 San Fernando Bldg., S.E. corner Fourth and Main. Main 2748. x*

FOR SALE— City Lots and Lands.

FOR SALE—GENUINE BARGAIN. $2275—Near West Adams and 8th ave., high ground, east front, 60x140, worth $2500. Don't overlook this. ARTHUR W. KINNEY CO., 119 Merchants Trust Bldg. A5242. Main 3230. x11

FOR SALE—NON-RESIDENT, MUST SACrifice all or part of 25 high, dry, level lots, within block of 5c car; all improvements; water, gas, cement curbs, walks, trees; if you are in earnest and want bargain, address LOUIS HENRY, 112 Clark st., Chicago.

FOR SALE—BY OWNER, BEAUTIFUL Oxford Square, 50x161; east front; gas, electricity, mountain view, one-half block from car; 5-minute service; only $1950; worth $2500; easy terms. G. S. REYNOLDS, F2456, 207 Central Bldg. x12

FOR SALE—EXTRA FINE BUILDING LOT, 50x130, near West Adams and Arlington on high ground, market value $2500; will sacrifice to prospective builder, good restrictions. PHONE, owner, WEST 2305.

FOR SALE—SPECIAL BARGAINS, $2000; lot 50x150, Centennial st., between Temple and Sunset blvd., fine for apartment; also 60-foot corner lot, $2000, close in, walking distance. RIGBY, 1050 Temple st. 12

FOR SALE— WILSHIRE DISTRICT. Splendid east front lot, adjoining highest point in Wilshire, on 80-ft. boulevard, east of Western, $1750 cash; worth $2000; no agents. OWNER, F2742, Main 2741. 12

FOR SALE—CHEAP, TWO LARGE LOTS ON 21st street, Santa Monica, one block south of car line. Apply owner, H. T. COMBER, Burbank. Phone Sunset Glendale 436. 15

FOR SALE—LOT 40x130 TO ALLEY, ON 51st Place, near Normandie. Street work paid. Price $640; $50 down and $15 per month. 402 STIMSON BLOCK. A1645; Main 2865. x*

FOR SALE—LOT 45x145, ON SEVENTH AVE., southwest; east front; price $750; only $100 down, balance $10 month. WILSON & FOX, 328 Story Bldg. F3350, Main 7775. 11

FOR SALE—$3500, AN EAST FRONT LOT, 50x184, on S. Union ave. near Sixth; the biggest snap offered. H. E. CASE, 207 S. Broadway, room 621. 'Phone F1927. x12

FOR SALE—MY EQUITY IN BEAUTIFUL east-front lot on Banning avenue, in Arlington Park tract. Size 53x120. OWNER, Phone 23463. 11

FOR SALE—BY OWNER WHO NEEDS money, sacrifice for cash, 2 lots in the southwest, $1100. Address C, box 64, TIMES OFFICE. 13

FOR SALE—A BIG SNAP IN A LOT 40x135, on West 54th st. Price only $650 cash. Call at 201 E. SANTA BARBARA and Wall. 12

FOR SALE—LOT 50x150, ON 6TH AVE., BEtween West Pico and 16th sts., east front. See OWNER, 213 Story Bldg. F4582. 11

FOR SALE—I HAVE A CHOICE LOT IN Vermont Square on which I will build a house to suit; easy terms. SOUTH 635. 13

FOR SALE—FINE CORNER, 57TH AND Vermont, good business corner, at a bargain. Phone 9 to 11. SOUTH 1446.

FOR SALE—LOT, SLAUSON AND GRAND, cheap; part cash; evenings. Phone WEST 838. 12

FOR SALE— Acreage for Subdivision.

FOR SALE—THE LAST 15 ACRES. CLOSE in, well located, surrounded by beautiful improvements and 2 car lines; level as a floor; everything in its favor for immediate subdividing; in the best selling section of our wide-awake southwest. M. M. BEST, sole agent, 800 Trust Bldg. Phone A7201. Residence South 4008. 11

FOR SALE—40 ACRES NORTH OF SLAUSON, eight miles of First and Main sts., at $350 per acre.
10 acres at Altadena on corner, best located for fine residence there; $20.00 for few days. F. N. BURLEIGH, 504 Mason Bldg. 12

FOR SALE— Business Property.

FOR SALE—

DO YOU KNOW THAT THERE IS NOW UNDER CONSTRUCTION OVER

—ONE MILLION DOLLARS—

IMPROVEMENTS ON OLIVE STREET AND STILL MORE TO GO UP REAL SOON, THAT WILL SWELL THE AMOUNT IMMENSELY. THIS IS THE STREET THAT BRINGS HIGHER RENTS THAN ANY STREET WEST OF BROADWAY. YET PRICES ARE LOWER. CONSEQUENTLY THE MARGIN OR PROFIT TO BUYERS IS GREATER. WE HAVE LEFT JUST ONE ONE BIG BUY ON THIS STREET, THAT IS A SURE MONEY MAKER AND A QUICK ONE. SEE US AT ONCE.

BRYAN & BRADFORD.
115 WEST FOURTH STREET.
E. P. BRYAN. L. T. BRADFORD. x*

FOR SALE—OR EXCHANGE — A GOOD BUSINESS PROPERTY IN A GOOD BUSINESS TOWN IN THE BIG RED APPLE DISTRICT OF NORTHWEST ARKANSAS. One stone building, 24x80 ft. in the clear; 2-story. One frame building, 24x40 ft. in the clear, 2-story. One frame building, 14x20 ft. in the clear, 1-story. One frame building, 18 x36 ft. in the clear, 1-story. One business lot, 40x92½ ft., all corners, up to the main public square. A residence property of 4½ acres, close in. A fairly good house and barn, 150 peach trees and 25 young apple trees and plenty of water on the 4½ acres, as well as on the business property. Price, cash, $7200. This property is all clear and paying a good income, as it is all occupied and has always been so.
Address W. E. FERGUSON, Santa Ana, Cal. Sunset Black 3861, evenings; Sunset Black 611, afternoons. x*

FOR SALE—

SEE WHAT $6500 WILL BUY.

IT WILL BUY 4 FLATS ON VALENCIA NEAR 9TH, EARNING ABOUT $100 A MONTH. CAN YOU BEAT IT?

THIS IS AN ABSOLUTE SACRIFICE PRICE FOR A QUICK TURN.

I. M. HOLLINGSWORTH,
MINES & FARISH,
333 S. Hill. x*

FOR SALE—
Only $26,000; with $9000 cash. There is more money to be made in less time, on Second st., between Main and Grand, than anywhere else in the city; 55x165, with modern building, value not considered, but leased at 6 per cent. net on total price. Enough to carry the whole investment. You can take a big profit in one year. This price will not hold long. Full commission to established agents. CARL G. PACKARD CO., 502-4 Laughlin Bldg. x11

FOR SALE—BARGAINS EXCLUSIVELY.

$11,000—Fine large corner on Hartford, just South of 7th, improved with 9-room modern house, lot 52x120.

$5500—Cheapest close-in apartment site in the whole S.W. on Golden avenue, between 8th and 9th.

F6589. L. A. DOLTON & CO.
Bdwy. 4536. 240 Wilcox Bldg. x14

FOR SALE—
AN UNUSUAL BARGAIN.
Warehouse or manufacturing location, 200x 200 feet, from 15th to 16th sts. Santa Fe track now built to center of property. Southern Pacific and Salt Lake joint track on alley on 3rd side. Inquire R. H. WILKINSON, 904 H. W. Hellman Bldg. Tel. Home 10813. *

FOR SALE—THE ATHLETIC FIELDS IN Agricultural Park will attract thousands, and Jefferson is the nearest business street city-ward. Corner Jefferson and Royal, (block west Figueroa,) 60x110 to alley, very cheap for immediate sale. OWNER, Home 52692. 11

FOR SALE—DIRT CHEAP, TOWNE AVE., between Fifth and Sixth, 25x110, 6-room cottage, $6000 buys it now; $3000 cash, balance mortgage; this bargain cannot be duplicated for less than $8000. Phone OWNER, 71475, 1382 W. Washington. 14

FOR SALE— DIRT CHEAP, $1400.
2 street fronts 2 car lines.
5 minutes from Courthouse.
Apartments would bring 18 per cent. net.
For quick sale, G. ZOLL, 217 Byrne Bldg. 11

FOR SALE—$14,000, LOT 48x130 TO ALLEY, northwest corner Ninth and Hawthorne. Suitable for stores or industrial. Might take part exchange. P. A. CRIPPEN, owner, 408 Mason Bldg. Phone Main 2238. 12

FOR SALE — $25,000, EQUITY $20,000, local improved business property. Accept up to $15,000 in good vacant. PHONE F3444. 14

FOR SALE—CLOSE IN BUSINESS PROPERTY worth $7500, need money and will sell for $5500 this week. OWNER, 624 E. First st. 12

FOR SALE—LAUNDRY SITE, 100x140 FT. SOUTH 6599. Cheap for cash. 12

FOR SALE— Income Property.

FOR SALE—INCOME.
BY
MINES & FARISH.

Income
Near 6th and Bonnie Brae.
$7500.
worth
$9500.
Double house.
East front.
Always rented.
5-room down 6 rooms up.
Lot 50x150.
Mortgage $3500; income $420.
Act quickly.
See
Mr. Boyden,
MINES & FARISH.
333 S. Hill st. x*

FOR SALE—DON'T OVERLOOK THIS.

$27,500—SNAP—$27,500.

WORTH $32,500.

Choice income property, close in, S.W., improvements first-class, paying $3780 per year, under secured lease. This is a gilt-edged investment, and will positively make you money.

F6589. L. A. DOLTON & CO.
Broadway 4536. 240 Wilcox Bldg. x11

FOR SALE—
A REAL BARGAIN.
—$14,000—
Four flats, 2 to 6 and 2 to 7 rooms; one 5-room bungalow; furniture of 3 flats and bungalow, pianos, etc., to go; rents now for $145 per month. All rented and in perfect order. Lot 50x181. See owner on premises, 924½ VALENCIA ST. This offer holds good for a few days only. 12

FOR SALE—COTTAGE AND BUNGALOW at 1401 W. 37th Place and 3717 Normandie ave., modern in every respect; on one big lot, 60x150 to 16-ft. alley; on the northwest corner; excellent piece of property, surrounded by magnificent flowers, trees and lawn. Make an offer for it. SEA BOARD REALTY CO., 214-5 Copp Bldg., 218 S. Broadway. Phones—F5650, Broadway 2672. x*

FOR SALE—MAIN ST., NEAR THIRD, LOT 40x175 ft., with 2-story brick building and basement. Monthly rental $700. This choice income property speaks for itself. There is nothing to compare with it on market today. 335 GERMAIN BLDG., owners. Phone 64211. x*

FOR SALE—DIRT CHEAP; LOT 60x165, fronting on S. Bunker Hill and Hope; clear, income. RANNELLS LAND CO., 127 North Main. 13

FOR EXCHANGE—NEW 2-FLAT BUILDing, city; want suburban lots worth $2000. OWNER, 2129 MICHIGAN AVE. 12

FOR SALE— Industrial Property.

FOR SALE—
MANUFACTURING SITE.
42,000 square feet, with Santa Fe spur track, Mateo st., Sacramento st.
J. W. RICE & CO.,
405 S. Hill st. Rooms 802-803.
Tel. Main 4441. Home F3467. x12

FOR SALE— Industrial Property.

FACTORY SITES! FACTORY SITES!

Nothing but
FACTORY SITES.
With spur-track switching facilities.

SPUR-TRACK REALTY CO.,
2182 E. Seventh st.
Phones—Office 41722; residence, 72634. 15

FOR SALE— Suburban Property.

FOR SALE—
BELL FLOWER ACRES
In all probability your last opportunity to buy close-in acreage with bountiful water supply at

$300
PER ACRE UP.
RAISE CUT FLOWERS AND MAKE $500 A YEAR ON A SINGLE ACRE.

Did you ever inquire as to how much money was was in raising flowers for the market? Do it. Any florist will tell you. One of the biggest dealers in cut flowers examined BELL FLOWER land and said: "Grand, Wagner, grand!" It's the soil a nurseryman prays for. You can clear $500 a year raising carnations on this land. To the nursery man, growing flowers, bulbs and trees, he laughs in his sleeve at the poor fellow raising beets, potatoes and carrots on a small piece of land. Such products are for the farmer who has a hundred acres of $60 land.
BELL FLOWER ACRES is on the Santa Ana electric line, 30 minutes' ride from center of city. $300 an acre and up. Artesian water piped to each acre. Terms: One-fourth cash, balance long time. Write for booklet.

JAMES R. H. WAGNER,
H. S. COOK,
215 S. Hill, corner Fourth.
Rooms 809-810.
F5393. Main 8840. x11

FOR SALE—
CUDAHY RANCH
ACRES.
Close to the City.
$300 and up per acre.
Terms, one-fourth cash.
Choice alfalfa land
and
Land now in alfalfa
One acre or more.

Bear in mind this property is truly close to the city. 7-cent fare by book.
The district is growing constantly. Many have improved their property with substantial homes and go to and from their work in the city each day; others devote their time and capital to the tilling of their lands for profit. Others have purchased for an investment and have leased on shares or for cash consideration.
Call prepared to go to see this property, or for an appointment to inspect the property, or for further particulars, descriptive pamphlet, price list, etc. We would be glad to mail you a chart showing the location of the Cudahy Ranch on receipt of your request. Your interests will be well served by a personal inspection of the property itself.
Call, phone or write
CUDAHY RANCH,
3:8 Pacific Electric Building.
(Third Floor.)
Corner Sixth and Main sts.
Sunset Main 8888. x14

FOR SALE—HERE IS A SITE WE WISH to call your special attention to if you are looking for a home in the beautiful foothills where health and beauty of scenery count for anything; grounds are over 300 ft. frontage, by almost 200 feet deep; altitude is 1600 ft., with unobstructed view of the ocean and valley; has 2 artistic bungalows and room for 2 more or one large home; has all kinds of fruit and shade trees, situated on Mt. Lowe car line, about 3 miles above Pasadena, and the price, only one, and that is $6400, and don't ask to cut from this as it is way below what this property is actually worth. See AMERICAN REALTY CO. about this, 655 Pacific Electric Bldg. F4416. x11

FOR SALE—
10 ACRES
between the city and ocean, on electric car line.
—REMEMBER—
This is a future subdivision and for $100 per acre less than any property in this section.
FOR PARTICULARS SEE
F. H. BROOKS COMPANY,
215-16 Currier Bldg., 212 W. Third st.
x11 Home F5908, Sunset Main 1015.

FOR SALE—8 ACRES LEVEL LAND ON Santa Anita ave., in the Baldwin Ranch at $650 per acre. Newly bored well on same with capacity for 80 inches of water. Adjoining 10 acres could be leased for reasonable amount and for term of years. See OWNER at 822 Security Bldg., corner 5th and Spring sts. Main 932; F1195. x11

FOR SALE—FINE LOTS ON VENICE DEL Rey Tract, right on car line. Make us an offer. Also ten lots on Strawberry Park car line, all for $2500, near school, church and stores. This is a snap. Look into it. SEA BOARD REALTY CO., 214-5 Copp Bldg., 218 S. Broadway. Phones F5650, Bdwy. 2672. x*

FOR SALE—ONEONTA PARK, THE FINest building site on Marengo ave., highest land, 3 minutes from Short Line trolley. One minute from Huntington Drive, near Huntington Hall School; exclusive agents, 126 S. BROADWAY, "New York desk." Look it over today. 11

FOR SALE—IDEAL HOME FOR LARGE family, 9 big rooms, several small rooms, 2 baths, lot 100x150, fruit trees, flowers, lawns, cellar. If sold at once $5300. S. H. KINGSLEY, 623 Hidalgo ave., north of Main st., Alhambra, Cal. x13

FOR SALE—REDONDO VILLA LOT, 50x150, $100; $5 cash, $5 monthly; no interest. Inquire GEO. H. PECK CO., 202-203 Lankershim Blk., Los Angeles. *

FOR SALE—LOT, ½ ACRE, CLOSE TO 5C fare; north front; high, level; bargain this week. OWNER, Home A5637. Sunset Broadway 9607. 11

Glendale.

FOR SALE—EXCHANGE—OR RENT—
Houses, lots and acreage in Glendale and San Fernando Valley. I maintain two offices for public convenience, having duplicate listings of over 200 desirable properties. It will pay you to consult me.
Glendale, ERNEST H. OWEN, Los Angeles 306 Brand blvd. Both phones, 300 Central Bldg. Afternoons. Mornings. x*

FOR SALE—BEAUTIFUL LARGE PLACE, 65x400, with 34 bearing apricots and plums; 5-room house, gas and electricity available; this is an ideal location; north front. See this before buying; price $2000. Call SUNSET GLENDALE 1132. 14

FOR SALE—BEAUTIFUL LARGE LOT, LOmita ave., near car, at cost. Will make building loan to responsible party on easy terms. E. D. BURBANK, Phone 52274. 12

South Pasadena and Oneonta Park.

FOR SALE—SOUTH PASADENA; A GOOD lot, close in, on Mission street, $850. A choice, large lot on Fairview for $1250. Extra fine lots, Meridian, $1000. Two good lots on Palm ave., $500 each. Lots in new tract, fine, $950 up. Five-room cottage and 6 lots, $4700; snap. A fine, new 7-room bungalow, garage, large lot, close in, $4800. One of the best close-in corners, on two fine streets, 2 cottages, at a bargain. See us about this. One of the best sites in the city, a beautiful knoll, about 1½ acres; good 8-room house; fine view of mountains and valley. Will sell with or without the house, a great bargain. Some nice cottages in exchange for acres. GEO. W. WILSON & CO., 1003½ Mission st. x11

San Gabriel.

FOR SALE—WE ARE AT PRESENT SHOWING SOME OF THE BEST LAND IN THE SAN GABRIEL VALLEY, WHICH WE CAN DELIVER AT A FIGURE WAY BELOW THE PRICE FOR ANYTHING IN THE SAME LOCALITY. THERE IS PLENTY OF WATER AND THE WATER SYSTEM COMPLETE GOES WITH THE LAND. FOR PARTICULARS SEE MR. CONLEY, WITH ERKENBRECHER SYNDICATE, LTD., 122 W. SIXTH ST. x11

Pasadena.

FOR SALE — 6-ROOM COTTAGE, LARGE barn; lot 55x212, desirable location; Pasadena, west side, near the Arroyo. 22-room apartment house in Pasadena, completely furnished, good location; would consider a trade. 48 acres in Linda Vista. Would make a fine country place, commanding a beautiful view of the mountains, Pasadena and the valley. HARRY SHLAUDEMAN, 314 Union Trust Bldg. F1731. 14

HOLLYWOOD— For Sale, Exchange or Rent.

FOR SALE—
CHOICE BUNGALOW HOME.
Heart of Hollywood, between Hotel and De Pongpre's, north of Prospect; 6-room bungalow, best of finish; also 3-room bungalow renting for $20; beautiful flowers; at a sacrifice if sold at once. Owner wishing to make an immediate change. CHANDLER, 125 N. Magnolia ave., Hollywood. x*

FOR SALE—SNAP AT HOLLYWOOD. OWNer must sell new 8-room bungalow, just finished for himself. Hardwood floors, Oregon pine finish; white enamel bedrooms. Elegant large lot, north of Prospect; cheap at $7000; $6000 if sold quick.
STACY REALTY CO.,
531 S. Spring st. F2115. 11

FOR SALE—LOT, MORGAN PLACE, HOLlywood; best offer takes it. Phone OWNER, F2903. *

FOR SALE— Beach Property.

FOR SALE—A 4-ROOM COTTAGE, FURnished; 2 large lots, fine ocean view; fine water and soil, with garden and lawn. Hermosa Beach agent, H. E. GANNAWAY. Address Y, box 178, TIMES OFFICE. 12

FOR SALE—$5000; BEAUTIFUL HOME, 6 rooms and bath, very desirably located, at 624 Esplanade, Redondo, south of hotel; terms if desired. MAIN 7511, A6857, or Redondo. 15

FOR SALE— Beach Property.

FOR SALE — FINE LOT AT REDONDO Beach, 50x140, right back of Redondo Hotel, cheap for cash. SEA BOARD REALTY CO., 214-15 Copp Bldg., 218 S. Broadway. Phones—F5650, Broadway 2672. x*

Wilmington.
Shakespeare Beach.

FOR SALE—NOW IT THE TIME TO BUILD that home at the beach. There is nothing on the market to touch Shakespeare Beach, between Manhattan and Hermosa, either for desirability or price, and you can buy anything in the tract for ten per cent. down and $10 per month. All I ask is that you give me a chance to "show you." JAS. G. CORTELYOU, Owner, 532 Douglas Bldg. Phones A3521, Main 3521. x*

Ocean Park.

FOR EXCHANGE — NORTHEAST CORNER Hollister and Ocean Front at Ocean Park, 110 x108, opposite Bristol pier, suitable for stores and apartments. Price $22,000, clear, for recent lot in Los Angeles. L. H. MITCHEL, owner, 407 Douglas Blk. x14

FOR SALE—6-ROOM BEACH COTTAGE, Virginia ave., Venice; will sell under value. Address OWNER, B, box 107, TIMES OFFICE. 11

Venice of America.

FOR SALE—BEACH, VENICE, MODERN 6 room bungalow, large lot, close to car; price $3500; would consider good lot as part; some cash, bal. mortgage. T. A. BELL, 443 Bradbury Bldg. A5701. x*

Long Beach.

FOR SALE—OR EXCHANGE—LONG BEACH ocean frontage, 100x350 feet; great bargain, $16,000; city property for half. JAMES THOMPSON INVESTMENT CO., 426 Mason Bldg. Main 3006. 11

FOR SALE — N.E. CORNER SIXTH ST. and Pine. C. J. VAN ALSTINE, agent, 614 Pine ave., Long Beach. x11

FOR SALE— Country Property.

FOR SALE—SMALL RANCH 11¼ ACRES; 300 peach trees, some small fruits, remainder good stand of alfalfa, 2 years old. Good well, 88 feet deep; 12 stands of bees; 50 chickens; small house and barn; 2 miles west of Modesto. Price for one week, $275 per acre. $850 may remain at 7 per cent. JAMES TENNYSON, 78 E., R. D., No. 2, Modesto, Cal. x12

FOR SALE—BALDWIN'S RANCH NOW SUBdivided into 2½ and 5-acre tracts. Splendid water rights. Good terms and small payments. Golden opportunity to buy a portion of this famous rancho. Good level land suitable for chicken ranches, alfalfa or any kind of fruit trees. Take Monrovia car to ARCADIA, Cal. BOWMAN & STOUT, sole agents, at Arcadia, E. J. Baldwin estate. x15

FOR SALE—
CHOICE ACREAGE.
10 acres of deep, rich soil, with water, 4 miles from the city.
$500 PER ACRE.
FOR PARTICULARS SEE
F. H. BROOKS COMPANY,
215-16 Currier Bldg., 212 W. Third st.
Home F5908, Sunset Main 1015. x11

FOR SALE—HILLS OF HOLLYWOOD, 250 acres, $100 acre, fronting on contemplated electric road to San Fernando Valley, abundance spring water, soil, excellent for everything, beautiful site for hotel or resort. 70 acres under cultivation, 15 acres grapes, finest view on earth. Phone F4811. 333 GERMAIN BLDG., sole owners. x*

FOR SALE—RIVERSIDE COUNTY.
640 ACRES— —$700 CASH.
Other half long time, sub-irrigated, plenty water, level, transportation, grow anything; should be worth $100 per acre in a year; act quick.
CALIFORNIA LAND CO.,
13 641-2 San Fernando Bldg.

FOR SALE—1000-ACRE STOCK RANCH, 200 plowed, good for oranges and other fruits, 10 large springs, 1000 cords wood, house, two large barns, $10 per acre. Have personally investigated this and is a bargain. Also one of 2240 acres, house, barn, family orchard, streams of water, only $10; an A1 stock ranch. ROARK, 101½ S. Broadway. 11

FOR SALE—VICTORVILLE DISTRICT, APple land, $2.25 per acre. Six miles from town and railroad, pumping water at 25 feet. Land of the same character, within 5 miles has sold for $150 per acre, within the last 30 days, $615 in cash required.
W. H. MACOMBER,
x11 224 Laughlin Bldg.

FOR SALE — 60 ACRES, ½ MILE SOUTH and one mile east of Chino; seeded to alfalfa; vitrified pipe line through each 10 acres; pumping plant furnishes water for 100 acres. Good team, harness, wagon, mower, rake, stables, small house; $20,000; terms. Commission to agents. 617 W. 9TH ST. Main 7599. 22

FOR SALE—5, 10 OR 15 ACRES RICH MESA loam, plenty of water, 100 ft. depth, for pumping, 1½ miles from electric line; good alfalfa, berry, vegetable and potato land, $130 per acre; 1-3 cash, balance 1 and 2 years, deferred, 6 per cent. Address T. B. TALBERT, Huntington Beach, Cal. Phone Home 33. *

FOR SALE — RANCH; 100 ACRES, 120 cleared, fruit and grain ranch, 10 miles north of Escondido, 7-room dwelling, and all needed outbuildings, 24 acres peaches, plums, apricots, prunes and grape vines; place unincumbered and price reasonable; correspondence solicited. A. S. WESTMORELAND, Valley Center, Cal. 13

FOR SALE—OR EXCHANGE, FIFTEEN-acre alfalfa ranch, containing eucalyptus grove, irrigating plant, electric power and lights and 5-room house, near railroad station, thirteen miles from Los Angeles and near growing town. Address D, box 277, TIMES BRANCH OFFICE. 14

FOR SALE—
10 acres, watered land, close in, Ontario, Cal. This 10 acres can not be duplicated in Southern California, at the price asked, water costs only $25 per year. A snap for some one, $3000, terms. ONTARIO REALTY CO., Ontario, Cal. x*

FOR SALE—LAND ON RAILROAD, $2.25 PER ACRE.
Section in center of a large fertile valley, sub-irrigated, good soil, free from alkali; half cash.
W. H. MACOMBER,
x11 224 Laughlin Bldg.

FOR SALE—640 ACRES 13 MILES NORTHwest of Lancaster, only $9 per acre for a piece of fine level land.
SEA BOARD REALTY CO., 214-15 Copp Bldg., 218 S. Broadway. Phones—F5650, Bdwy. 2672. x*

FOR SALE—
I own 10 acres of choice sandy loam soil, at Ontario, Cal., will sell same at a bargain, has 10 shares of water stock in best system there. Price $3000, one-half cash. HARRY KELLY, 408 Germain Bldg. x*

FOR SACRIFICE TO DIVIDE PARTNERship. Tulare county, best alfalfa land; 320 acres. Splendid soil, flowing well, reservoir, fenced. Worth $60 per acre NOW. Price for ready cash only $37.50 per acre. EDWIN ALDERSON, 201 Laughlin Bldg. x*

FOR SALE—2 ACRES, SOUTH CITY, VArious trees, 2-room California house, chicken corrals, stable, good well, fenced, fine soil, price $1450, $300 down, balance to suit; big bargain; won't last long. J. A. ELLIOTT, 325 Lissner Bldg. F1161. x11

FOR SALE—VENICE SHORT LINE; 10 MINUTES TO HEART OF CITY, ONLY 10c CAR FARE; 2 ACRES, HIGH, FINE LOCATION, RESTRICTED SANDY LOAM SOIL. PRICE $2000. I WILL C. PRATHER, 415-421 BYRNE BLDG. 12

FOR SALE—40, 80 OR 160 ACRES, STRICTly A1 alfalfa land, in the famous Poplar district, Tulare county, all leveled and checked; ditch water, $125 per acre; terms. Address OWNER, G, box 263, Times Branch Office. 11

FOR SALE—$100 AN ACRE, $1 CASH, $1 monthly; rich, level, irrigated alfalfa, orange, grape, fruit land; the crops pay for land. T. WIESENDANGER, room 311, 207 S. Broadway. See MR. FRYE. x16

FOR SALE—$100 ACRES OF FINE LAND, close to Fresno; will take part Los Angeles, some cash and assume.
FRESNO LAND CO.,
107 Stimson Bldg. x*

FOR SALE—$7500 BUYS FINE HOME, large lot, fruit and shade trees; everything in A1 condition; might consider well located citrus grove. DOLGE & ROBINSON, 530 Chamber Commerce. 11

FOR SALE—I HAVE THE BEST 150 ACRES in Coachella Valley; county road frontage and railroad frontage unexcelled; I will sell cheap and on reasonable terms. Address B, box 138, TIMES OFFICE. 11

FOR SALE—AN UNDIVIDED HALF INterest in 320 acres, in Owens River Valley, 10-inch well; half mile from station and postoffice; $400 buys my share. 731 H. W. HELLMAN BLDG. 12

FOR SALE—240-ACRE DAIRY RANCH, cheap; 800-acre stock ranch; 600 acres orange land, $11 per acre; government land located, $1 per acre. ROBERTSON AGENCY, 123 S. Broadway. x11

FOR SALE—LANKERSHIM, 10 ACRES; A snap for quick buyer; $1500 cash; 8 acres in bearing peaches and apricots. See at once. V. D. LALY, room 3, 531 Spring. 11

FOR SALE—5-ACRE RANCH, MODERN 5-room house, barn, all kinds of fruit; foothills; big bargain for cash. OWNER, 237 S. Cahuenga st., Hollywood. Phone 57394. 11

FOR SALE—10 ACRES IN TOWN OF PERris, Cal., only a few blocks from bank and railroad station; $800—½ cash, or $750 cash. Address E. E. WOODS, Sierra Madre, Cal. *

FOR SALE—HOG RANCH, 2 MILES FROM Redondo; 1 acre of ground; stocked with hogs, hens and ducks; free garbage route. Address L. A. WURTS, Redondo. 11

FOR SALE — 2 ACRES WITH ARTESIAN water, 30 minutes from Los Angeles, on electric car line, $300 per acre, easy terms. 405 S. HILL ST., room 309. x14

FOR SALE—TOWN OF ORANGE, NEAR school; 2 acres set to oranges, 6-room modern furnished house; price $3500; terms. Call 702 O. T. Johnson Bldg. 11

FOR SALE—LARGE TRACTS, FARMS AND ranches, $5 per acre up. F. C. SMITH, 502 L. A. Trust Bldg. x12

FOR SALE— Country Property.

FOR SALE—

YORBA LINDA ORANGE LANDS.

ABSOLUTELY FROSTLESS.

WHERE TOMATOES AND BEANS GROW ALL WINTER WITHOUT PROTECTION.

$150 AND UP PER ACRE.

WHERE ORANGE GROVES HAVE WITHIN THE PAST 15 DAYS SOLD FOR

$3500 PER ACRE.

MR. WORKINGMAN: IF YOU WERE SAVING $500 YEARLY TO BUY 10 ACRES OF THE ABOVE LAND IT WOULD REQUIRE 50 YEARS. CAN YOU EXPECT TO DO IT? WHAT YOU CAN DO BY INVESTING IN 10 ACRES OF YORBA LINDA LAND. YOU CAN GROW CROPS ENOUGH ON THE LAND TO LIVE AND PAY FOR IT. YOU CAN GET IT IN TREES AND IN 10 YEARS YOUR 10 ACRES IS WORTH $25,000. IN ADDITION TO AN INCOME OF $2500 TO $5000 YEARLY AFTER THE TREES ARE 5 YEARS OLD. WILL YOU DO IT? IF YOU DO, YOU NEED NOT WORRY ABOUT THE INCREASE IN COST OF LIVING. ONE HOUR'S RIDE FROM LOS ANGELES, ON THE SANTA FE AND PACIFIC ELECTRIC RAILWAYS. ABUNDANCE OF WATER FOR BOTH DOMESTIC AND IRRIGATION PURPOSES. TERMS EASY.

G. H. MACGINNIS,
JANSS INVESTMENT CO.,
320-336 Pac. Electric Bldg.
Phones Home 10345, Sunset B'way 2468. x14

FOR SALE—
We Are Selling
CHOICE LEVEL LAND
WITH IRRIGATION WATER
20 miles northwest of Bakersfield. Guaranteed first-class in all particulars. Land cleared, plowed and SEEDED TO ALFALFA, OR SEEDED TO GRAIN OR HAY.
We have special proposition to first twenty-five buyers. Ten to forty acres each.
RANCH HOMES CO.
A5917. 412 Grant Bldg. x*

FOR SALE—
FRESNO VALLEY TRACT.
RICH LAND NEAR FRESNO.
$40 AN ACRE UP.
SMALL CASH PAYMENT, BALANCE EASY.
Don't be satisfied merely with land, Mr. Homeseeker. Look carefully into the conditions surrounding it—these are what makes the land valuable. You will look the State over without finding a proposition to compare with my Fresno Valley tract. You can buy land at this low price—but you cannot buy land with the favorable conditions that are attached to this. Fresno Valley tract is only 14 miles south of the city of Fresno. The soil is rich. It lies over a body of artesian water that is available for pumping, at only 18 feet. It has abundant ditch water at a price so low that it is almost free. Two transcontinental railroads cross the tract, with stations directly upon it. This means a quick, easy, close-by method of getting your crops to market. Conditions are perfect for alfalfa or sugar beets, for deciduous fruits of all kinds, for vegetables and for many other products. Buy your acreage. Make a small payment down. Develop your ranch. It will soon pay for itself, besides making you a good living. Schools here, stores and all the advantages of modern country life—no pioneering. Come in and get my free illustrated folder.
EMIL FIRTH,
319 W. Fourth st., bet. Broadway and Hill.
"You're safe at Firth's."
Home A8105. Main 2643. x*

FOR SALE—FLORIDA LANDS
CHEAP.
Would you invest in a 5, 10, 20 or 40-acre fruit, vegetable, poultry, pecan or truck farm in Florida's best agricultural district, if you could get it for $7.50 per acre under market price? We are just opening new tract in Columbia county, and while constructing the campaign will sell a few tracts on cash or easy payments of $5 per month. We have just issued a beautiful 20-page book, showing pictures of fields and dwellings in our locality, all in artistic colors. We will mail you this book free, and send you such other advertising matter as will give you a good idea of our proposition. Our land is convenient to three railroads and we have Lake City, a modern county seat of 6000 people in our midst. People who know Florida consider our tract one of the very best. It is indorsed by bankers, congressmen, farmers and the Board of Trade. Prices very low; easy buying plan; write for maps and book giving truthful description. COLUMBIA-FLORIDA LAND CO., 466 Times Bldg., St. Louis, Mo. x*

FOR SALE—POMONA.
ALFALFA FARM.
30 ACRES.
CITY LIMITS.
THIS 30 ACRES IS FIRST CLASS, A PERFECT STAND, ALL UNDER CEMENT PIPE LINES, FINE PUMPING PLANT, AS A PRODUCER CANNOT BE EQUALED; FIRST CUTTING, 96 TONS, ALL HAY SOLD FROM THE FIELD, NO BALING; WILL CUT 500 TONS YET THIS SEASON AND I CAN SHOW YOU A NET INCOME HERE OF 20 PER CENT.; THIS SOUNDS LIKE A BIG INCOME, BUT IF NOT AS REPRESENTED WILL STAND ALL EXPENSES AND PAY YOU FOR YOUR TIME FOR INVESTIGATING. CALL OR CORRESPOND WITH E. A. MORGAN, MORGAN LAND CO., 414 SECURITY BLDG., FIFTH AND SPRING STS. x11

FOR SALE—$10,000; COUNTRY PROPERTY FOR SACRIFICE, $6500; GOING BACK TO CANADA. 4 ACRES, ALTADENA, SET SOLID TO FRUIT, FULL BEARING, ALL VARIETIES, 50 ORANGE TREES, PEACH, PLUMS, APRICOTS, LEMONS, APPLES, PEARS, ETC. GOOD 6-ROOM HOUSE AND BATH, BARN, 25 CHICKEN HOUSES AND CORRALS, UNDERGROUND INCUBATOR HOUSE, 2 LARGE BROODER HOUSES, 150 LAYING HENS, LOTS OF CHICKENS, INCUBATORS, HORSE, BUGGY, COW, ALL FARM TOOLS, LARGE SHADE TREES, VIEW UNSURPASSED. CLOSE TO CAR LINE. NO TRADE CONSIDERED. PRATHER REALTY CO., 415-421 BYRNE BLDG. 12

FOR SALE—
THE CHAPMAN RANCH TO BE SUBDIVIDED.
Just east of Pasadena, on Colorado st.; 150 acres, with oaks and sycamores, to be sold in tracts of 2½ to 10 acres. Roads are being laid out. Arrangements for water delivery under pressure and street improvements are planned. Our aim is a first-class suburban home section and restrictions in accordance. Concessions to those who buy now. Reductions to those building in a limited time.
R. B. CHAPMAN CO.,
621 Central Bldg. x*

FOR SALE—
At Burbank, close to railroad station and the San Fernando boulevard, 5½ acres of the best land in the San Fernando Valley. Perfectly level, deep soil. Story-and-a-half house, excellent well, good barn, variety of full-bearing fruit trees, ideally situated for country home. Price away below anything in that section for quick sale. Quick service to Los Angeles on gasoline motor cars. Let us show you this snap.
G. H. A. GOODWIN COMPANY,
302-3 Central Bldg., Sixth and Main.
F3150. Main 7859. x*

FOR SALE—
ALFALFA RANCH.
115 ACRES, PERRIS VALLEY.
All under cultivation, fully equipped, abundant water. Not merely a prospect—has been yielding good returns and will soon pay for itself. One of the most attractive propositions ever offered in Los Angeles in many a day. Might consider A-1 trade up to $7500; or half cash, terms. Price $31,000.
HERBERT J. VATCHER, JR.,
Sole Agent.
Main 8172. Security Bldg. F3134. x11

FOR SALE—
A 20 acre farm for $20 cash and $20 a month; possession now; $100 an acre; your crops pay for the land. Rich, level land for alfalfa, oranges, almonds, grapes, cows, chickens; abundance of ditch water for irrigation for $1 an acre a year. Where else can you get this? In Oakdale Colony, near good town and R. R. station. T. WISENDANGER, room 311, 207 S. Broadway. x31

FOR SALE— Country Property.

FOR SALE—
At Burbank, close to railroad station, 5½ acres of as good as the best soil in the San Fernando Valley. All level and $150 per acre below any other acreage in that locality. Story-and-a-half house. Excellent well, good barn, variety of fruit trees in bearing. Ideally situated for country home. Quick service to Los Angeles on gasoline motor cars.
THE G. H. A. GOODWIN COMPANY,
302-3 Central Bldg., 6th and Main.
F3150. Main 7859. x*

FOR SALE—AN ELEGANT RANCH OF 200 acres, only 7 miles from Stockton, Cal., on good road; all sediment loam soil and all in crop. Two-story dwelling, large barn, granary, blacksmith shop, bunk house, windmill, tank and tankhouse; price includes growing crop, all horses, cattle and farming implements necessary to successfully farm the land. Must be sold to close estate and divide interests. Price only $200 per acre; easy terms.
L. M. CUTTING & CO., 15 N. Hunter st., Stockton, Cal. x12

FOR SALE—WONDERFUL BARGAIN.
40 acres, vineyard and alfalfa ranch, four miles south of Fresno. Large dwelling, wind mill, tank and adobe house, which cost $3700. Barn, corral and other improvements, which cost $500. Cash price $5500. Will guarantee to secure a loan of $3500 to $4000 immediately after purchase. This is a beautifully located suburban residence, with plenty of water and shade and only one-half mile west of Malaga. Write for further particulars. WM. KAHRIMAN, 924 J ST., Fresno, Cal. x11

FOR SALE — ABOUT 8 ACRES OF FINE level land already platted and subdivided, streets graded, water piped to every lot. Lots from 54 to 150 to alley. Lots facing boulevard on electric line. Eight minutes' ride to Main street. Owner leaving for Europe. Will not sell one lot but will sell the bunch. Part cash, balance terms to suit with paper release clause. See owner, Room 527 Bullard Blk., from 9 to 11 a.m. Telephone calls not answered. A. D. CAJAL. x12

FOR SALE—30 ACRES.
$6000—This choice piece of land is all in sugar beets and will pay better than $100 per acre this season. Has good, new bungalow, barn and chicken houses. A 7-inch flowing well (no pumping required;) and would make an A1 alfalfa ranch; 1-3 cash required, balance at 6 per cent.
CONWAY & GLEASNER,
x11 405 Laughlin Bldg.

FOR SALE—
8000 acres, $15 per acre.
6000 acres, $22.50 per acre.
9000 acres, $18.50 per acre.
900 acres best orange land in State; water developed and ditches are made. Don't fail to investigate this. Price only $60 per acre.
Phones—F8548. H. V. WALL & CO.,
Broadway 4885. 712 Grosse Bldg. x11

FOR SALE—ORANGE COUNTY; 120 ACRES, mostly deep peat, in heart of celery belt, abundance of water. See MR. DEVER, 213 Story Bldg. 11

FOR SALE — OR EXCHANGE — CHEAP farming land, Tulare and Kings counties, $15 to $40 per acre. BEALES, 618 Grosse Bldg. x*

Riverside.

FOR SALE — 100 ACRES, 2 MILES FROM Main st., 55 acres oranges, in full bearing, balance unimproved, but with splendid building sites. Address JOHN HEWETSON, Riverside, Cal. 11

Lankershim.

FOR SALE — THREE 10-ACRE PIECES, close to Lankershim, $100 per acre; 40 acres opposite is held at $150 per acre. Electric line will soon be running. Get in now to double your money. G. W. YOUNGBLOOD, 414 S. Hill. 11

FOR SALE — THREE 10-ACRE PIECES, close to Lankershim, $100 per acre; 40 acres opposite is held at $150 per acre. Electric line will soon be running. Get in now to double your money. G. W. YOUNGBLOOD, 414 S. Hill. 12

Tulare County.

FOR SALE—FORTY ACRES FOR $5000. ALL improved, with two fine houses. Half cash, balance terms. One for $3400, half cash, balance terms to suit; one for $2500, half cash and balance to suit; another for $2250, half cash and balance to suit; also one for $1500, fine improved ranch, splendid climate. All of these are money making places. They are worth looking into.
SEABOARD REALTY CO., 214-15 Copp Bldg., 218 S. Broadway. Phones F5650, Bdwy. 2672. x*

Mexico.

FOR SALE—MEXICAN LANDS IN THE DIStrict and State of Sinaloa, Mexico. Located on the Southern Pacific Railroad (which passes through the middle of the tract,) between Naranjo station and Bomoa, and adjoining former station. Annual rainfall more than 20 inches, sufficient for any one crop per year. Also plenty of water for irrigation. For further information ask for CARTER CHRISMAN, or BARNES, at room 300, Severance Bldg., corner Sixth and Main. Sunset phone Main 190, Home F1801. *

FOR SALE—HAVE 2500 TO 5000 ACRES IN Sinaloa, Mex., adjoining a subdivision which is now being sold for $9, that I can deliver for $5 cash. This is a great opportunity for an investment, or to subdivide and make 100 per cent. Mexico is the coming country of North America, so get in on the ground floor. For particulars see FRANK L. FRARY, 325 Lissner Bldg. x*

SAN JOAQUIN VALLEY.

FOR SALE — I HAVE JUST RETURNED from investigating the San Joaquin Valley, I can tell you all about lands and orange groves. PHONE E2850. 11

FOR SALE—5000 ACRES ALFALFA LANDS, 9 miles west Fresno. U. S. TRUST CO. *

IMPERIAL VALLEY—

FOR SALE—WANTED 4 MEN OR FAMilies to lease on a cash basis, 80 acres each of fine alfalfa land, in Imperial Valley, fully equipped for dairying; have cows, teams and implements which I will sell or lease. Call on J. A. WALTON, owner, Hollenbeck Hotel, L. A., Cal. x*

FOR SALE— Lemon or Orange Groves.

FOR SALE—

A POSITIVE BARGAIN

FOR CASH.

20-ACRE FULL-BEARING ORANGE RANCH IN FINE CONDITION.

This is not only one of the most beautiful home ranches in California, but is paying a good income on price asked. Fine 10-room house, finished in genuine oak, surrounded by large shade trees and highly improved grounds. Best possible soil, with plenty of cheap water. Absolutely frostless. Located near Fullerton, in Orange county, on main road. Near school house. This place is easily worth $40,000.

PRICE ONLY $35,000.
INVESTIGATE!

C. H. MORRIS,
With JACOB STERN,
404 Pacific Electric Bldg.
x11

FOR SALE — ORANGE AND LEMON groves. A client of ours having several orange and lemon groves in Corona, writes: "I must sell and am prepared to stand a loss—submit offer." Here is a chance to buy a grove in excellent condition and frostless at your own price and on practically your own terms. Get busy. HIVELY, HULL & CO., Corona. x*

FOR SALE—ONE OF THE BEST TEN-ACRE navel orange groves in the vicinity of Ontario, fumigated, fertilized, and pruned, in the highest state of cultivation; water right good; average crops about 4500 boxes; it is being sold to dissolve a partnership; price $16,-500; no trade. J. LEADINGHAM, Pomona, Cal. x13

FOR SALE—4 ROOM COTTAGE, SMALL lot, west of Central, $1800, $100 cash; 4 room new bungalow, 22d st., $1200, $300 cash; 7 room 2 story, 2 lots, 80x147, Daly near Central, $4000, $1000 cash. 2500 CENTRAL AVE. South 300. *

FOR SALE—160 ACRES ORANGE LAND, only $15 per acre; near Delano; every acre good. ROBERTSON AGENCY, 123 S. Broadway. 11

FOR SALE— Poultry Ranches.

FOR SALE — POULTRY FARMS OF ANY size you want in Inglewood Poultry Colony. Go into business where poultry raising is a success, where men of experience will help you, and where your profits will be sure. Visit Inglewood and see what is being done. Call at ROOM 349, Wilcox Bldg., No. 208 S. Spring st., for information. x*

FOR SALE—2 ACRES, SANDY SOIL, 3 rooms, bath, plenty water, near Covina electric, $1250, $100 cash, $15 month. T. L. CHAPIN, 111 S. Broadway. x12

FOR SALE— Flats.

FOR SALE—FINE LOT, 50x144, ON SOUTHwest corner Lake Shore and Palo Alto; 8 minutes from city; fine apartment site; will sell to reliable party on small payment down and take back trust deed subject to mortgage. A great opportunity.
GEO. T. HOLMAN, with
PIONEER INVESTMENT & TRUST CO.,
709 Grant Bldg.
Main 1583. 10277. x11

HOTELS—ROOMING-HOUSES— For Sale, Exchange or Wanted.

FOR SALE—36 ROOMS, DOING GOOD BUSiness. 830½ W. THIRD, going away. No trades. 11

HOTELS—ROOMING-HOUSES— For Sale, Exchange or Wanted.

FOR SALE—OR EXCHANGE—BY
H. C. DECKER. H. C. DECKER.
THE LEADING
HOTELS, APARTMENT HOUSES,
REAL ESTATE BUSINESS
AND EXCHANGE BROKER
OVER 35 YEARS IN SAN FRANCISCO, OAKLAND AND LOS ANGELES.
HAS FOR SALE AND EXCHANGE 3000 PLACES.
ALL SIZES, ALL PRICES, ALL KINDS EVERYWHERE.
CALL FOR LIST.

For exchange 50 rooms, cheap rent......$2500
20 rooms, on the hill, only $300 cash......$1550
Flat on Figueroa, 7 rooms and bath......$450
12 rooms, fine home, all rented......$1100
40 rooms; rent almost nothing......$3500
20-room corner, one floor; snap......$1400
10 rooms, very fine; must sell......$350
23-room, corner, new house......$2500
38 rooms, very good house; must sell......$3000
15-room; exchange for lot......$1000
10 rooms, corner; fine house; see it......$550
32-room corner, one floor; exchange......$2500
40 rooms, corner on Broadway......$4000
100 hotels, 10 to 300 rooms, all......PRICES
150 rooming-houses, 6 to 150 rooms, all...PRICES
78 apt.-houses, 20 to 400 rooms, all......PRICES
140 lodging-houses, 16 to 100 rms., all......PRICES
22 flats, 3 to 12 rooms, all......PRICES
Any house on list for exchange.
40 bungalows, 50 cottages, 200 lots for exchange.
H. C. DECKER, 452½ S. BROADWAY.
MAIN 4177, F3228. x11

BURNS & CO. BURNS & CO.
316 SOUTH BROADWAY.

$375—14 rooms; clears $50 monthly.
$1150—17 rooms; clears $85 monthly.
$1300—28 rooms; clears $95 monthly.
$1850—32 rooms; clears $150 monthly.
$2000—26 rooms; clears $150 monthly.
$2500—40 rooms, beach; $250 monthly.
$3200—40 rooms; clears $300 monthly.
$3500—94 rooms; clears $250 monthly.
$5000—60 rooms; clears $500 monthly.
$6500—45 rooms; clears $500 monthly.
$7500—52 rooms, clears $500 monthly.

BURNS & CO., 316 SOUTH BROADWAY. x11

FOR SALE — ROOMING-HOUSES WITH prices that are right.
35 rooms, $2500. Terms. On Spring st.
12 rooms, $500. Rent $40. Figueroa st.
48 rooms, $3300. Spring st. Transient.
30 rooms, $2200. Terms. 3d and Broadway.
26 rooms, $3300. Snap; terms; all outside.
22 rooms, $2000. Trade for larger place. Big money; always full. 3d and Flower sts.
H. E. CASE, 621 Merchants' Trust Bldg., 207 South Broadway. Phone F1927. x11

FOR EXCHANGE—OR SALE—
$1050—5-acre tract for rooming-house.
$4000—Cottage, S.W., for apartment house.
$2500—Alhambra cottage for rooming-house.
$900—Hawthorne lots for rooming-house.
$2000—Chicken ranch for rooming-house.
$2500—Long Beach lots for rooming-house.
$1400—Colo. Springs lots for rooming-house.
"YOU'LL HAVE TO HURRY."
D. H. LINGLE & CO., 452½ S. BROADWAY. 11

FOR SALE—SOME EXTRAORDINARY FINE paying and substantially furnished rooming-house, choicest locations. Special sacrifices, 17 rooms, rent $36.50; sacrifice, $650, only $240 down; 26 rooms, $1775, only $1000 down; 127 rooms, worth $12,000; sell all, $7900. 35 rooms, always full, business men; trade for $3000 worth real estate; another, elegant business place, take some cash and some real estate. See PHOENIX, 202 Grant Bldg. x11

FOR SALE—110-ROOM APARTMENT-HOUSE. Parties leaving for the North; now is the time to buy, when they want to sell; close in; good lease; price $4500.

Also 16 rooms, all on one floor, close in, on South Grand ave.
MRS. C. S. HEALD, 430 S. Broadway. Room 409. x11

FOR SALE—$600 BUYS 15 ROOMS, WELL furnished; rent $50; take lot and little cash.
$1150—7 rooms, west side, snap.
$500 handles 14 rooms; a dandy.
$1400—20 rooms on Broadway; bargain.
COME AND GET FREE LIST.
CITY REALTY CO., 728 STORY BLDG.,
11 Sixth and Broadway.

FOR EXCHANGE—$25,000; 80 FT. OFF 3RD near Alameda. Improved with apartment house and cottages; will consider city or country to about $30,000.
SEE LUNDEEN FOR HOMES CO.,
Suite 232-2 Central Bldg.,
11 Sixth and Main sts.

FOR SALE—WE HANDLE SNAPS ONLY.
14 rooms, walking distance, $550.
19 rooms, long lease, Broadway, $900.
12 rooms, rent only $30; $500.
Snaps at Redondo and Hermosa Beach.
A deal every day is our record.
CARTER, 424 Chamber of Commerce. 11

FOR SALE—$800; GIVEN AWAY.
28-room rooming and apartment-house, near Broadway and Temple; rent $125; long lease; modern; never been offered for less than $2000; this week $2200 cash, less $700 mortgage; I have just accepted this house on trade and have no time to run it. OWNER, A5788. 11

WANTED—ROOMING-HOUSE, CLOSE IN, or apartments, for equity in fine 6-room cottage, between 18th and Washington; highly improved property. Owners only. GRAY & WEISSERT, 235 Severance Bldg. F3449, Broadway 1452.

FOR SALE — 13-ROOM HOUSE, FINELY furnished; with upright piano; all iron and brass beds; cost $750; if taken at once, $350; biggest bargain that was ever offered in the city; $125 will handle it. Inquire 905 E. 12TH, from 10 to 4. 11

FOR SALE—OR EXCHANGE—FURNITURE long lease, 150 room modern apartment house, elevator, steam heat, close in. Price $17,000. McDOWELL, 313 Henne Bldg. Phone 11107. x15

FOR SALE—20 FURNISHED, ALL OUTSIDE rooms; no trouble to keep them full, cheap with lease, on Broadway, between Seventh and 10th sts. Address A, box 4, TIMES OFFICE. 13

WANTED—HAVE $500 CASH TO PAY ON close-in rooming-house and will assume. Owners only. GRAY & WEISSERT, 235 Severance Bldg. F3449. Broadway 1452. 11

FOR SALE—30-ROOM HOUSE, MODERN IN every way, with private baths, etc.; five year's lease; owner. Address C, box 81, TIMES OFFICE. 14

FOR SALE—HERMOSA BEACH ROOMING-house; opposite postoffice. Take Redondo Del Rey car at Fifth and Hill sts. J. C. BUTCHER. 12

FOR SALE—FURNITURE AND LEASE OF elegant 2 and 3-room apartments, 40 rooms, choice location; new brick block. Phone SOUTH 5349. x13

FOR SALE — $1350; MODERN 44-ROOM apartment house; rent only $100; good lease; this place is worth $2000; investigate. LUNDIE REALTY CO., 444½ S. Spring. 11

FOR SALE—CORNER BRICK HOTEL, NEWly furnished, 25 rooms, near Hamburger's, $2700; no agents. Address Y, box 160, TIMES OFFICE. 11

FOR SALE — ROOMING-HOUSE OF 20 rooms, cheap; must sell on account of sickness. 454 E. FOURTH ST. 15

FOR SALE—OR RENT, 20-ROOM FURNISHed rooming-house. 127½ N. BROADWAY. F4539. 14

FOR SALE—ROOMING-HOUSE, WORTH INvestigating. 722 S. HILL ST. 13

FOR EXCHANGE— Business Property.

FOR EXCHANGE—
BARGAIN IN
CLOSE-IN PROPERTY.

$25,000—North of 12th st. and between Hill and Figueroa, a gilt-edge property, 50x150 to alley, improved with fine house; will take exchange up to $9000.
"It Pays To See Us."
EDWARDS & WILDEY CO.,
232 Laughlin Bldg., 315 S. Broadway.
Main 9307. Home 10767. x11

FOR EXCHANGE — I HAVE FOR EXchange or sale, one of the finest apartment house locations in the southwest part of the city, corner 70x165 to 15-foot private alley. Has a south and east front. There is now on the lot a lovely house that will work into the new building beautifully. Territory absolutely unrestricted, but the surroundings are high-class in every respect. Can be made to pay big interest on the investment. For full information telephone F5229. 12

FOR EXCHANGE—
WANT SOMETHING CLEAR
for well located, close-in business lot, ripe for sky-scraper. $27,500. Mtg. $10,000.
I. M. HOLLINGSWORTH,
MINES & FARISH, 333 S. Hill st. x*

FOR EXCHANGE—330 FRONT FEET, BEST paved business street, $200 front foot, for close in acreage or other good property. JAMES THOMPSON INVESTMENT CO., 426 Mason Bldg. Main 3006. 11

FOR EXCHANGE — MY APARTMENT-house lot, clear, only 10 minutes' walk from Fourth and Broadway, west side, for residence, valuation $7000. OWNER, Y, box 166, Times Office. 11

FOR EXCHANGE—$8000; INCOME BUSIness corner, close in, Pasadena, always rented; want vacant or improved Westlake or Wilshire way; owners only. Call 52917. 15

FOR EXCHANGE — MODERN 4 4-ROOM flat building, walking distance; want vacant lots or country for equity. 107 STIMSON BLDG. x11

FOR EXCHANGE— Houses.

FOR EXCHANGE—WANT SAN JOAQUIN alfalfa land, prefer improved, offer fine home, Wilshire section, $11,000. BALLAGH & WARREN, 721 Central Bldg. x11

FOR EXCHANGE—OR SALE, 120 FEET ON West Adams, improved with 10-room house; will take clear property and first mortgages. 320 O. T. JOHNSON BLDG. 11

FOR EXCHANGE—WANT ACREAGE, 1 TO 5-acre tracts, in exchange for bungalows and cottages. SLACK & COMPANY, 418-20 Grant Bldg. x12

FOR EXCHANGE—PASADENA RESIDENCE on beautiful N. Raymond corner, valued $10,000; want improved ranch. PHONE 29731, Los Angeles. 11

FOR EXCHANGE — MODERN 8 ROOM house, close in, want beach or will take good auto to $2500 for equity. 106 STIMSON BLDG. x*

Classified Liners

FOR EXCHANGE—
Houses.

FOR EXCHANGE—WANT SAN JOAQUIN VALLEY LAND in exchange for either of these fine residences, eight-room on Arlington Heights, new, strictly modern, $6000 also new, modern residence on S. Los Robles, Pasadena, worth $8000, also fine home of twelve rooms on S. W. corner, West Adams way, worth $9500. F1666. STOCKWELL REALTY CO. Broadway 2732. 430 S. Broadway, room 408. x11

FOR EXCHANGE—HOUSE AND LOT ON the Hill near West 1st st. Mortgaged $1700. Equity above mtg. to trade $3175. Make offer, lady will take lots or acreage or smaller property. Diamonds, stock merchandise or anything of cash value. Do you want investment for future? See PHOENIX, 202 Grant Bldg. x11

FOR EXCHANGE—VENICE BUNGALOWS, between trolley and ocean, only four blocks from Windward avenue. One five and one 6-room bungalow on two lots, $7000; mtg. $3000; want residence about same value west. F1666. STOCKWELL REALTY CO. Bdwy. 2732. 430 S. Broadway, room 408. x11

FOR EXCHANGE—$1500 EQUITY. 1223 W. 37TH ST. 6-ROOM BUNGALOW. Will exchange this equity for well-located lot; this is the cheapest piece of property in this block by $1000. See EDWARDS, with SAYER-THOMPSON COMPANY, x11 319 S. Hill.

FOR EXCHANGE—WANT GROVE OR ALFALFA RANCH for $10,000, completely furnished 9-room home on large lot on beautiful street, in South Pasadena. I. M. HOLLINGSWORTH, MINES & FARISH. 353 S. Hill. x*

FOR EXCHANGE—WANT CHOICE VACANT for 6-room modern, new bungalow, well located in S.W.; high ground; east front; $6000. I. M. HOLLINGSWORTH, MINES & FARISH. 353 S. Hill. x*

FOR EXCHANGE—NEW, MODERN 5-ROOM bungalow lot, 50x150; will exchange my equity $2250 for lots to same value; would prefer them Hollywood way, balance straight mortgage, $1500. PALMER INVESTMENT CO., 319 W. 3rd st. F4229; Main 2743. 11

FOR EXCHANGE—WANT CITY LOTS FOR equity in bungalow, S.W. corner, 2901 Hobart blvd., 6 rooms. J. W. RICE & CO., 405 S. Hill st., rooms 802-803, x11 Tel. Main 4441, Home F5167.

FOR EXCHANGE—6-ROOM RESIDENCE Arlington Hgts., $5500, for land 10 or 15 miles of city. H. T. PECK, with HENLEY & HAMPTON, 209 Story Bldg. Main 128. F3648. x11

FOR EXCHANGE—BEAUTIFUL 8-ROOM modern home, Wilshire district, something handsome, $9000. Want smaller place, lots, foothill land or orchard near electric. NICKLIN, 303 Bradbury. A4821. 11

FOR EXCHANGE—NEW 7-ROOM BUNGALOW, never occupied, entire block built up. Lot 50x140, street work, gas, etc. Price $3200, for equity, $2200, will accept clear building lot. F3175. x*

FOR EXCHANGE—VERY DESIRABLE residence property in Redlands for Los Angeles or Hollywood. What have you? J. A. WALTON, Owner, Redlands, Cal. x*

FOR EXCHANGE—
Lots.

FOR EXCHANGE—45 LOTS, $15,000, CLEAR, at Eagle Rock, fastest growing locality, near Los Angeles; want apartment house; about same value. JAMES THOMPSON INVESTMENT CO., 426 Mason Bldg. Main 3006. 11

FOR EXCHANGE—WANT GOOD CHICAGO property for fine large lot I own within two blocks two 5-cent cars; all improvements in and paid for. EMMA ROTHSCHILD, 830 Bradley Place, Chicago, Ill. *

FOR EXCHANGE—OR SALE—CHEAP LOT, 50x150, some trees, high ground, $450; equity $300; for what have you? See MR. PROPER, with M. M. DAVISON & SON, 206 Wilcox Bldg. x11

FOR EXCHANGE—$3000 EQUITY IN $4000 lot for 2 lots and a house at Huntington Beach. Call 319 WEST 3RD ST. PALMER INVESTMENT CO. Main 2743; F4229. 11

FOR EXCHANGE—SEVERAL BEAUTIFUL lots in lovely Oak Knoll tract, from $3000 up. Want lot or lots, Wilshire district. NICKLIN, 303 Bradbury. A4821. 11

FOR EXCHANGE—
Country Property.

FOR EXCHANGE—115 ACRES ALL GOOD stand of alfalfa. Abundance of cheap water, near Corona, 700 ton cut last year, 2 iron barns, 1000 ton capacity. This ranch is A1. Value $40,000. Want income city of about equal value, consider good apartment property. HENLEY-HALFHILL CO. 224-225 Citizens National Bank Bldg. A2128. Main 5018. x11

FOR EXCHANGE — 160 ACRES DEEDED land in San Bernardino county, ½ mile from the Santa Fe, actually worth $2000 in cash; will exchange for the equity in a good bungalow, south or southwest, worth about $3500 and assume difference. Here is a chance to get a good piece of clear land for your equity. BOWEN REALTY EXCHANGE, Main 7342; F2256. 230 Story Bldg. x11

FOR EXCHANGE — $10,000, CLEAR, 80 acres, near Thermal, fine level land, 35 acres in fine stand of alfalfa, 15 acres in cotton, balance pasture, 2 flowing wells; good house, barn and outbuildings, stock and implements. Owner wants residence in L. A. to full value or income property and assume. HILDESHEIM & SCHILLER, 508-9 Delta Bldg. F6436, Main 9025. x*

FOR EXCHANGE—
320 acres near Corona, 120 acres in alfalfa and fine stand, 100 acres ready to seed, balance in grain, two pumping plants, 3000 ft. surface and underground pipe lines with plenty water, no alkali or hard pan on fine roads and close to town. Price $190 per acre; will take 30,000 in trade, want some money, balance easy. See OWNER, 418 P. E. BLDG. x12

FOR EXCHANGE— WANT CITY TO $30,000
For an exceptionally fine orange grove at Ontario, 16-year navels and Valencias; very fine; 10-room modern residence; crop brought $5500 on trees last year. Price $30,000. I. M. HOLLINGSWORTH, MINES & FARISH, 353 S. Hill. x*

FOR EXCHANGE— WANT RESIDENCE TO $10,000
For 10-acre orange grove in Riverside, 12-year navels, fine condition, 2½ miles from business center; prominent street; six-room house; $12,500 cash value. I. M. HOLLINGSWORTH, MINES & FARISH, 353 S. Hill. x*

FOR EXCHANGE— WANT SOMETHING HERE
For good 60-acre orange grove at Riverside, Magnolia ave.; electric cars; 13 to 15-year navels; 14-room modern house; all good condition; $72,000. Prefer income property. I. M. HOLLINGSWORTH, MINES & FARISH, 353 S. Hill st. x*

FOR EXCHANGE—ORANGE GROVE, RIALTO SECTION.
10 acres, foothill location, frostless, trees full-bearing navels, pink of condition; fine water right (no buildings;) $13,500; bank loan $6000, 3 or 5 years, 7 per cent.; want home in city, $5000 or $6000. Address OWNER, G, box 262, Times Branch Office. x11

FOR EXCHANGE—ONE FULL BLOCK IN Pomona, with 7-room house, barn and other outbuildings, variety of fruits, apricots and peaches, good crop on trees; have other business and cannot attend to place; will exchange for San Pedro or Wilmington property. Address 648 E. 10TH ST., Pomona, Cal. x11

FOR EXCHANGE — COVINA ORANGE grove, 11 1-3 acres, solid to trees, 8 years old, 5-room house, barn, etc., $20,000; will trade to $15,000. This grove is O. K., right in town. BALLAGH & WARREN, 721 Central Bldg. x11

FOR EXCHANGE—390 ACRES, PART IN alfalfa, balance barley; 2 sets of improvements; plenty of water; near Los Angeles; part cash, part time, balance good property. A bargain. H. W. HOAGLAND, 205 Mercantile Place. x11

FOR EXCHANGE—OR SALE. ABOUT 600 acres of mountain land in Casa Verdugo, near the carline, worth $50 per acre. What have you to offer. Submit what you have to the EASTERN REALTY CO., 311 Currier Bldg. 212 West 3d. 11

FOR EXCHANGE—VERY FINE ALFALFA and dairy ranch, plenty of water, 8-room house, 2 large barns, in Tulare Co., rented to good tenant, cash rent; price $24,000; want property in Los Angeles of equal value. L. H. MITCHEL, owner, 407 Douglas Blk. x14

FOR EXCHANGE—675 ACRES, SAN LUIS Obispo Co., 3 miles from Templeton, S. P. R.R.; fine hog ranch; 450 acres tillable, well watered, house, barn, fenced and other improvements. Take city, Pasadena or country. See owner, H. W. HOAGLAND, 205 Mercantile Place. x11

FOR EXCHANGE—ALFALFA—
Eighty acres choice soil SEEDED TO ALFALFA, in San Joaquin Valley, near railway, at $150 per acre. Will take half in clear property, balance mortgage back. SAMPSON, 413 Grant Bldg. A5917. x*

FOR EXCHANGE—COUNTRY.
$16,000—Mortgage $8500; bank loan; 40 acres in high state of cultivation; very close to city. Must unload. What have you to offer for the equity? T. A. BELL, 443 Bradbury Bldg. A5701. x*

FOR EXCHANGE—
60 acres, adjoining Cudahy Ranch, fine alfalfa land, only 7 miles from city and near boulevard. It is a snap at $300 per acre. Want clear city. R. D. TINKLEPAUGH, 326 Douglas Bldg. x11

FOR EXCHANGE—
Country Property.

FOR EXCHANGE—OR SALE.

ORANGE GROVES.

7½ acres, Washington navels, 12 years old; good income property; want Los Angeles.

22 acres, 14 acres full-bearing, Washington navels, balance 3-year-old Valencias. This is a very fine property and in a high state of cultivation; want Los Angeles.

55 acres, 4-year-old navels and Valencias. This property is just coming into bearing, and is one of the best buys to be had today.

640 acres, good orange and lemon land, 525 acres plowed, water lift about 60 feet. Price $70 per acre; will take about 1-3 trade. This is a nice orange proposition.

THE SMITH-JOHNSON CO. RANCH DEPARTMENT. 406-407 Story Bldg. Main 2034. F2605. x11

FOR EXCHANGE—

A DANDY PRODUCER.

WANT A STRICTLY MODERN RESIDENCE OR GOOD LOTS for this choice 10-acre grove of soft-shell walnuts. Located close in at Anaheim, only 45 minutes from Los Angeles. It is an exceptionally good proposition for some one looking for a nice income with a very little trouble. The trees are all in good condition and in FULL BEARING. The soil is the best of silt loam ABSOLUTELY NOTHING BETTER IN THE DISTRICT. Price $8000, mortgage $2000. What can you submit NOW for the equity.

W. H. AKIN,
WILLIAMS BROS. CO.,
236-7 H. W. Hellman Bldg., 4th and Spring. x*

FOR EXCHANGE—BY MINES & FARISH. FINE ORANGE GROVE. DUARTE DISTRICT.
22 acres right on the Monrovia electric car line within 200 feet of station; 12 acres in full bearing Valencias and Navel oranges, balance vacant and suitable for lemons; absolutely free from frost. Very cheap water right of 5 days' run every month, costing $1 per day, 5-room house, will take residence in Los Angeles to $5000 or $6000; cash $5000. Balance long time at 6 per cent. This ranch is in perfect condition; well fertilized and cared for and shows good income on the investment.
SEE MR. ROWLEY, With MINES & FARISH. x11 353 South Hill st.

FOR EXCHANGE—TEN ACRES, ORANGES, Central avenue, near Palm, Riverside, set solid to 12-year-old navels, in the finest possible condition; improved. Exchange for city residence, western section.

Twenty acres at Montebello, short distance outside city limits of Los Angeles; good supply of water, in Valencias and navels. Price $20,000, cash; want city improved; will assume small amount. Sixty acres, Santa Ana line; at present in grain, value $12,500; want Santa Monica properties. SEE LUNDEEN FOR HOMES CO., Suite 233-2 Central Bldg. 11 6th & Main sts.

FOR EXCHANGE—
450 ACRES SAN BERNARDINO COUNTY, especially adapted to oranges or eucalyptus growing. Located only 45 miles from Los Angeles; fine soil, abundance of water, on three transcontinental railways, electric line soon to be built. Price $60,000; worth much more according to prices in vicinity. Prefer lot on Grand, Flower, or streets this side Figueroa and parallel thereto, north of Pico. HERBERT J. VATCHER, JR. Main 8172. 810 Security Bldg. F3156. x11

FOR EXCHANGE—200 ACRES, 120 IN ALFALFA, balance barley, fine improvements, plenty of water; near Los Angeles; part cash, balance city, beach, country or eastern. H. W. HOAGLAND, 205 Mercantile Place. x11

FOR EXCHANGE—5-ACRE TRACTS, WALNUTS, Whittier district; good soil; cheap water; on car line. See MOON & ISBELL, 817 Central Bldg. Phone F3696. 12

FOR EXCHANGE—FOR CASH OR CLOSE in real estate, an 80 acre improved mountain ranch, 12 miles from Santa Monica, value $2500. A. W. STILLWELL, Topanga. *

FOR EXCHANGE—TWO ACRES, HIGHLY improved, good house and barn, near car line; lots of fruit, good water. JOHN BALIEU, 428 Mason Bldg. 12

FOR EXCHANGE—
Eastern and Northern Real Estate.

FOR EXCHANGE — $45,000; 4-STORY brownstone and brick building in fine location in St. Paul, Minn.; 4 stores and 12 flats, strictly modern, gross rentals $6000; want GILT-EDGED orange grove, with modern house, up to $35,000 value and mortgage of $10,000, at 5 per cent., or might take Los Angeles (or near-by) to value of the $10,000, but want the ranch of the quality described. C. W. CONWAY, Member Los Angeles Realty Board, 304-5 Bradbury Bldg., Third and Broadway. x15

FOR EXCHANGE—
I make a specialty of exchanging real estate, particularly California for eastern. Member L. A. Realty Board. C. W. CONWAY, 304-5 Bradbury Bldg. x*

FOR EXCHANGE—160 ACRES OF GOOD farm land in Louisiana. Want Southern California. HARRY SHLAUDEMAN, 314 Union Trust Bldg. F1751. 14

FOR EXCHANGE — FLORIDA ORANGE grove and garden land, with furnished house for Los Angeles income. Address J. E. BOTSFORD, Santa Barbara, Cal. 11

FOR EXCHANGE—SAN FRANCISCO, OAKland and vicinity properties to exchange for Los Angeles and vicinity. Address ADVERTISER, 85 Echo ave., Oakland, Cal. 11

FOR EXCHANGE — CLEAR MINNESOTA land for Los Angeles residence, near University preferred. G. W. MATTOON, Riverside, Cal. x13

FOR EXCHANGE—
Real Estate Miscellaneous.

FOR EXCHANGE—

$7500—Lot 50x160, near 24th and Grand, improved with 9-room residence; want cottage city to $4000.

$8500—11-room, 2-story, modern residence, desirably located, Venice; want orange grove or Los Ang residence to $10,000.

$10,000—2-story, 10-room residence, Bonnie Brae, near Want residence not over $7000, Redondo, Santa Monica, or near ocean anywhere between San Diego and Santa Barbara.

$17,000—Six lots, 50x150 each; equal frontage, 2 streets, 100 ft. improved with beautiful 12-room residence, choice location, high ground, west side, superb view, ideal home. Want close-in improved ranch, $20,000 or less.

EXCHANGE DEPARTMENT.

ASK THE BRIGGS COMPANY. 802 Story Bldg. 6th & Broadway. x11

FOR EXCHANGE—MY SPECIALTY IS EXchanging city and country property, on an equitable basis. I have a large list to select from and it is increasing every day. I need your property for some one else, and will give you some that you would rather have in exchange. I am doing business for others and making them money. Why not for you? Tell me what you have and what you want, and I will do the rest. L. W. LEIGHTON, 518 Grant Bldg. F1033, Main 6982. 14

FOR EXCHANGE—
WANT GRAND, HOPE OR FLOWER north of Washington for a number of well-selected city properties aggregating $21,000. Will pay small cash difference. I. M. HOLLINGSWORTH, MINES & FARISH. 353 S. Hill. x*

FOR EXCHANGE—CLEAR LOT, MONrovia, $1000; want home west or S.W. up to $3000; beautiful home 8 rooms, Pico Heights, $6500; want a clear lot, suitable for apartment house. 2500 CENTRAL AVE. South 360. *

FOR EXCHANGE—SQUARE DEAL AND A QUICK DEAL. I CAN SELL OR EXCHANGE YOUR PROPERTY, CITY OR COUNTRY. IF YOU DON'T BELIEVE IT, TRY ME. I WILL C. PRATHER, 415-421 BYRNE BLDG. 12

FOR EXCHANGE—$13,000; 22 ACRES IN walnuts, 6 years old; will take city residence up to $4500; cash $4000, and mortgage over $4500. Address D., 1814 BROOKLYN AVE., city. Tel. Boyle 407. 11

FOR EXCHANGE— $3000, CLEAR. Do you want 10 per cent. income from rentals, instead of your non-productive, or small-paying acreage? See G. ZOLL, 217 Byrne Bldg. 11

FOR EXCHANGE—SOME GOOD HOUSES and lots in Hollywood or Los Angeles; this is good property for ranch property; call and see me for quick results. H. W. HOAGLAND, 205 Mercantile Place. x11

FOR EXCHANGE—CHOICE 2-FLAT BUILDing, city; want land worth $3000; prefer Murietta or Perris. Phone Boyle 640, or address OWNER, 203 N. Chicago. 12

FOR EXCHANGE—HOUSES AND LOTS and vacant lots, clear, for ranch; can match any deal. C. M. BUCK, 325 Byrne Bldg. Main 4070, A1849. x11

FOR EXCHANGE—"I MATCH ANY TRADE, large or small in farm or city property in any state." J. A. KING, Room 1 Lyon Block, Riverside, California. x*

FOR EXCHANGE — BURBANK, 6-ROOM house, Eighth st., for Burbank acreage or will sell cheap, $2500. A. E. GIBSON, Nordhoff, Cal. 16

FOR EXCHANGE—BEN WHITE WILL EXchange your property. 304 BRYSON BLDG., Second and Spring. Member L.A.R.B. x*

FOR EXCHANGE—
Real Estate Miscellaneous.

FOR EXCHANGE—$22,000. WEST 6TH st., close in, 4 cottage flats, strictly modern, big income, clear. Want A-1 orange grove.
$10,000—Berkeley. 8-room, modern, overlooking Berkeley, San Francisco, the bay, Golden Gate, 4 blocks from entrance to university. Want Pasadena or Altadena or foothill ranch.
Harvard blvd. bungalow, $5500, and two lots, $2000, for larger home.
$25,000—Eastern income for California.
$6500—Chicago income for California.
$4000—Chicago flats for L. A.
$2000—Two L. A. lots; want small ranch.
THOMSON REALTY, A1328. 313 W. Third st. 11

FOR EXCHANGE—THOUSANDS OF PLACES.
Make offer for furnished rooming-house.
Make offer for $4000 confectionery store.
Make offer for orange grove.
Make offer for manufacturing stock.
Make offer for city lots.
Make offer for house and lot.
See PHOENIX, 202 Grant Bldg. x11

BUSINESS INVESTMENTS—

WANTED—

Party with $15,000 for investment in a manufacturing enterprise; unlimited demand for product; profits very large; pays at least 25 per cent. net per annum. An exceptional opportunity to secure a controlling interest with two others. Manager's position open; also director's vacancy to fill. Want you to manage your own money. Incorporated. Reference given and required. Investigation solicited. Address G, box 265, TIMES BRANCH OFFICE. x13

FOR SALE—A PROFITABLE PLUMBING and steam fitting contracting business, has netted $7000 per year for 7 years past. Business can be increased to net $10,000 per year. Have valuable lease; will sell the lease, stock and good will of business at invoice; about $25,000 will handle this proposition. Address A, box 16, TIMES OFFICE. x13

BUSINESS CHANCES—
For Sale.

FOR SALE—BEST LITTLE MARKET AND grocery in city, doing $65 to $85 daily, mostly cash. Or will sell either separately. Established 3½ years. Owner going East. Cash talks. Phone WEST 5773. 11

FOR SALE—A GOOD PAYING RESTAUrant with liquor privilege, no license to pay; lease, receipts $50 per day; half in meals, half in drinks. Price $2500. Trial given. 59 SOUTH FAIR OAKS AVE., Pasadena. 14

$5000 — SODA FOUNTAIN AND CANDY store, with fine fixtures; good location; long lease. Doing good business. Owner sick in hospital. Will give terms. GEORGE A. RUTZ, 113 West Sixth st. 11

FOR SALE—A MOVING PICTURE THEAter; best location in city, in perfect running order; doing fine business. A rare chance. Owner leaving city. See MR. WILSON, 221 Byrne Bldg., 253 S. Broadway. 11

WANT MAN WHO CAN INVEST $350 WITH services; man to handle factory and cash; make about $150 month; experience unnecessary; must be sober and reliable. Call HOTEL LINCOLN, room 73. 11

FOR SALE—THREE FINE MOVING PICture shows, $500, $700, $1850, all profitable. We are headquarters moving picture shows. LOS ANGELES REALTY CO., 218 Byrne Bldg. x11

FOR SALE—CHEAP, WELL ESTABLISHED ice cream parlor and confectionery in fast growing town of Glendale. Call 323 GLENDALE AVE., Glendale, Cal. Phone 1771. 11

FINE LOCATION FOR MEAT MARKET joining grocery, established 23 years; rent reasonable; cash neighborhood. 733 SUNSET BLVD. 15

ON ACCOUNT OF SICKNESS WILL SELL my ½ interest in good-paying provision store at invoice. F. D. AMMANN, Ocean Park, Cal. x16

CORNER GROCERY WITH 3 NICE LIVing rooms and bath, soda fountain, fine fixtures, clean stock, cash business, no delivering. Price $875. 501 E. 23RD. 14

FOR SALE — SOUTHERN CALIFORNIA, large body of Portland cement rock land; principals only. C. P. SPINING, owner, Pasadena, Cal. x*

FOR SALE — THEATER DOWNTOWN; lease can be bought cheap; over 800 seats; $1500 spot cash; cheap rent. LOS ANGELES REALTY CO., 218 Byrne Bldg. x11

FOR SALE—GOOD LITTLE HARDWARE, paint and notions store; choice location; cheap rent; living rooms in rear yard and stable; $500. PHONE 41717. 11

ON ACCOUNT OF ILL HEALTH WILL sell my lease, privileges and stock at fishing pier at beach. Address Z, box 143, TIMES OFFICE. 16

FOR SALE — $400; LAUNDRY ROUTE, clearing $25 weekly under trial and guarantee; residential district. See SIMPSON, 120½ S. Spring. x11

FOR SALE — MEAT MARKET; OWNER will leave you make price; departure reason; trial given. See SIMPSON, 120½ S. Spring. x11

FOR SALE—ONE-HALF INTEREST, MAchine shop; more work than can be handled. Trial given. See SIMPSON, 120½ S. Spring. x11

FOR SALE—GROCERY, DOING $15; RENT $15; no delivery; one room; at street car barns and shops. Price $750. 'Phone South 1945. 232 E. 53D ST. 11

EXCLUSIVE TERRITORY RIGHTS, ENtire Pacific Coast; patented article of merit; large returns assured. Address B, box 162, TIMES OFFICE. 11

FOR SALE—BAKERY ROUTE AT A BARgain; first-class outfit; good money-maker. 'Phone East 816, or call 2124 N. BROADWAY. 13

TAILOR SHOP FOR SALE; OLD-ESTABlished; good location; cheap rent; it will pay you to investigate this bargain. 436 W. SECOND ST. 12

$300 BUYS MY FINE DELICATESSEN doing large business; account sickness am forced to sell. Call today and make offer. No agents. 823 W. 3RD ST. 11

means to take immediate charge of real estate and postoffice in new mining town; rare chance. Address B, box 176, TIMES OFFICE. 11

$300 BUYS HALF INTEREST IN OLD-established cash business, netting $200 monthly; want sober, honest man. SPOKANE REALTY, 502 S. Main. Investigate this. 11

I OWN 2400 SHARES OF GILT-EDGE OIL stock. Must go back East. Need money. Will sell cheap. Address A, box 3, TIMES OFFICE. x13

WANTED — PARTY TO INVEST $500 IN moving picture airdome, with experience man in city. Address B, box 140, TIMES OFFICE. 12

IF YOU WANT COUNTRY MEAT MARKET at less than invoice, doing good business and will bear investigation, see DOLGE & ROBINSON, 530 Chamber Commerce. 11

FOR SALE — WOODWORKING PLANT, small town, clearing $150 net monthly; cost $600 to equip; only $475. See SIMPSON, 120½ S. Spring. x11

FOR SALE—DRESSMAKING ESTABLISHment, Pasadena; owner there 7 years; high-class trade; only $750; furniture of 7 rooms included. SIMPSON, 120½ S Spring. x11

FOR SALE—BAKERY CLEARING $100 A month, plenty work for two men, no reasonable offer refused, terms. 1034 TEMPLE ST. 14

FOR SALE — $250 CASH BUYS 12-STOOL lunch room, 1218½ E. FIRST. Receipts between $70 and $80 per week; closed Sunday. 17

FOR SALE—MOVING PICTURE THEATER; can be had for the price of mortgage, which is less than half the cost of equipment; ads. pay rent. Address 940 ALBANY ST., city. 11

GRETOR'S PEANUT AND POPCORN wagon and stand on Pike for sale; season just opening. Apply 234 PIKE, Long Beach. x11

WANTED—MAN WITH EXPERIENCE TO invest $10,000 in best manufacturing proposition on Pacific Coast. Address X, box 119, TIMES OFFICE. 12

BUY AND LIST YOUR MOVING-PICTURE theaters and other amusements through the LOS ANGELES AMUSEMENT EXCHANGE, 214 Lissner Bldg. 12

$65 WILL BUY CIGAR, FRUIT AND CONfectionery stand; long lease; living rooms; must sell. 523 W. 5TH ST. 12

RESTAURANT $125; SEATS 22; RENT PAID; would consider woman cook partner. 627 E. FIRST. 12

BUSINESS FOR SALE. EASTERN DYE AND Cleaning Company, 191 N. Fair Oaks ave., Pasadena, Cal. Parties want to go East. x*

$1600 BUYS PLUMBING BUSINESS WITH tools, stock and property. Address THEO. MUTSCH, Corcoran, Cal. 11

FOR SALE — THE BEST STAND AT Venice; lunch and soft drinks, $400. STAND 43, on pier. x13

FOR SALE—POOLROOM, CIGAR STAND, $500 stock cigars, trial given, $1000 cash handles. See SIMPSON, 120½ S. Spring. x11

FOR SALE — OR EXCHANGE—A CAFEteria, a good proposition. For particulars Phone MAIN 1560. 12

FOR SALE—GROCERY, LOCATED ON W. Third; price $1400 cash. 'PHONES MAIN 4237 and A8843. 13

FOR SALE—VALUABLE LEASE ON GArage and machine shop at a sacrifice. Call or address C. JOHNSON, 117 West 16th st. 11

FOR SALE—A BARBER SHOP AT WATTS, cheap. Inquire of MRS. CRAWFORD, Watts, Cal. 12

$75 BUYS CLEANING, DYEING STORE; must be sold immediately. 329 W. FIRST ST. 12

SMALL GROCERY, GOOD NEIGHBORhood, 5 living rooms, $30, including store. 615 BUMILLER BLDG. Main 5044. 12

FOR SALE — MOVING PICTURE SHOW. 3231 CENTRAL. Call any evening. 12

FOR SALE — POOLROOM, HALF PRICE; get busy. Phone BROADWAY 2650. 13

BUSINESS CHANCES—
For Sale.

BURNS — CO., BURNS AND CO., 316 SOUTH BROADWAY.

$150—Lunch counter; does $15 day.
$375—Cigar stand; clears $125 mo.
$450—Barber shop; 3 chairs; $60 week.
$500—Laundry route, clears $25 week.
$550—Grocery; $500 stock, $18 daily.
$675—Printing shop, clears $125 month.
$800—Tea and coffee route, $100 month.
$800—Restaurant, $50 daily; snap.
$1000—Grocery, $850 stock; $35 day.
$1200—Bakery actually does $45 day.
$1200—Dairy at beach, clears $175.
$1200—Confectionery clears $125.
$1700—Restaurant doing $150 daily.
$2000—Light mfg. business, clears $250.
$2500—Grocery and market, clears $250.
$2750—Cafeteria, clears $500 monthly.
$3000—Picture show, clears $12 a day.
$3700—Poultry ranch, worth $4200.
$4000—General mdse. store, $80 cash.

BURNS & CO., 316 SOUTH BROADWAY. x11

IF YOU WANT TO BUY OR SELL HOTEL, apartment or rooming house, grocery, restaurant, barber shop, flour or feed or any other business

See or phone LOS ANGELES INVESTMENT CO., Business Chance Department, 333-337 S. Hill st. Phones 60127; Main 2248. x13

MEXICO—
Am organizing a company to operate in Sinaloa, Mexico. A chance for the right man with a $1000 capital and financial following to get in on organization. Proposition will pay from 100 to 300 per cent. profit to investors the first year. NO MINES OR OIL. Address B, box 31, TIMES OFFICE. x11

FOR SALE—MEAT MARKET, ESTABLISHed for six years, doing a business now of over $2000 per month. Have good route and reliable customers that have been with us from four to six years. In best section of city. Lease runs two years more. Ice contract at 20c. Right price; everything as represented. Call today or tomorrow, 2501 W. Pico, corner Pico and Vermont, or phone W3586, Home 71484. Owner, G. A. BAXTRESSER. 11

TIMES COOK BOOK NO. 3, NEW EDITION, now on sale. Largest, most elaborate and comprehensive cook book of the series issued by The Times. The 318 recipes for hot Spanish and Mexican dishes and the hygienic department are big features of the publication. The recipes, brought out by The Times Prize Cooking Contest, are generally from Southern California housewives and noted chefs. Price 30c; by mail, 5c additional. Address THE TIMES, Los Angeles. x*

FOR SALE—THURSDAY, MAY 12, AT 10 a.m., corner Eighth and Hope, dining-room and kitchen furnishings of ABBOTSFORD INN, consisting of tables, chairs, stands, dishes, china, silverware, glassware, portieres, linens, French range, steam oven, steam tables, cutting block, cooking utensils of best quality, etc., etc. W. T. MOXLEY, auctioneer. 'Phone South 2939. 12

$225 BUYS DANDY LITTLE BAKERY, fine brick oven; rent $20; long lease; awful sacrifice.
$400—Corner grocery, trade for lot.
$300—Bakery route, good horse and wagon.
$400—Dandy cigar stand, heart of city.
$800—Confectionery, trade for lot.
CITY REALTY CO., 728 STORY BLDG., 11 Sixth and Broadway.

I HAVE PROPOSITION WITH SMALL ELEment of chance, where $10,000 to $50,000 can be made legitimately in few weeks; no experiment. Write can prove feasibility; no land scheme; want man with $2000 to finance deal; man with nerve and will take reasonable chance if shown. Address X, box 135, TIMES OFFICE. 13

FOR SALE—A FAMILY LIQUOR STORE, old stand, good location, doing good business; long lease and cheap rent; the owner is about to retire and is willing to sell at a reasonable figure. If you are looking for a money maker, do not fail to see this; will consider real estate in exchange. F. RANDALL, 53450. 11

FOR SALE—OR EXCHANGE.
Make offer for furnished rooming house.
Make offer for $4000 confectionery store.
Make offer for orange grove.
Make offer for manufacturing stock.
Make offer for city lots.
Make offer for house and lot.
See PHOENIX, 202 Grant Bldg. x11

FOR SALE—CAFETERIA, VENICE BEACH; at cost; ½ interest, $600; building and all are new. This business will be worth $3000 within 6 weeks' time. The closest inspection invited. If you want the best paying beach business call Owner, CLINGERMAN, F3350, today. 11

FOR SALE—SANTA ANA CLOTHING AND tailoring business; the best in town, doing a splendid business. Only reason for selling is sickness. This is surely a chance of a lifetime. SEA BOARD REALTY CO., 214-15 Copp Bldg., 218 S. Broadway. Phone F6650; Broadway 2672. x*

FOR SALE—
Grocery and queensware store, good location and doing a first-class business, sales amounting to about $3000 a month. Poor health reason for selling. For terms and price address BOX 17, San Dimas, Cal. x15

$8000—FOR SALE, CONTRACTORS, TAKE NOTICE—One-third interest in a local cabinet-manufacturing concern together with a piece of inside property on which we have our shop. Property alone worth more. Investigate. GEORGE A. RUTZ, 113 West Sixth st. 11

$500 BUYS $750 RESTAURANT. $350 buys $500 bakery in small town. $675 buys printing business doing $100 per month. $300 buys A-1 photo-studio worth $500. These are all snaps. If you mean business, see DOLGE & ROBINSON, 530 Chamber Commerce. 11

AT AUCTION, SATURDAY, MAY 14, AT 10 a.m., Sugarbowl Restaurant 528 West 7th st., to be sold as whole. Fixtures almost new. Everything complete. Good lease, splendid location. Must sell. Terms cash. W. T. MOXLEY, Auctioneer. Phone South 2939. 14

WANTED—TO BORROW $500 FROM PRIvate party. Will give as security 8 per cent., first mortgage on high-class Los Angeles real estate, and an interest in the property. ROBERTS, 305 Citizens' National Bank Bldg. x*

WANTED—MAN WITH FEW HUNDRED to take interest in mountain resort, with or without services; good opportunity for intelligent man; a safe and sure money-maker. Address D, box 236, TIMES BRANCH OFFICE. x*

WILL GIVE LIVE MAN WITH SMALL amount of cash, chance to make money fast, to act as agent handling town site and P.O., mining town. Address B, box 175, TIMES OFFICE. 11

WANTED—RELIABLE MAN WITH SOME

TIMES BRANCH OFFICE, 521-23 S. SPRING st. Advertisements and subscriptions left at the new Spring-st. office of The Times will receive as careful attention as at the main office. Competent clerks in attendance.

FOR SALE — DAIRY, CLOSE IN, COMpletely equipped; 3 acres and 6-room house; rent only $10; sacrifice $2200. LOS ANGELES REALTY CO., 218 Byrne Bldg. x11

FOR SALE—CABINET SHOP, GOOD LOCAtion, 6-h.p. motor and machinery. Easy terms. Illness cause for selling. Call from 8 to 11 a.m. J. M. BUTCHER, 2313 Hoover st. 12

$170 MADE A MILLION IN CALIFORNIA oil. Our free booklet tells the story. Mailed upon request. We offer nothing for sale in this booklet. SAGAR-LOOMIS COMPANY, Phelan Bldg., San Francisco. x*

A PARTNER WANTED THAT IS SATISfied with $125 month. Only little money needed. No experience required. BELASCO THEATER BLDG., room 5, Main st., near Third. 11

FOR SALE — EMERGENCY; GROCERY store stock and fixtures, only $150; act quickly. Also notion store stock and showcases, only $75. Call immediately, 524 S. SPRING, room 225. 11

TRUNK STORE FOR SALE; $15,000 STOCK. HENRY KIESLING, 919 Story Bldg. 12

UP-TO-DATE TOILET PARLORS. HAYNES, F6423; MAIN 4933. 12

BUSINESS CHANCES—
Wanted and Miscellaneous.

SHOW ME A SMALL BUSINESS I WOULD put my own money in and I will sell it for you and give you a square deal. Buyers that have the cash are scarce, but we have them. PRUDENTIAL INVESTMENT CO., 'Phone A1917. Room 9, 254 S. Broadway. x11

STOCK OF DRY GOODS, NOTIONS AND mens' furnishings; owner leaving city; will invoice about $2000; best suburban location in city; sell cheap; investigate. Address G, box 267, TIMES BRANCH OFFICE. 11

BUSINESS CHANCES—
Wanted and Miscellaneous.

WANTED — GROCERY; HAVE A FINE level lot on North Normandie ave., South Hollywood; only one block from large school, churches, splendid car service, 5-cent fare. Price $1000. Would pay small cash difference for paying grocery. PHONE A1046. 11

HAVE LIVE CUSTOMER FOR WHOLE OR half interest in established office business, brokerage, insurance or manufacturers' agency. "PRUDENTIAL" INVESTMENT CO., 'Phone A1917. Room 9, 254 S. Broadway. x11

WANTED—ENERGETIC YOUNG MAN HAS $1000 to invest with services. What have you? Address N, box 256, TIMES BRANCH OFFICE. 11

SWAPS—
All Sorts, Big and Little.

FOR EXCHANGE—STOCK IN A LARGE hardware corporation in Texas that will bear closest investigation for San Joaquin Valley farm land or Los Angeles property. Address box 334, LOS ANGELES. 11

FOR EXCHANGE—OR SALE—WILL TAKE automobile or lot in exchange for 30, 15, 5, 3-h.p. gas engines; modern, equal to new; will sell cheap. BROMBACHER IRON WORKS, 22714. x20

FOR EXCHANGE—OR SALE. BEAUTIFUL hand-painted china and water colors, Alaska Indian baskets, for diamonds or real estate. Must be settled in one week. PHONE 23715. 16

FOR EXCHANGE—OR SALE—FOR ANYthing I can use, $113 check on a Zellner piano; make offer quick. 351 S. FIGUEROA. 'Phone F6586. 11

FOR EXCHANGE—HAVE A FEW SMALL tracts proven oil land for exchange; want stocks, bonds, merchandise or what? WENGER, 404 Chamber of Commerce. A1660. 11

MONEY TO LOAN—
In Sums to Suit.

$500,000 TO LOAN ON CHATTELS. WATSON'S QUICK LOANS.
Generous loans on furniture, pianos, live stock, diamonds, real estate contracts, personal property; easy terms; confidential. Phone A2790. WATSON, Main 4372. Equitable Bank Bldg., First and Spring. x*

MONEY LOANED ON DIAMONDS. I WILL lend you more money and charge you less interest and give you longer in which to redeem your goods. All diamonds kept in the safe deposit vaults. Bank references. Tickets issued. R. K. MUSSER, 412 O. T. Johnson Bldg., Fourth and Broadway. x*

TO LOAN — CHANDLER & GORE HAVE plenty of 6 and 7 per cent. money to loan on L. A. realty. Also building loans. Trust deeds, real estate contracts and second mortgages bought and sold. CHANDLER & GORE, x* 611 Delta Bldg. F7121.

QUICK LOANS — FURNITURE, PIANOS, live stock, diamonds, life insurance, real estate (1st or 2nd mortgage,) contracts, etc. Money same day. Low rates, easy terms PACIFIC LOAN CO., 402 L. A. Trust Bldg., Second and Spring. Phones A7750; Main 3616. x*

MONEY TO LOAN—
We have money on hand to loan on Los Angeles real estate security. Prompt and liberal appraisement made. DAVID BARRY & CO., 715-719 Union Trust Bldg. Ask for M. D. McGregor. x13

WE MAKE A 60-PER-CENT. BUILDING loan and are practical builders. MILWAUKEE BUILDING CO., MILWAUKEE BUILDING CO., MILWAUKEE BUILDING CO., 316 Wright & Callender Bldg. Phones—10751, Main 3775. x*

TO LOAN—GOING TO BUILD? SEE WATson. Money advanced for building. Pay in three years. Labor and materials are cheap now. Build a home on that vacant lot. 'Phone A2790. WATSON, Main 4372. Equitable Bank Bldg., First and Spring. x13

WE MAKE SHORT-TIME LOANS SECURED by first and second mortgages on real estate. Our rates are low, our terms are liberal. Can furnish money within 24 hours. NOURSE & CO., 202-204 Los Angeles Trust Bldg. Tel. A7750, Broadway 1811. x*

MONEY LOANED SALARIED PEOPLE; women keeping house and others without security; easiest payments; offices in 65 principal cities. Save yourself money by getting my terms first. D. H. TOLMAN, 430 Mason Bldg., Broadway and Fourth. x*

TO LOAN—CITY AND COUNTRY. Lowest rates. $250,000. $250,000. S. R. EARNEST & CO., 331 H. W. Hellman Bldg., Fourth and Spring. Phones. x*

$500,000 TO LOAN ON REAL ESTATE. Quick loans. Any amount. Lowest rates. No charge for papers. Prompt appraisement. Building loans a specialty. Phone A2790. WATSON, Main 4372. Equitable Bank Bldg., First and Spring. x*

QUICK LOANS, $50 TO $1000, ON REAL ESTATE, first or second mortgages, for long or short time; also loan on or will buy mortgages, trust deeds and contracts. Money same day; no brokers' fees. SECCOMBE, 402 Trust Bldg., corner Second and Spring. x*

MONEY TO LOAN ON REAL ESTATE.
MR. KOS, 406 UNION TRUST BLDG. x13 F5580. BWAY. 1734.

MORTGAGES OR RENEWALS MADE ON Los Angeles real estate. Amounts from $300 to $30,000. Use our own capital; no commission. Buy mortgages. Prompt action. THE JOHN M. C. MARBLE COMPANY, H. W. Hellman Bldg. x*

PRIVATE MONEY, 6 AND 7 PER CENT.; NO DELAY, ON CITY OR COUNTRY PROPERTY; STRAIGHT BUILDING LOANS. LOCKHART & SON, 601 H. W. HELLMAN BLDG. MAIN 1450, A7552. x*

F. G. WOOD MAKES LIBERAL LOANS ON pianos, furniture, live stock, storage goods, diamonds, etc.; terms to suit at lowest rates, no removals; private. A square deal. 436 S. SPRING ST., room 507. 'Phone Main 9849. x*

LOANS ON FURNITURE, PIANOS, DIAmonds, live stock, any personal property; private money; very low interest; repay as convenient, reducing interest. 106 W. THIRD ST., room 444. A8557. Main 7511. x*

MONEY CONFIDENTIALLY LOANED TO employees. Loans to be paid in installments of 50 cents or more per week, or $2 or more per month. PEOPLE'S LOAN COMPANY, 636 Citizens' Bank Bldg., 3rd and Main. x*

TO LOAN—MONEY LOANED ON REAL ESTATE mortgage security; contracts for sale of real estate, mortgages and trust deeds purchased. CHARLES LANTZ, attorney, room 603, Bullard Blk. x*

MONEY TO LOAN—
$200 to $250,000 to loan on real estate and other good securities at current rates. M'CONNELL & IRVINE, Established 1886. 311-312 Douglas Bldg. x*

I HAVE $200 TO $30,000 TO LOAN ON REAL estate, city or country; lowest rates; money waiting. R. W. MOYER, 604 Frost Bldg. F5107. x13

MONEY LOANED SALARIED PEOPLE without security; notes bought; loans on stocks, bonds and warrants. TRADERS' EXCHANGE, 231 Bryson Bldg. 'Phone Main 4870. x*

SALARIED MEN AND WOMEN ACCOMmodated without delay or publicity. SOUTHERN CREDIT CO., 411 O. T. Johnson Bldg. x*

MONEY LOANED ON DIAMONDS, WATCHes, jewelry. We loan you more money, less interest, hold your goods longer than any one. Tickets issued. LEE BROS., 508 S. Main st. *

TO LOAN—$50,000 IN SUMS TO SUIT ON hotel or rooming-house, furnished, low rates. Phone A2790. WATSON, Main 4372. Equitable Bank Bldg., First and Spring. x13

FURNITURE LOANS WITHOUT BOTHER, delay or publicity; easy terms; long time; private money. 301 SECURITY BLDG. F7151. *

TO LOAN—WE HAVE MONEY TO LOAN IN sums to suit, at 7 and 8 per cent. net. E. B. VAN HORNE & CO., A9185, Main 963. 508-509 Grant Bldg. x*

MONEY TO LOAN—
At 6 per cent. No commission. LEW W. COLLINS, x* 424 S. Broadway.

TO LOAN — PRIVATE MONEY, ANY amount, 6 per cent. and up according to security and amount. HARTLEY, 306 Bullard, 156 N. Spring. Phone A1102. x20

TO LOAN—$50 TO $1000, SHORT LOANS ON real estate, first or second mortgage, money same day; no brokerage fee; easy terms. CORLETTE, 301 Security Bldg. F7151. x*

TO LOAN—MOUNT OF PIETY LOAN CO. loans on diamonds, 1 to 5 per cent. Select trade. DECREASING INTEREST. 305 SAN FERNANDO BLDG. *

TO LOAN—ANY PART $100,000 ON CITY property, 5½ to 7 per cent.; ranch property, 7 per cent. ARTHUR FREEMAN, 212 Lissner Bldg. F2686, Main 566. x*

MONEY TO LOAN—$10,000 ON RESIDENCE property; will divide, 7 per cent. No agents. Submit at once. Address Y, box 103, TIMES OFFICE. x12

$7500 TO LOAN ON RESIDENCE PROPerty, S.W., or vacant lots; 2 loans preferred. Address G, box 280, TIMES BRANCH OFFICE. x11

TO LOAN—C. NELLIE SMITH, FOR CONFIDENTIAL SALARY LOANS. 511 CENTRAL BLDG., SIXTH AND MAIN. *

TO LOAN—$200 TO $25,000, AT CURRENT rates, improved or unimproved. No delay. RAMEY BROS., 627 Security Bldg. x19

MONEY LOANED, CONTRACTS AND MORTgages bought. A. M'CALL 314 Bullard Blk. *

FARNSWORTH BROS. MAKE LOANS ON real estate. 215 LISSNER BLDG., 524 S. Spring st. F1209. x*

TO LOAN—ROBT. L. COUTS, 711 H. W. Hellman Bldg., loans money, city or country; also building loans. x*

R. W. POINDEXTER, 409 WILCOX BLDG., loans money on real estate, large or small amounts. Building loans a specialty. *

TO LOAN—$1100 AND $1200 AT 7 PER CENT. on real estate. L. F. CURTIS, 124 WEST 26TH ST. South 2773. 11

TO LOAN—SALARIED PEOPLE; NO RED tape; without security; confidential. WEST COAST EXCHANGE, 419 Henne Bldg. 22

MONEY TO LOAN—
In Sums to Suit.

QUICK LOANS— QUICK LOANS.

You can borrow any amount you wish from $10 to $500 on furniture, pianos, horses, wagons, cattle, etc. The property to remain undisturbed in your possession. You can get the money the day you make application and with no publicity. Loans can be paid back in any installments that suit the borrower, and each payment so made will lessen the cost of the loan. There are no restrictions on your moving when you wish. No charges of any kind taken out in advance. You receive the full amount of the loan in cash. If you have a loan elsewhere or you owe a balance on your furniture, piano, or any other security, call and see us and get our terms. We will pay it up and carry it as long as you wish. Please remember that we make no inquiries of your neighbors or employer. Private offices. If you are unable to call to the office, telephone us and we shall send our agent out to your home.

FIDELITY LOAN CO.,
529 Mason Bldg., Fifth Floor.
S.E. corner Fourth and Broadway.
'Phones F7421, Broadway 5171. x*

TO LOAN—MONEY.

I transact a MORTGAGE BUSINESS exclusively and therefore am in constant touch with PRIVATE MONEY at all times.

At present I can place any amount from $2500 to $40,000 at 6 per cent. on good close-in residence or business property.

Am also in a position to place at any time any amount you want, from $500 to $30,000 on houses, apartments, flats, industrial or business property, improved or unimproved.

Can place any amount from $1000 to $30,000 on orange groves or ranches in Los Angeles, Riverside or Orange counties.

Terms, 6, 7 or 8 per cent. interest, according to location and valuation.

I can give you from 50 to 60 per cent. of the asking value of your property.

FRANK C. CURRY,
436 Byrne Bldg., Phones A7862.
Third and Broadway. Main 2163. 23

DO YOU MOVE THIS SPRING?
If you do you may need a little READY MONEY to pay the expenses. If you do not you may need it for some other purpose, and the best way to get it is to go to those who make a business of loaning it and not obligate yourself to friends or relatives. We advise this because it is a reasonable proposition, and we invite you to come to us because we are able to offer you better inducements along this line than others. WE MAKE LOANS ON FURNITURE, PIANOS, HORSES, WAGONS AND OTHER PERSONAL PROPERTY (which is always left in your own possession.) QUICKLY, WITHOUT PUBLICITY, and in amounts from $10 upward, and you can return it without any inconvenience or worry by our special plan of repayment, which is the fairest ever offered. Loans made in suburbs. Office hours, 8 a.m. to 6 p.m.

CENTRAL LOAN CO.,
253 S. Broadway, 434 Byrne Bldg.
N.W. cor. Third and Broadway.
x* Phones F6512, Main 4013.

IF YOU NEED MONEY
You can get it from us quickly, privately and at a very small cost. You can pay us back in easy monthly payments and save a large discount by paying before full time of contract. Loans on Furniture, Pianos, Horses, Wagons, Cattle, etc. (left in your possession.) Loans on Diamonds and Storage receipts. (Put in Bank Safe Deposit Vault.) Loans to salaried people on their personal note (without indorser.)
RATES CUT IN HALF.
Don't pay high rates when you can get money from us. If you appreciate quick service, easy terms, low rates, kind and courteous treatment; private offices in which to transact your business, call and let us explain our easy payment plan of making loans. You get the money the day you call. Loans in suburban cities. Office hours 8 a.m. to 6 p.m.
GERMAN AMERICAN LOAN CO.
426 South Spring street.
701-702 Delta Bldg.
Phones Main 6257. F2153. x*

$1,000,000 TO LOAN ON REAL ESTATE
4 to 5 per cent., best business property.
5 to 7 per cent., outside business property.
6 to 7 per cent., best residence property.
7 to 8 per cent., outside residence property.
No delays. No red tape. Any sum desired.
Large and small city loans a specialty.
Ranch loans solicited.
Cash for mortgages and deeds of trust.
Bank stocks bought.
WE MAKE STRAIGHT BUILDING LOANS.
5 to 6 per cent., on A-1 business property.
7 per cent. on A-1 residence property.
8 per cent. on 2nd grade residence property.
See our latest bungalow plans.
References — Title Insurance & Trust Co., Title Guarantee & Trust Co., Los Angeles Abstract & Trust Co., First National Bank, Citizens' National Bank.
MATTHEWS & MATTHEWS,
The Leading Mortgage Brokers,
129 Douglas Bldg., corner Third and Spring. x*

LOWEST RATES OF INTEREST—1 TO 10 Per cent. lower than others.
SALARY LOANS. SALARY LOANS.
SALARY LOANS. SALARY LOANS.
Pay when and what you can.
Business confidential. Courteous treatment.
Also loan from $10 to $500 on
DIAMONDS—FURNITURE—DIAMONDS.
DIAMONDS—FURNITURE—DIAMONDS.
1 TO 5 PER CENT. 1 TO 5 PER CENT.
Diamonds and Jewelry kept in Bank Safe Deposit Vaults.
Established Nine years. Bank References.
KUSEL, 107-108 STIMSON BLDG., 3RD AND SPRING.

MONEY TO LOAN—

In amounts from $250 to $2500.

MONEY READY.

First mortgages considered only.

LOAN DEPARTMENT,

LOS ANGELES INVESTMENT CO., 333-337 S. Hill st. Main 2248, 60127. x*

$1,500,000 TO LOAN—

ON CLOSE-IN INSIDE BUSINESS PROPERTY.

CHOICE RESIDENCE PROPERTY. FARM LANDS. BUILDING LOANS A SPECIALTY.

LOWEST RATES.

APPLY R. G. LUNT, ESTABLISHED 1886. ROOM 308, SECURITY BLDG., 5TH AND SPRING STS. x*

WE LOAN MONEY TO SALARIED PEOple, business or professional men and women, at the lowest interest charge made in this city. We also loan on chattel mortgages, second mortgages on real estate and indorsed notes at the very lowest rates. Loans on automobiles and machinery a specialty. First mortgage loans on city and country real estate negotiated. Twelve years in the money loaning business in this city. Quick action. Confidential. Reliable. W. J. RANKIN & CO., 304 Herman W. Hellman Bldg., Los Angeles, Cal. 'Phones A1510, Main 5966. x*

TO LOAN—
USE THE STATE'S MONEY FOR A FEW MONTHS.
Get your bills paid and owe one party by borrowing on your personal note. We are the largest company in the city which makes quick loans to salaried people only. Your friends, relatives or employer will never know. Lowest rates; no indorser or security. THE STATE LOAN CO., 610-611-612 Grosse Bldg., Sixth and Spring sts. Open 8 a.m. to 6 p.m.; Monday and Saturday evenings until 8 p.m. x*

POSITIVELY LOWEST RATES ON SALARY LOANS.

ABSOLUTELY NO PUBLICITY.

NO SECURITY OR INDORSER. EASY PAYMENTS.

COMMERCIAL DISCOUNT CO., 628-629 Chamber of Commerce Bldg. x*

TO LOAN—MONEY.
$300 TO $100,000
ON CITY OR COUNTRY PROPERTY, VACANT OR IMPROVED. RESIDENCE LOANS WANTED. RANCH LOANS SOLICITED. MORTGAGES PURCHASED.
APPLY TO MR. KELLY, LOAN DEPT., ROBERT MARSH CO., SECURITY BLDG., 140 WEST 5TH ST. HOME 10175. MAIN 5045.

MONEY LOANED ON DIAMONDS, JEWelry, watches, typewriters, pianos, furniture, warehouse receipts, mortgages, real estate contracts, etc. Diamond loans our specialty. Loan our own money; do our own appraising; no delay; lowest rates. Business confidential; private rooms. Polite treatment. Bank references. Established 1903. We do the largest upstairs collateral loan business in city. H. T. REID & CO., 223 W. Second st. (cor. Broadway.) Suite 125. A1925. x*

THE JOHN M. C. MARBLE COMPANY, First mortgages bought and made. H. W. HELLMAN BLDG. x*

TO LOAN—$10,000, 7 PER CENT., IN SUMS of $500 or more on real estate. 72280, WEST 2479. 12

MONEY TO LOAN—

TO LOAN— REAL ESTATE

OIL & METALS 311 W. Third st.

MONEY TO LOAN—

SUITE

AUTOS FOR x11

QUICK LOANS

MONEY TO LOAN— ON CITY OR COUNTRY AT CURRENT WRIGHT & CALLENDER MAIN

THE SQUARE DEAL

TO LOAN— WE ADVANCE HOUSEHOLD GOODS, ONS, GROWING CROPS, PERSONAL PROPERTY, A QUICK AND CONFIDENTIAL BEST TERMS EVER OFFERED 631 LAUGHLIN BLDG.

QUICK. Salary loans to all indorser required. ments to suit your know. THE NATIONAL 519-520 Bryson Bldg. Office open 8 a.m. Saturdays until

TO LOAN—THE FOLLOWING

On city improved EARNEST, 331 H. W. Hellman

WE BUY NOTES, MORTGAGES, deeds, contracts tate, etc. We pay all including cost of own funds and can second mortgage. A. Trust Bldg. 1511.

TO LOAN — FOR QUICK FIRST AND SECOND EST RATES; ANY AMOUNT TO 3 YEARS. CO., 436 BRADBURY

TO LOAN—

I will loan you erection of your furnished. P. A. C. MOORE

TO LOAN— MOYER & GILBERT City Loans— 5 and 6 per cent. Home A5827.

TO LOAN—ROOMS SALARY LOANS No indorser to investigate BROADWAY 404-406 Bradbury Bldg. Office open 8 and Saturday evenings

TO LOAN— At low In sums to suit. GEORGE H. F3727. Suite

TO LOAN—4 TO 7 PER CENT. BRADSHAW,

SALARY LOANS—LOWEST fidential. NEWTON,

PRIVATE MONEY. amount on good security. & SON, 204-6 Wilcox Bldg.

MONEY WANTED— On Real Estate and

WANTED — MONEY, MORTGAGE, HIGHLY NESS PROPERTY WORTH THE AMOUNT OF LOAN CASH WILL GIVE VALUABLE IN BUSINESS. FOR AT ROOM 521, CENTRAL GELES.

STOCKS AND BONDS— and Mortgages.

J. J. DORAN & CO., BROKERS, 119 W. Fourth st.
A5983. M. 513.

OFFER US.

Haynes Copper.
Pacific Wireless, (25 shares.)
Bard Oil.
Clara Consolidated.
San Gabriel Home Tel. bonds.

FOR SALE.

Four Metals .... Bid
Copper Creek .... Bid
Pacific Electric 5 per cent. bonds .... Bid
x11

FOR SALE—200 SHARES CONSOLIDATED Midway at 31c. 'PHONE MAIN 2075. 11

FOR SALE— Miscellaneous.

FOR SALE — COMPLETE OUTFIT HOUSEhold goods for sale cheap. Must sell at once. All goods in A1 shape. See these goods before you buy.

65c	linoleum, heavy body	50c
90c	fruit picture, gilt frame	60c
$1.50	couch cover	95c
$2.00	kitchen table	$1.00
$2.75	rope portieres, heavy cord	$2.00
$3.00	wire cot, heavy frame	$2.25
$4.00	art square, room size	$3.00
$4.50	reed rocker, large roll arms	$3.50
$5.00	mahogany parlor table	$3.75
$6.00	kitchen cupboard, roomy	$4.75
$7.00	wardrobe couch	$5.50
$9.00	dresser, quartered oak finish	$6.75
$12.00	cast cook stove, good baker	$9.00
$13.50	hall tree, box seat	$10.00
$17.00	china closet	$13.50

J. M. OVERELL, 700-708 S. Main st. x*

FOR SALE—TIMES COOK BOOK NO. 3, new edition, now on sale. Largest, most elaborate and comprehensive cook book of the series issued by The Times.
The 318 recipes for hot Spanish and Mexican dishes and the hygienic department are big features of the publication. The recipes, brought out by The Times Prize Cooking Contest, are generally from Southern California housewives and noted chefs. Price 30c; by mail, 5c additional. Address THE TIMES, Los Angeles. x*

FOR SALE—FINE AND REDWOOD LUMBER, LATH, SHINGLES AND SHAKES FOR ALL BUILDING PURPOSES. WE ARE PERMANENTLY IN THE LUMBER BUSINESS AND WILL BE GLAD TO SUBMIT ESTIMATES ON HOUSE BILLS AND OTHER SPECIFICATIONS.
HUGHES MANFG. & LUMBER CO., 1430 S. ALAMEDA ST. x* PHONE 10257—MAIN 1448.

FOR SALE—
10 5-foot enameled bath tubs, worth $20, $15 each.
10 low down toilets, $15 each, worth $25.
25 enameled sinks, $2 to $3.
10 40-gallon boilers, each $5.
10 gas water heaters, $6 to $10.
NEWELL BROS., x15 218 W. First st.

FOR SALE—A PROTESTANT PRAYER book, which is over 200 years old; published in the reign of Queen Anne, and contains constitutions and canons ecclesiastical, with the psalms in metre, at the end of the prayer book; genuine copy, not a reprint. Family heirloom, and in excellent condition; size 9½x14½ inches, 1¼ thick. Address B, box 172, TIMES OFFICE. 11

FOR SALE—COMPLETE TRAVELING OUTfit for moving picture show or M. P. theater, consisting of latest improved moving picture machine, with extra emergency head and five lenses; rheostats, switch boxes, condensers, wire cable, switchboard, tools, screen and all fittings complete; practically new; rare bargain for cash. Address G, box 269, TIMES BRANCH OFFICE.

FOR SALE—50 BOILERS, ALL SIZES AND makes, from 5 to 100-h.p. Steam engines, gas engines, air compressors, steam, distillate and power hoists. Steam and power pumps, rock crushers. Several blowers, 12 to 48-in. 60 carloads of pipe and fittings. R. KELLY, Mission Road and Macy st. Boyle 136. Home 41306. x*

FOR SALE—ONE ICE CHEST, (COST $20); one gas stove, (cost $22); and one small parlor gas heater, (cost $5). Will sell each one separately or all together for half price. All in excellent condition. Apply owner in store, 619 S. OLIVE ST. x11

FOR SALE—TODAY, 5500 BABY CHICKS, finest thoroughbred chicks we ever had. Special prices in 100 lots. Come quick if you want any. We sell 19 kinds of hatching eggs. PIONEER HATCHERY, 112 E. 8th. Main 5651; F1635. x12

FOR SALE—6 NO. 1 CENTRIFUGAL PUMPS, one 6-h.p. gas engine; 1 2-h.p. gas engine, 1 1-h.p. engine, 6 pump jacks, 1 7x25-inch brass cylinder, 1 galvanized iron tank, 6x6 ft., 1300-gallon; 1 tank, 4x3 ft. GUINN, 160 N. Los Angeles st. Tel. Main 4836.

FOR SALE—SEVERAL HEAVY IRON OIL tanks; also lot of old boiler shells, make good tanks, good for pit work, etc. Several wooden tanks, 3 to 8 thousand gallons. R. KELLY, Mission Road and Macy st. Boyle 136. Home 41306. x*

FOR SALE—A DIAMOND, ROUND AS A DOLLAR, 3 1-8-CARAT, BRILLIANT, PERFECT, FINE COLOR; MUST BE SOLD BEFORE THE 15TH, $355. PHONE 53848, BETWEEN 7 AND 9 A.M., 6 TO 7 P.M. 12

FOR SALE—TWO MOTORCYCLES, ONLY need one; will sell either one and keep other one; Indian, $160, like new; Thor, $48.50. DEMMITT MACHINERY CO., 120 N. Main. 11

FOR SALE—PLUMBING MATERIAL, BATH tubs, toilets, sinks, pipes, and fittings of all kinds, retiring from business; everything at wholesale prices; will sell to any one; any amount. 1069 S. VERMONT AVE. 11

FOR SALE—ON TIME PAYMENTS LACE curtains, portieres, couch covers, rugs, carpets and mattings and furniture; stoves and household goods. OVERELL'S, 700-708 S. Main st. THE BIG STORE. x*

FOR SALE — NEW AND SECOND-HAND billiard and pool tables and bowling supplies, bar fixtures of all kinds, easy payments. THE BRUNSWICK-BALKE-COLLANDER CO., 331-3 E. Third st., L. A. x*

FOR SALE—TANKS, TANKS, SECOND-hand, but some like new, from 50 gallons to 50,000, for irrigating; save you half and guarantee them. DEMMITT CO., upstairs, 120 N. Main. 11

FOR SALE—PIANOS, AT $2.50 AND $3 PER month. Square Pianos, of standard makes, in excellent condition. Will sell on the above small payments. GEORGE J. BIRKEL CO., 345-347 S. Spring st. x*

FOR SALE—$20 WILL BUY CHECK GOOD for $113 discount on any new piano in stock of the Zellner Piano Co. Address Y, box 25, TIMES OFFICE. 11

FOR SALE—CHEAP, SECOND-HAND HAY balers, headers, mowers, rakes, and complete threshing outfit. FRED KOCH, Laguna Ranch. Phone Boyle 2102. 14

FOR SALE—PIANO COUPON, $113, ZELLner Piano Co., cheap. Will trade for chickens or light farm wagon. HOME F2262; SUNSET, BROADWAY 2296. 13

FOR SALE—GROCERY FIXTURES. COMputing scale, $10; marble-top counter, $10; showcases, counters, coffee mill; also stock, 85c on the dollar. 1355 W. 36TH. 11

FOR SALE—SEE RESTAURANT AUCTION today at 115 E. First st.; cash register, urn, stools, ice box, 10 a.m., today, 115 E. FIRST ST. x11

FOR SALE—I WILL SELL COMPLETE soda fountain outfit, which cost me $125, and is practically new, for $50. Call 3823 VERMONT AVE. 11

FOR SALE—2 AND 4-H.P. STEAM ENGINE and boilers, ready to fire up now, very cheap; taken in trade. DEMMITT CO., upstairs, 120 N. Main. 11

FOR SALE—MY FINE DROP-HEAD SINGer sewing machine; must be sold at once; this is a snap for some one. 554 S. HOPE ST. 11

FOR SALE—1,000,000 EUCALYPTUS TREES, blue, red and sugar gums. T. WIESENDANGER, room 311, Merchants' Trust Bldg. Mr. Frye. x15

FOR SALE—A RECEIPT FOR $115 AS FIRST payment on any piano from Zellner Piano Co. Apply MRS. R. L. BROWN, 670 E. 35th Place. 11

FOR SALE—10-H.P. GASOLINE ENGINE, in good running order; price $210; also endless bed planer, 8x24, $150; 8-inch sticker, $100. BELL, 1634 W. Eighth. 11

FOR SALE—EDISON MIMEOGRAPH, DIAphragm, nearly new, cheap. 260 WILCOX BLK. 12

FOR SALE—2ND-HAND SODA FOUNTAINS. PAC. COAST SODA FOUNTAIN FACTORY, 133 E. 4th. •

FOR SALE—25 PER CENT. CUT ON ICEless soda fountains. PAC. COAST SODA FOUNTAIN FACTORY, 133 E. 4th. •

FOR SALE—SECOND-HAND SODA FOUNtains. PAC. COAST SODA FOUNTAIN FACTORY, 133 E. Fourth. •

FOR SALE—25 PER CENT. CUT ON ICEless soda fountains. PAC. COAST SODA FOUNTAIN FACTORY, 133 E. Fourth. •

FOR SALE—FINE NO. 2 SMITH PREMIER typewriter, first-class condition, $24.50. Upstairs, ROOM 8, 120 N. Main. 11

FOR SALE—OR RENT—NEW INVALID wheel chairs. PROFESSIONAL SUPPLY, 415 W. Fifth. F6122. 30

FOR SALE — FINE SHOTGUNS, RIFLES and revolvers, also camping outfit. Address B, box 112, TIMES OFFICE. 12

FOR SALE—30,000 ROSTRATTA GUM TREES at a bargain. POLLARD & HUTCHINSON, Covina, Cal. x*

FOR SALE—CHEAP, GOOD COMPUTING scale, and coffee mill. Call 1336 MAPLE AVE. 14

FOR SALE—TWO CAMERAS, IN FIRST-class condition, fine lenses. Call at 417 CENTRAL AVE. 11

FOR SALE—SECOND HAND WINDMILLS, tanks, pumps, engines, save half. DEMMITT, upstairs, 120 N. Main. 11

FOR SALE—CHEAP; 2 ELECTRIC FANS, 12-inch, A. C. 414 E. FIRST ST. Pearl Picture Theater. 12

FOR SALE—FREE DIRT AT 725 E. NINTH PLACE AND CROCKER ST. 11

FOR SALE — SECOND-HAND FIREPROOF safe, cheap. ANDERSON, 212 N. Main. •

FOR SALE—AT A BARGAIN, RUEGER ATlas, city and county. Call 63411. 11

FOR SALE— Furniture.

FOR SALE — FURNITURE, CARPETS, stoves and household goods, cash or on easy payments; if you need one piece or a house full we will save you 1-3; old furniture taken in exchange for new. Largest dealers in the West. COLYEAR'S, 509-11 S. Main st. 'Phone F3171, Main 1117. •

FOR SALE—DINING TABLE, 12 CHAIRS, china cabinet, davenport, library table, several handsome chairs, hall rack and seat, mirror, portieres, several pairs lace curtains, bedroom set, large rug, etc. This furniture is in one of the finest homes in the city and is elegant. TEL. F5229. 12

FOR SALE—TODAY AT 10 A.M., RESTAURant fixtures, 115 E. First st., including French range, hot plate, counters, 20 or 30 iron base stools, cash register, clock, fine nickel coffee urn, large refrigerator, dishes, silver, etc. Today, 115 E. FIRST. Today. x11

FOR SALE — GOOD OAK SIDEBOARD, worth $35, for $16; Quick Meal gasoline stove, cabinet style, price new $27.50; will sell for $15. Call 1041 W. 47TH. Phone 26135. 15

FOR SALE—LARGE ASSORTMENT OF NEW and second-hand goods; lowest prices. JAMES COLGAN & CO., 713-15 S. Spring st. •

FOR SALE — FURNITURE OF 6-ROOM house, including fine piano. Address B, box 153, TIMES OFFICE. 12

FOR SALE—A 7-ROOM FLAT OF NICE furniture; will sacrifice. OWNER, 238 S. Flower st. 12

THINGS ON WHEELS— All Sorts.

Automobiles.

NATIONAL AUTOMOBILE EXCHANGE, Successors to MANHATTAN AUTOMOBILE CO., 1226-28 S. Olive st. Phone Home 5835—Main 1366.
1910, 7-passenger Buick.
1910, Stoddard Dayton Limousine.
1910, Hudson Roadster.
1910, Regal.
1910, Chalmers 30.
1909, Pierce Arrows.
1909, Packards.
1909, Peerless.
1909, Locomobiles.
1909, Stoddard Daytons.
1909, Cadillacs.
1909, Studebaker E. M. F.
1909, Buicks.
1909, Thomas.
1909, Stevens Duryea.
1909, Hupmobile.
1909, Maxwell.
1909, Fords.
Reos, etc.
AT GREATLY REDUCED PRICES.
We buy for cash or sell on 5 per cent. com. NATIONAL AUTOMOBILE EXCHANGE, 1226-28 S. Olive st. 12

FOR SALE — 1909 6-CYLINDER, 7-PASsenger Thomas touring car, looks and runs like new, equipped with mohair top, glass front, speedometer, new tires, magneto, storage battery, extra casing, inner tubes and Weed chains; we guarantee the condition of this machine to be perfect. We want a cash offer for this car. 'Phone Main 1366 and Home F5835. See MR. BELL, 1226 S. Olive. 14

FOR SALE—MITCHELL 1907, 1908 AND 1909 4-cylinder, 20-H.P. runabouts and 30-H.P. touring cars; we have a good assortment of used cars, taken in trade on 1910 Mitchells, and at prices that make them snaps. Remember, we guarantee our used cars and you take no chance of being "stung." Call at once. GREER-ROBBINS CO., 1501 S. Main st. Broadway 5410, Home 23613. •

WANTED—
Autos To Paint, Best Work, Lasting Results, Reasonable Prices.
Phone Broadway 4717. Shop 1241 S. FIGUEROA. 15

AUTOMOBILE, ONE OF THE MOST VALUable collections, as well as rarest collections, of ancient mahogany furniture on the Coast, brass, bronze and china and cash for the right kind of a 5-passenger car. Keep junk and rubbish away. Call WEST 4189. Collection worth $2600. •

WANTED—RUNABOUT OR AUTOMOBILE in first-class condition; will give equity in South Hollywood lot, or Redondo lot, or take with some cash as first payment on elegant new 9-room home, with or without furniture. E. S. ROBINSON, 1225 Mount Olive ave. Phone 59476. x12

FOR SALE — AUTOMOBILE; HUDSON, 20-h.p. 4-cylinder runabout, practically brand new, having had only two months of the most careful usage, and is in perfect condition; will be sold as owner is going to Europe. Address box 84, TIMES OFFICE, Pasadena. x11

SACRIFICE OF A '06 TOURIST—5-PASSENger, detachable tonneau, 5 lamps and generator, tools, storage battery, pump, jack and glass front. Worth $450. Today $275. AUTO EXCHANGE, 649 S. Grand ave. 63559, Broadway 2557. •

FOR SALE—A '09 INTERSTATE TOURING car, fully equipped; has been completely overhauled and repainted; also a Ford runabout in same condition. Both cars will sell close for cash. 402 W. PICO. F4568, or Broadway 3001. x13

FOR SALE—OR EXCHANGE — WHITE steamer, 1906 model, thoroughly overhauled, all worn parts replaced; this car is in fine condition, fit to go anywhere. Cheap for cash or real estate. Owner, 1321 HARVARD BLVD. x*

WANTED—25 CARS OF STANDARD MAKE; must be in good order. We will pay spot cash. AUTOMOBILE CLEARING HOUSE ASSN., 1118-20 S. Main st. x11

REO (BABY) RUNABOUT, WITH DEtachable rumble seat, in the finest condition. We are taking this car in trade Monday and will sell it at cost, $250. 1118 S. MAIN ST. x*

FRANKLIN 4-CYLINDER RUNABOUT, IN fine condition. Four new tires and very cheap. Has also detachable tonneau for pleasure riding. This week $375. 1118 S. MAIN ST. x*

TOURIST 5-PASSENGER WITH DETACHable tonneau; with extra large tires and fully equipped. A car to be depended upon. Will demonstrate anywhere. Going this week $425. 1120 S. MAIN ST. x*

FOR SALE—OVERLAND CAR, IN FINE condition, run less than 8 months; must sell soon. See me about it. DR. BEATTY, 424 S. Broadway, suite 915, Broadway Central Bldg. x13

FOR EXCHANGE—1908 LOZIER 7-PASsenger car, fully equipped, and in fine condition; want real estate or smaller car and cash. A4140. 12

WANTED—BUICK WHITE STREAK, LATE model, first-class condition; give full particulars; must be bargain for cash. Address B, box 141, TIMES OFFICE. 11

FOR SALE — SNAP IN A "MAXWELL" runabout with top, electric lights, storage battery, tools. Worth $450. Today $350. AUTO EXCHANGES, 649 S. Grand ave. 63559. x11

REO ROADSTER, DOUBLE RUMBLE seat; top; '08 model; absolutely first-class condition. $550 if sold at once; don't wait. 1120 MAIN ST. x11

WILL SELL OR EXCHANGE FOR REAL estate, a Packard touring car, 7-passenger, 1907, fully equipped and in good order. F4568, or Broadway 3091. x13

PETTENGILL & KELLER, EXPERT MAchinists. Auto repairing and supplies; crank shafts a specialty. All work guaranteed. 1219 W. JEFFERSON ST. x*

FOR SALE—2-CYLINDER BUICK ROADster, always carefully handled; fine condition; price $500. MILLER & WILLIAMS, 1140 S. Olive st. x*

FOR SALE—GARFORD ROADSTER, NEWly overhauled and painted, rumble seats, fully equipped; high-class; bargain, $1000. MILLER & WILLIAMS, 1140 S. Olive st. x*

FOR EXCHANGE—$825 FOR CITY BUILDing lot, Waverly electric runabout, fine condition, new tires, good batteries; will pay cash difference. CRAIG, 311 Laughlin Bldg. x10

WANTED — 5-PASSENGER, 4-CYLINDER, shaft-drive car for desert; will pay for same with oil land; must be good car. MAIN 128, F3648. x11

FOR SALE — OR WILL TRADE AUTO truck, capacity 3 tons, in perfect condition. Apply at 124-25 LOS ANGELES MARKET. 11

TO LET—FINE CORNER FOR AUTOMObile agency or supply store. MARSHUTZ, 555 S. Broadway. F3732, Main 3732. Agents commission. x*

A BARGAIN IN FOLDING GLASS FRONT. Never been used. Cost $45. See it at once. 649 S. GRAND AVE. 63559; Broadway 2557. x14

MAXWELL RUNABOUT, 14-H.P.; FINE condition; extra good tires, etc., etc. Big bargain this week, $325. 1118 S. MAIN ST. x*

FOR SALE — OLDS 2-CYLINDER BUICK touring car, highest bid this week gets it. MILLER & WILLIAMS, 1140 S. Olive st. x*

FOR SALE—1908 OLDSMOBILE TOURING car, fully equipped, in A No. 1 shape; must sell at once, $1650. PHONE 23797. 22

FOR SALE—2-CYLINDER, '09 REO ROADster in A1 shape; a bargain for cash. 1325 PACIFIC AVE. Phone 54060. 11

RAMBLER TRUCK, CAPACITY 1500 TO 2000 pounds; just like new. Price $750. Act quick. 1118-20 S. MAIN ST. x11

WANTED—BEFORE JUNE 20, TO TRADE electric auto for good driving team, buggy and harness. HOME 3277, Pasadena. x12

FOR SALE—2-CYLINDER TOURIST, $175; 2-cylinder Elmore, $250. BOYLE HEIGHTS GARAGE, 1506 E. Fourth. Boyle 1594. 13

FOR EXCHANGE—GOOD 5-PASSENGER automobile; want lot or equity in house. PHONE A6892. 11

WANTED—ONE FIVE-PASSENGER, LATE model touring car; any good standard make. Phone MAIN 826. x11

WANTED — SECOND-HAND AUTO, TO demonstrate sparker. Address X, box 136, TIMES OFFICE. 12

FOR SALE—7 H.P. 2-CYLINDER MOTORcycle, good condition, at a snap. 1108 S. MAIN ST. 18

AUTOS, ENGINES, BOILERS, PARTS SOLD and exchanged. METZ, 207 E. Ninth. F1968. x*

FOR SALE—4-CYLINDER, 5-PASSENGER Buick, fully equipped, guaranteed first-class condition. PHONE F2533. 11

THINGS ON WHEELS— All Sorts.

Automobiles.

FOR SALE—
Electric coupe, late model, excellent condition; will sell at a bargain. Owner bought gasoline car. 'Phone mornings, WEST 2052. 11

Motorcycles.

WANTED—HORSE AND BUGGY IN EXchange for 3½-H.P. motorcycle; will pay balance. 401 MAJESTIC THEATER BLDG. 13

FOR SALE—BEST LOOKING MOTORCYCLE in Los Angeles for $98; must raise money. Left with DEMMITT CO., 120 N. Main. 11

FOR SALE — CHEAP, PIERCE ARROW motorcycle, almost new. 3572 VERMONT AVE. 15

Bicycles, Invalid Chairs.

FOR SALE—GOING EAST AND WILL SELL my bicycle cheap; first-class condition; coaster brake. Call before 9 a.m., 515 S. OLIVE ST. 12

FOR SALE — SECOND-HAND HEARSE, good as new, cheap. W. H. HUFFAKER, 125 S. Court st., Visalia, Cal. •

BICYCLES, BICYCLES, TIRES AND SUPplies at cash prices. KNIGHT'S CYCLERY, 134 North Spring st. 13

WANTED—TO BUY GOOD SECOND-HAND Racycle. Call 6 and 7 p.m., 1107 W. 11TH. Tracy. 11

FOR SALE—AN APPEAL WHEEL, GOOD as new. Call 228 WEST 10TH, corner Hill. 11

Buggies, Phaetons, Runabouts.

FOR SALE—
We have what you want in new or second-hand buggies, surreys, wagons, carts and harness. If not in stock, we will get it for you and save you money. Seeing is believing. Give us a call. CAPITO-BLYTHE-WHITNEY 124 S. Los Angeles st. x*

FOR SALE—EXTRA FINE SURREY, USED very little, just like new, cost over $300; will sell for about half, as I have no horse; also have very fine camp wagon. Can be seen at 2218 FOURTH AVE., L. A. •

TIRES—CLOSING OUT SALE PNEUMATics, all sizes, very cheap. VANDERPOOL'S, 1339 S. Main. 10

Wagons and Carts.

NEW AND OLD WAGONS AND BUGGIES. Cheapest in town.
Express wagons, $60 to $160.
Top bakery and laundry rigs, $38 to $135.
Order and delivery wagons, $85 to $96.
Buggies, new and old, $20 to $85.
HEALEY SMITH CO., 104-6 N. L. A. st. x*

FOR SALE — TOP WAGON, GOOD FOR camping, very cheap; also wagon pole. 711 WEST WASHINGTON. 12

FOR SALE—SPRING WAGON, SUITABLE for express or peddler, single harness, $50. 137½ E. 25TH. 11

FOR SALE — SPRING WAGON AT 1476 E. 38th st. See owner at 2217 NAOMI AVE. 11

LIVE STOCK FOR SALE— Horses, Cattle, Mules, Etc.

FOR SALE—ONE 1050-LB. BAY DRIVING mare, $175. 1000-lb. gray combination horse, $85. 950-lb. sorrel combination horse, $125. 900-lb. brown combination mare, $90. 900-lb. bay combination mare, $135. 800-lb. brown combination mare, $65. 1000-lb. gray driving horse, $125; 800-lb. gray combination mare, $60. 700-lb. sorrel single footing saddle pony, $75. 900-lb. bay combination horse, $100. All of these horses are sound and absolutely gentle, and subject to trial. We also have 5 runabouts, 4 one-horse surreys, 1 double surrey, 1 basket phaeton, 1 three-seater, 5 spring wagons, 6 sets single harness and 7 Mexican saddles. H. A. BALDRIDGE, 35 E. Villa St., Pasadena. Both phones 721. x11

FOR SALE—
AUCTION, AUCTION, AUCTION.
HORSES, BUGGIES, WAGONS, HARNESS.
AT AUCTION, EVERY TUESDAY AND SATURDAY, AT 10 O'CLOCK, AT THE FASHION STABLES, 219 E. FIRST ST. INTENDING PURCHASERS SHOULD NOT FAIL TO ATTEND OUR SALES, AS ALL STOCK SOLD IS GUARANTEED AS REPRESENTED IN EVERY PARTICULAR. DON'T FORGET THE SALE DAYS, EVERY TUESDAY AND SATURDAY AT 10 O'CLOCK. S. WATKINS & CO., AUCTIONEERS. x*

FOR SALE—WILL ARRIVE IN LOS ANgeles Friday, May 13. Will have 3 horses from towards Imperial country; two weigh 1305 lbs. each, 7 years old, bay and gray; true. One 800 lbs., saddle pony, bay. After I have made this trip horses will go to party making first reasonable offer, as I have purchased them very reasonable. My Los Angeles address will appear on this ad later. x*

FOR SALE—JUST ARRIVED FROM THE north with a carload of horses and mares; several well-matched teams, weight from 2200 to 2800 lbs. per team; one span of good, low, blocky mares in foal to a large horse; several head of driving or all-purpose horses; 1 good saddle mare. Call 1133 SAN PEDRO ST. 16

FOR SALE — MY NICE FAMILY MARE rubber-tired buggy and harness, gentle for woman; will saddle, drive single or double; have no use for rig, so will sell away down cheap. Take yellow Garvanza car, marked York blvd., to York and Avenue 57. Inquire for FEINDEL, 515 Julien st. 11

FOR SALE—TEAM OF MARES, 4 AND 5 years, weight 2600 lbs., 3¾ Old Hickory wagon, set heavy work harness, 3 blooded driving horses, 2-seated platform spring wagon, rubber-tired buggy, set medium driving harness, saddle and bridle; will sell all or part. 408 ALISO ST. 12

FOR SALE—A 3-YEAR-OLD ZOMBRO COLT, unbroken, perfectly gentle and kind disposition; bright bay; a fine looker; price $150. Can be seen Chatsworth any day except Sunday. Take 8:15 S. P. Coast Line, returning at 1:30. Q. C. WEBSTER. 13

FOR SALE—WELL-MATCHED PAIR DARK grays, weight 2500; also handsome black, weight 1200, suitable for laundry or surrey; also pair 2100 mares, several single drivers. W. R. MURPHY, 752 Santee st. x11

FOR SALE — 1 GOOD BLOCKY-BUILT ranch team, weight 1150 each; also 1 nice single driver and 1 good delivery horse; all sound and good workers. Apply at 558 CENTRAL AVE. x11

FOR SALE—2 GOOD COLTS, 3-YEAR-OLDS, nicely halter broke; also several head of good cheap work mares and horses; also 1 nice rubber-tired surrey and 2 good farm wagons. 558 CENTRAL AVE. x11

FOR SALE — AS I AM COMPELLED TO raise some money at once, will sacrifice my driving horse, 6 years old, weight 1100 lbs., 16 hands high, No. 1 driver or all-purpose horse. 428 E. PICO. 11

FOR SALE—BLACK HORSE, WEIGHT 1150 lbs., works single and double, in first-class order, $65; gray mare, works single and double, weight 1000 lbs.; price $80. 757 SAN PEDRO. 11

FOR SALE—
5-gallon Jersey-Durham, fresh, very rich milk; also 2-year-old Jersey, fresh; a beauty, $37.50, if taken today. 2122 N. MAIN. 'Phone E. 220. 11

FOR SALE — TEAM OF GRAY MARES, weight 2200 lbs., 5 and 7 years; sound and gentle; have sold my business and will sell cheap if sold at once. Call 825 S. GRAND. x11

FOR SALE—JUST ARRIVED FROM THE NORTH WITH CARLOAD OF HORSES AND MULES, ALL READY FOR WORK. IOWA STABLES, 846 SAN PEDRO ST. x11

FOR SALE—IRON GRAY MARE, 6 YEARS old, weight 1400 lbs.; will work in all harnesses; absolutely first-class. Office, 451 S. MAIN ST. H. Porter. Phone Main 1047. 14

FOR SALE—2 BAY HORSES; WEIGHT 2500 lbs.; good wind, good eyes, good travelers, true pullers, double or single, $150 for the pair, or will separate. 137 E. 25TH. 11

FOR SALE — SADDLE HORSE, TOPPY, sound, a beauty and reins perfect. See this horse if you want a good one $175. 623 W. 17TH ST. •

FOR SALE—WORK HORSE, GOOD CONDItion; gentle for any one; light grocery wagon, harness, $85; worth more. 1015 W. SEVENTH ST. 12

FOR SALE — GOOD BIG TEAM; WEIGHT 2600; fat and in good condition, $250; worth $450. Call at once, 2300 E. SEVENTH ST. Car to door. 11

FOR SALE—PRETTIEST BLACK MARES in city; weight 975; sound, gentle, city broke; also buggy and harness. Call 825 S. GRAND. x11

FOR SALE — TEAM OF ALL-PURPOSE mares, weight 2300 lbs.; sound and true to pull; price $150 for span. Call 825 S. GRAND. x11

FOR SALE—GOOD TEAM, WEIGHT 1000 lbs. each, work single and double, good condition, $125; also good 1050-lb. horse, gentle any place, cheap. 205 E. EIGHTH. 11

FOR SALE—SPAN OF YOUNG HORSES. Inquire of DRIVER, Silver Lake Clay Mfg. Co., stable rear 730 S. Olive st. No further use for them, sell dirt cheap. 11

FOR SALE—HORSE, BUGGY AND HARness, fine condition; price $150. Inquire 1902 PENNSYLVANIA AVE., city. •

FOR SALE — SORREL HORSE, 5 YEARS old, 1100 lbs.; sound, gentle, very nice road horse. 631 W. 16TH ST. 11

FOR SALE—5 GOOD BIG BROOD MARES; 3 with colts at side; 2 heavy with foal. McLELLAN'S, 785 Lyons. x11

FOR SALE—2 FIRST-CLASS SADDLE horses, sound and gentle, for ladies, choice $100. 857 S. FIGUEROA ST. x*

FOR SALE — FAMILY HORSE, COLOR brown; will be sold cheap. 854 W. ADAMS ST. 11

FOR SALE—MARE, CITY BROKE, TRUE puller, double or single, $55. 137 E. 25TH. 11

FOR SALE—MARE, WEIGHT 1100 LBS., 7 years; sound and gentle; suitable for ranch or delivery. Call 825 S. GRAND. x11

FOR SALE — OR EXCHANGE—HORSE; want one weighing 1000 lbs. 601 SAN PEDRO ST., Monday or Thursday. •

FOR SALE — A VERY CHOICE JERSEY cow, 4 years old, big milker; price $45. Call 4603 CENTRAL AVE. 13

LIVE STOCK FOR SALE— Horses, Cattle, Mules, Etc.

FOR SALE—
AUCTION. AUCTION. AUCTION.
WEDNESDAY, MAY 11, 10 A.M.
HORSES. HORSES.
IN ADDITION TO MY REGULAR WEEKLY SALE I WILL SELL ONE CARLOAD OF BIG YOUNG HORSES AND MARES. THIS STOCK WILL BE IN THE YARDS, TUESDAY, MAY 10, FOR INSPECTION. COME AND SEE THEM. REMEMBER EVERY HORSE I SELL IS SOLD UNDER A 24-HOUR GUARANTEE. I MAKE NO MISREPRESENTATIONS. KENTUCKY AUCTION AND COMMISSION STABLES, 203 CENTRAL AVE.
WM. N. SNOWDEN, AUCT. AND PROP. 11

FOR SALE—SOUND, GENTLE, TRUE DElivery horse, $40. 1319 S. OLIVE. Broadway 3359. 12

FOR SALE—HORSE, WAGONS, BUGGIES, harness, bargains. 609 E. SEVENTH. 11

FOR SALE—ANY KIND OF A HORSE YOU want at M'CLELLANS, 785 Lyons st. x*

FOR SALE—GOOD SADDLE PONY. Address 421 ORD. 12

LIVE STOCK FOR SALE— Poultry, Birds, Dogs, Cats, Etc.

FOR SALE—200 WHITE LEGHORN LAYING pullets at $10 per dozen. These are the same hens that ordinarily sell for $12 a dozen; a snap for some one. We also have this week a large shipment of baby chicks, Buff Orpingtons, White Rocks, White Wyandottes and White Leghorns. MAMMOTH HATCHERY, 3017 S. Main. 22993, South 1302. 11

FOR SALE—TODAY, 5500 BABY CHICKS, finest thoroughbred chicks we ever had. Special prices in 100 lots. Come quick if you want any. We sell 19 kinds of hatching eggs. PIONEER HATCHERY, 112 E. 8th. Main 5651; F1635. x12

FOR SALE—CYCLE HATCHERS. AGENTS for Philo System Cycle Hatcher Co. Home phone 54840. 1517½ WINFIELD ST. x*

FOR SALE—5 HENS AND 1 ROOSTER, cheap. Call after 4 p.m., 118 E. AVENUE 59. 11

FOR SALE—BABY CHICKS, R. I. REDS, 15c delivered; settings. SOUTH 6882. 12

Dogs of All Kinds.

FOR SALE—THOROUGHBRED ST. BERnard puppies; only $10 each; best family and watchdog. Can send photos of parents. Address MRS. M. A. NIMOCKS, R. F. D., No. 6, Santa Ana. 12

FOR SALE—FULL BRED BLUE TAN DOG, 14 months old, weight 140; cheap. Call HEAD BUTCHER, Alexandria Hotel, between 7 a.m. and 2. 13

FOR SALE — A GREAT DANE FEMALE dog, 1 year old; prize stock, $15 if taken within next 3 days. Owner leaving city. 1134 MARIPOSA AVE. 12

LIVE STOCK WANTED— of Various Kinds.

WANTED—TEAM OF ALL-PURPOSE WORK horses, or mares; weight 1100 to 1200; not over 8 years old. Must be serviceable, sound, safe and good pullers. Price reasonable for cash. Would also consider wagon and harnesses. Address with particulars, W. D. RICHARDS, 2318 Fourth ave., L. A. •

WANTED—GOOD GENTLE COW, THAT gives plenty of rich milk; not too old; must be a bargain. Write to DEWITT WILSON, Redondo Beach, Cal. 11

WANTED—ALL KINDS OF LIVE POULtry. We pay the highest price. HANIMAN FISH CO., 129 S. Main, Mott Market. x*

WANTED—TO RENT HORSE AND LIGHT wagon by the week or month; might buy. 784 E. 46TH ST. 11

WANTED — HIGHEST PRICE PAID. DRY cows, calves, bulls. South 3291. HANNON. 11

WANTED—TO BUY HORSE AND BUGGY, cheap. 2589 WEST PICO ST. West 3849. 12

LOST, FOUND, STRAYED— and Stolen.

LOST—DOG, FROM 22ND AND NORMANdie; small Yorkshire Terrier pup, head turned silver gray, body just turning, weight about 8 pounds; answers to name of "Bob." Telephone 71762. 1788 W. 22ND ST. and receive reward. 13

LOST—GOLD ELK HEAD, SUNDAY EVENing, between Seventh and Broadway and Kenneth Hotel, Third and Grand; blue enamel B.P.O.E. around neck. Return to SECRETARY, Elks' Club, 300 S. Olive, and receive reward. 11

LOST—LADY'S SMALL GOLD WATCH, INitial B. on outside of the case, on inside of case in back "John to Stella, 1903." Suitable reward offered. Valued as keepsake. Return to BUTLER, 320 W. First st. 11

LOST—LAST SUNDAY, LADY'S SMALL gold watch, photograph pasted inside; lost somewhere either at Schuetzen Park or between there and Eastlake Park. Finder will be rewarded. 320 WILCOX BLDG. 11

LOST — STRAYED OR STOLEN—LIGHT dapple gray mare, about 1200 lbs., 6 years old, chunky built; has brand new shoe on left front foot. Liberal reward for return to L. DRANDEL, Azusa, Cal. 11

LOST—MONDAY MORNING, NEAR PICO and Grand or on Pico car, envelope containing films of parrot and kittens and parrot and owner, please mail to 1326 NEW HAMPSHIRE. 54159. 11

LOST—SMALL RED ACCOUNT BOOK, containing several checks, some of them payable to E. C. Lockard. Pleasure return to 1120 E. ADAMS, or call South 3494, and get suitable reward. 11

LOST — BANK BOOK ON SAN GABRIEL car, Friday, 4:10 p.m., $20 in money, check $80, First National Bank, Alhambra. Please return to BANK at Alhambra. Reward. 11

LOST—GOLD-FILLED WATCH, FOB WITH initials G. R. H., between Palace Cafe and Temple, on Spring st. Finder will receive reward. Call HOME 72353. 11

LOST — LADY'S GOLD WATCH, ELGIN movement, No. 10353411, on Washington car line, Tuesday a.m. Reward. MRS. WM. HOOK, 420 W. 45th. 'Phone Home 28335. 13

WANTED—SPAN OF HORSES, USED TO working on grove; also harness and farm wagon, in exchange for Los Angeles or beach lot. Address A, box 17, TIMES OFFICE. x12

STOLEN — 6-H.P. THOR MOTORCYCLE, maroon color, license No. 1662. Finder will please return to CHAS. A. NASH, 123 N. Eastlake, and receive reward. 12

LOST—ON MAY 2, BETWEEN SAN PEDRO st. and 229 S. Los Angeles st., diamond earring; liberal reward for return to above address. 11

LOST — EAGLE FROM GRAND ARMY badge. Finder please return to RELIABLE CARPET WORKS, 732 South Los Angeles st. 12

WANTED—HORSE AND BUGGY IN EXchange for 3½-H.P. motorcycle; will pay balance. 401 MAJESTIC THEATER BLDG. 13

LOST—LONG RED POCKETBOOK, CONtaining papers valuable only to owner. Return to 617½ S. GRAND, and receive reward. 11

LOST — PAIR OF MEN'S SPECTACLES, Fifth and Central ave., Tuesday evening. Return to 509 CERES AVE. Reward. 12

LOST—WALLET CONTAINING PAPERS. Finder please address Y, box 139, TIMES OFFICE. Reward. W. M. Carey. 11

LOST—1 BUNDLE IMITATION LEATHER, black agate, with eagle and initials, F. O. E. Reward, 219 W. THIRD ST. 11

LOST—SMALL GOLD BROOCH FRIDAY morning, on 11th-st. car, from Hope to 2nd, up to 8th, walking. Reward. F5045. 12

LOST—ON MAY 4, EMBLEM RING, STONE black agate, with eagle and initials, F. O. E. Reward, 219 W. THIRD ST. 12

LOST—MALE SCOTCH COLLIE, LIGHT yellow and white; answers to Prince. Reward. 1296 ORANGE ST. 13

LOST — A BABY'S OPEN-FACED GOLD watch and pin, monogram H. R. G. on case. Reward. 746 CORONADO ST. 12

LOST—2 GRAY PERCHERON MARES, dark and light, 5 and 4 years old. Address X, box 193, TIMES OFFICE. 12

LOST—SMALL TERRIER PUP, ANSWERS to name of Bob. Call 71762 or 1788 W. 22D, and receive reward. 11

MUSICAL INSTRUMENTS— For Sale, Exchange or Wanted.

FOR SALE—
MANY SPLENDID SECOND-HAND PIANO BARGAINS IN OUR EXCHANGE DEPARTMENT. CHICKERING, was $550, now $250; GIBSON, was $300, now $125; HAZLETON, was $500, now $210. Many other similar good values on terms as low as $10 down and $6 a month. SOUTHERN CALIFORNIA MUSIC CO., 332-34 South Broadway. x11

FOR SALE—FINE MAHOGANY STANDARD make $400 piano, will sacrifice for quick sale. $125 cash. 838 WEST 16TH ST. x*

FOR SALE — UPRIGHT PIANO, IN FINE condition; only $100 for immediate sale. Call for inspection, 628 S. HILL ST. •

FOR SALE—AUTO PIANO, PRACTICALLY new, at great sacrifice. Opportunity which comes only once. MAIN 3439, F5896. x*

WANTED—PIANO FOR STORAGE BY REsponsible couple with no children; best of care guaranteed. MAIN 7357, apartment 4. 12

FOR SALE—KIMBALL PIANO AT LESS than half price. Part cash. 1348 S. FLOWER ST. 11

FOR SALE — WEBER PIANO, CASH OR terms. APARTMENT, 729 S. Hill. 13

FOR SALE—OR EXCHANGE, $450 PIANO for anything. 750 E. 8TH. 11

DENTISTS— and Dental Parlors.

SCHIFFMAN DENTAL CO.—
107 N. Spring st. Painless extracting, filling, crown and bridge work, flexible rubber plates. Pure gold fillings, 75c up; all other fillings, 50c up. Cleaning teeth, 50c up; 22-carat gold crowns and bridge work, $2.50 up; partial plates, $2 up; full set, $2.50 up. Open Sunday forenoons. x*

OIL PROPERTY—

SPLENDID MIDWAY PRODUCER.
$450,000 and paying 40 per cent. on the price. The property speaks for itself and is backed by the books and contracts. It's the one best bargain. Don't let this escape you.
A1684. W. F. THORNE, 610 Grant Bldg. x11

FOR SALE—SNAP IN OIL LAND, 40 ACRES, right in the heart of the oil belt; only a short distance to Coalinga; owner east says sell at $5000; $3000 cash, balance can stand; we are informed that surrounding property is worth several times the asking price of this. See us at once. RAND & CO., 420 Bryson Bldg. 11

WANTED—IF YOU HAVE OIL LAND IN this State for sale or lease I would like to talk with you; am prepared to finance any legitimate oil proposition.
J. BURRIS MITCHEL, F1777. 912 Security Bldg. •

OIL PROPERTY.
Midway and Coalinga producers. The choicest small and large bargains to be found in these rich fields. Also working lease at Ventura.
A1684. THORNE, 610 Grant Bldg. x11

RARE OPPORTUNITY TO GET IN ground floor on oil proposition, very close to Lake View gusher; chance to more than double money. Address G, box 273, TIMES BRANCH OFFICE. 11

WANTED—COMPANY OWNING 80 ACRES proven ground, Devil's Den, want 4 men as directors, $100 required. Address G, box 271, TIMES BRANCH OFFICE. 13

FOR SALE—20 ACRES, GUSHER, BELT, near Lakeview and Section 25, Oil Co. Price right to quick buyer. See MR. DEVER, 212 Story Bldg. 11

20 ACRES, 36-26-21, BETWEEN M'KITtrick and Devil's Den, $50 per acre. F. THORNE, 1707 Alessandro st. Temple 1647. 13

MINING—

INCORPORATE IN ARIZONA. $35. TOTAL cost, any amount of capitalization $35. Certified copy, bylaws, corporate instruments and agent's services free. Write for free 40-page "Book of Information," articles and laws. SOUTHWESTERN SECURITIES & INVESTMENT CO., box J488 Phoenix, Ariz. x*

WANTED — POSITION, DIAMOND DRILL expert, 18 years' experience, mineral, coal and formation. Am of strictly temperate habits; eight years with last employer. Address box 92, TIMES OFFICE, Pasadena. x12

GOLD—WILL SELL INTEREST IN RICH gold mine. Need small amount to hold property. Address B, box 175, TIMES OFFICE. 11

BAVERSTOCK & STAPLES, ASSAYERS and chemists, correct results; location notice, sample bags. 223 W. First st. Both phones. x*

GENTLEMAN, EXPERT PIANIST, LEIPSIC graduate, desires pupils; terms moderate. 'PHONE MAIN 4566. 15

ACME ASSAY OFFICE, 121½ S. BDWY. Gold, 75c; gold-silver-copper, $1.25. •

ASSAYING—

PRITCHARD & PRITCHARD, METALlurgical chemists, assayers and refiners. Agents for Pritchard's portable field assaying outfits. Send for literature. 409 N. MAIN ST., Los Angeles. x*

JAS. IRVING & CO., GOLD REFINERS AND assayers, cash for bullion and ores; mines examined and reported on; cyanide and mill tests a specialty. 128 N. MAIN. •

R. A. PEREZ, ASSAYER, CHEMIST AND metallurgist, highest references. Established 1895. 120 N. MAIN. x*

H. L. PAYNE, ANALYTICAL CHEMIST. Expert work in all lines of chemical analysis. Office, 223 W. FIRST ST. Both phones. x*

MORGAN & CO., GOLD AND SILVER REfiners. Cash for ore and bullion. 227 S. MAIN. •

I TEACH PRACTICAL ASSAYING, CYAnide, etc. 121½ S. BROADWAY, room 4. •

ACME ASSAY OFFICE, 121½ S. BDWY. Gold 75c; gold-silver-copper, $1.25. •

KADISH & ROACH ASSAYERS, CHEMists and metallurgists. 217 W. NINTH ST. x*

ATTORNEYS— and Counselors-at-Law.

BECKER LAW AND COLLECTION AGENCY. We Work Everywhere.
Our methods are based on the results of handling 20,000 claims.
Your old, slow or delinquent accounts or notes get worse with age. Place them with us now and we will get you real money. Don't delay. Next week may be too late.
Established 1896. No fee without success. 'Phones A3232, Main 3232.
410-411-412 HENNE BLDG., 122 W. THIRD. x*

LOS ANGELES LAW AND COLLECTION CO. Damage suits, foreclosures, liens, estates, etc. Consultation free. No fee without success. Attorneys, notary. Fourth and Broadway, suite 516, Grant Bldg. •

DIVORCE LAWS, ADVICE FREE; NO FEE. Come in and talk about it; no publicity; no delay; no costs. We will advise you right. 122 W. THIRD ST. Office 321. Call 2 to 5 p.m. 13

OLD BILLS COLLECTED BY R. G. ROBerts, 501 Mason Bldg. F3630, Main 8015. x*

PATENTS— and Patent Agents.

JAMES T. BARKELEW, ENGINEER AND PATENT ATTORNEY. Special assistance in electrical, chemical, mining and complicated mechanical cases. 728 Central Bldg. F1898, Main 4637. FREE BOOK ON PATENTS. x*

BECKER & BLAKESLEE, LAWYERS AND registered patent attorneys. Patent office practice and litigation. 504-5-6 Mason Opera-house Bldg. Phone A7212. •

PATENTS AND TRADEMARKS SOLICITING and litigation. TOWNSEND, LYON & HACKLEY, 504 Merchants' Trust Bldg., 207 S. Broadway. Home A8191, Main 9120. •

PATENTS AND TRADEMARKS, ALL COUNtries. A. H. LIDDERS, patent lawyer and solicitor, 612 Trust Bldg., cor. 2nd and Spring. •

"NO PATENT, NO PAY." ATTORNEY FEE cut ½. S. G. WELLS, 534 Germain Bldg. x*

PIONEER PATENT AGENCY, HAZARD & STRAUSE. Patent Causes. Citizens' Bank Bldg. PATENT BOOK FREE. x*

G. E. HARPHAM GETS PATENTS, INVENtions financed, patent litigation, 25 years' experience. 617 UNION TRUST BLDG. x*

TYPEWRITERS— of Various Makes.

WALK UPSTAIRS, SEE HOW MUCH YOU save, one-half. We guarantee all makes typewriters rented, repaired, exchanged. BAKER-HOEY TYPEWRITER CO., 244½ S. Broadway. A4079, Main 4691. •

ALL MAKES REBUILT TYPEWRITERS. Prices lowest in the city. First-class machines rented, 3 months, $5. LOS ANGELES TYPEWRITER EXCHANGE, A5913. 138 S. Broadway. Main 2959. x*

REBUILT TYPEWRITERS, ALL MAKES, guaranteed, supplies, rentals, repairs. REBUILT TYPEWRITER CO., 638 S. Spring. F5802, Main 1835. •

FOR SALE—TYPEWRITER, SMITH PREmier, A-1 condition; price $35. Address X, box 112, TIMES OFFICE. 11

PHYSICIANS— With Office and Hours.

DR. HICKOK. DR. HICKOK. SPECIALIST FOR WOMEN.
632 W. Sixth st., suite 107. Maternity home and confinements. Absolute privacy. Charges moderate. Terms to suit. Consultation free. Hours 10 to 4; Sundays, 10 to 1. 'Phone F8236, Broadway 3776. x*

SPECIALIST FOR WOMEN—
Reliable advice and the most modern treatment POSITIVELY GUARANTEED in every case. Private home and nurse for patients if required. Consultation free in all troubles.
DR. CROCKER, Hamburger's Majestic Theater Bldg. 14

MRS. HAUSLER, MIDWIFE, 25 YEARS' experience. 726 E. 21ST ST. 21710. •

STORAGE— All Sorts.

TO LET—LARGE PRIVATE LOCKED IRON rooms for furniture, etc., $1.50 and $2 per month; trunks, boxes, etc., 25c and 50c. Open vans, $3 per day, or 75c per hour. We pack and ship household goods everywhere at reduced rates. COLYEAR'S VAN & STORAGE CO., office 509-11 S. Main st. Warehouse, 615-17 San Pedro st. Phones F3171; Main 1117. •

TO LET—THE L. A. VAN, TRUCK & STORage Co.'s private rooms for storing, and the largest vans for moving household goods, pianos, etc. Warehouse, 814 LINDEN ST., near 9th st. and Central ave. 'Phones F4673, Main 173. R. H. DUNSTON, prop. x*

HAIRDRESSERS— Chiropodists and Manicures.

25C, EXCELLENT SHAMPOO; 15C, HAIRdressing, manicuring, facial massage; college department; "excellent, of course;" hair goods of quality at proportionate prices; not the department store kind; bleaching and dyeing; combings made up; superfluous hair removed. "FLORENTINE," 227 Mercantile Place, corner Broadway. 16

NURSES— With Experience.

WOMAN'S HOSPITAL, 1245 S. Flower st.
Exclusively for women and children; confinement cases; best of nursing. Terms to suit. PHONE F4134. x*

BOILERS— and Boilermakers.

L. A. BOILER WORKS, MFGS OF BOILers and tanks. Special attention to repair work. REDONDO ST. Tel. E. 2256, A1829. x*

SHIPPING.

PORT LOS ANGELES, SAN PEDRO.

ARRIVED—TUESDAY, MAY 10.

Steamship President, Capt. Cousins, from Seattle, via San Francisco and Redondo.
Steamer Lakme, Capt. Malingren, from Eureka.
Steamer Brooklyn, Capt. Madsen, from Del Mar Landing.
Schooner Robert R. Hind, Capt. Wikander, fifteen days from Eagle Harbor.

SAILED—TUESDAY, MAY 10.

Steamship Roanoke, Capt. Dunham, for Portland, via San Francisco.
Steamer Coos Bay, Capt. Bowen, for San Francisco and way ports.
Steamer Fair Oaks, Capt. Johnson, for Gray's Harbor, via San Francisco.
Steamer Redondo, Capt. Bendegaard, for Coos Bay, via San Francisco.
Steamer Chehalis, Capt. Kittleson, for Gray's Harbor, via San Francisco.
Steamer Raymond, Capt. Knudsen, for Willapa Harbor, via San Francisco.
Steamer Centralia, Capt. Ericksen, for Gray's Harbor, via San Francisco.
Schooner Aloha, Capt. Weitkanut, for Port Townsend, in ballast, for orders.

IN PORT.

Steamer Delhi, S. P. L. Co. wharf.
Steamer Mandalay, South. Coal. wharf.
Steamer Excelsior, Nat'l. L. Co. wharf.
Steamship President, S. P. wharf.
Steamer Lakme, Consol. L. Co. wharf.
Steamer Brooklyn, S. P. wharf.
Steamer Hoquiam, Consol. L. Co. wharf.
Steamer Despatch, Pac. L. Co. wharf.
Steamer Cabrillo, Banning wharf.
Steamer Hermosa, S. P. wharf.
Dredger Long Beach, Wilmington.
Dredger Pacific, outer harbor.
Schooner Commerce, Con. L. Co. wharf.
Schooner Rosamond, S. P. L. Co. wharf.
Schooner Endeavor, S. P. slip.
Schooner William Bowden, Con. L. Co. wharf.
Schooner Oliver J. Olsen, E. K. Wood Co. wharf.
Schooner Mindora, S. P. wharf.
Schooner Sadie, Kerckhoff-Cuzner wharf.
Schooner W. F. Jewett, South. Cal. L. Co. wharf.
Schooner Robert R. Hind, Crescent wharf.

TO SAIL—WEDNESDAY, MAY 11.

Steamship President, Capt. Cousins, for San Diego.
Schooner Oliver J. Olsen, Capt. Kallenberg, for Tacoma, in ballast.

THURSDAY, MAY 12.

Steamship President, Capt. Cousins, for Seattle, via Redondo and San Francisco.

ON WAY TO THIS PORT.

Steamer Doris, from Aberdeen, via San Francisco.
Steamer Santa Monica, from Eureka, via San Francisco.
Steamer Marshfield, from Hardy Creek.
Steamer James S. Higgins, from Fort Bragg, via San Francisco.
Steamer Stanley Dollar, from Tacoma.
Steamship Admiral Sampson, from Seattle, via San Francisco.
Steamer Klamath, from Portland, via San Francisco.
Steamer J. B. Stetson, from Astoria, via San Francisco.
Steamer Nome City, from Portland, via San Francisco.
Steamer Wasp, from Coos Bay.
Steamer Aberdeen, from Eureka.
Barkentine Echo, from Marshfield.
Barkentine John Smith, from Gray's Harbor.
Schooner Andy Mahoney, from Tacoma.
Schooner Lottie Bennett, from Tacoma.
Schooner A. J. West, from Aberdeen.
Schooner Luzon, from Astoria.
Schooner Wilbert L. Smith, from Everett.
Schooner Lyman D. Foster, from Tacoma.
Schooner Bertie Minor, from Coos Bay.
Schooner Ethel Zane, from Astoria.
Schooner Prosper, from Everett.
Schooner Fred J. Wood, from Bellingham.
Schooner Ruth E. Godfrey, from Portland.
Schooner Irene, from Astoria.

COMING FROM FOREIGN PORTS.

American steamer Homer, from San Blas.
British bark Formosa, Capt. Fretwurst, at Newcastle, Eng., loading.
British steamer Middlecamp Castle, at Antwerp, loading.
British steamer Bessie Dollar, on way from Shanghai.
British ship Dalgonar, Capt. Ibister, 2565 tons, on way from Newcastle, Eng.
German steamer Wotan, Capt. Schalker, 2438 tons, on way from Antwerp.

Tide Table for San Pedro.

		High.	Low.
Tuesday,	May 10	10:46 a.m. / 9:51 p.m.	4:02 a.m. / 3:3[illegible] p.m.
Wednesday,	" 11	11:[illegible] a.m. / 10:35 p.m.	4:[illegible] a.m. / 4:[illegible] p.m.
Thursday,	" 12	1:01 a.m. / 11:23 p.m.	5:[illegible] a.m. / 4:59 p.m.
Friday,	" 13	2:34 p.m.	6:31 a.m. / 6:04 p.m.
Saturday,	" 14	0:23 a.m. / 4:01 p.m.	8:01 a.m. / 8:00 p.m.
Sunday,	" 15	1:11 a.m. / 5:[illegible] p.m.	9:12 a.m. / 9:39 p.m.
Monday,	" 16	2:20 a.m. / 5:43 p.m.	10:14 a.m. / 11:21 p.m.
Monday,	" 16	3:30 a.m. / 5:43 p.m.	10:14 a.m. / 11:21 p.m.

Port Items.

The Pacific Coast Company's liner President, Capt. Cousins, arrived tonight from San Francisco and Seattle, via Redondo, with a large passenger and freight list. She will clear tomorrow morning for San Diego.
The schooner Robert R. Hind, Capt. Wikander, arrived this morning from Eagle Harbor, carrying a cargo of piles and poles, consigned to the Mercereau Construction Company.
The North Pacific Company's steamship Roanoke, Capt. Dunham, with passengers and freight, cleared tonight on return trip for Seattle, via San Francisco.
The steamer Santa Monica, Capt. Olsen, has cleared from Eureka, carrying 600,000 feet of lumber for wholesalers at this port.
The steamer Lakme, Capt. Malengren, arrived today from Eureka with 700,000 feet of lumber for the Consolidated Lumber Company at Wilmington.

Judge Munger, in the Lincoln, Neb., Federal Court yesterday, sentenced Axel Johnson to three years in the prison at Leavenworth, Kan., for counterfeiting. Johnson pleaded guilty. In asking for clemency, he said he had served three years under Admiral Dewey on the flagship Olympia.

MACHINERY— and Mechanical Arts.

W. A. CORY, ELECTRICAL AND EXPERImental work. Gasoline engines repaired and inventions perfected. Bring your inventions to us and let us perfect them for you. If you have an invention which has proven a failure mechanically, bring it in and we will look at it from an electrical standpoint. Electricity has converted many a useless article into a source of great revenue. Call and see us about your electrical and repair work. 525 S. LOS ANGELES ST., at Central Machine Works. Phones—Home F3537; Main 1033. 11

FOR SALE—
1 7½ H. P. electric hoist.
1 20 H. P. steam hoist.
1 Friction hoist, all new.
Will be sold at decidedly low prices. BAKER IRON WORKS, 220-224 E. 2nd st., city. x*

FOR SALE—ROTARY HYDAULIC WELL drilling outfit, first-class condition, $1500, terms; might exchange. Address G, box 252, TIMES BRANCH OFFICE. 12

FOR SALE—LATHE, MILLING MACHINE, drill press and other small tools. Address Y, box 141, TIMES OFFICE. 14

FOR SALE—SEE DEMMITT CO., ADS. Miscellaneous column, Sunday's Times, for windmills, tanks, pumps and engines. 12

MASSAGE— and Other Baths.

Rate in this classification 2c per word Daily and Sunday, minimum charge 15 words.

THE LOTUS—VAPOR AND TUB BATHS for women and men; massage; women attendants. Suite 105, 254 SOUTH BROADWAY. A4513. 13

MISS PIERPONT, GRADUATE MASSEUSE, medicated vapor baths, refined patronage solicited only. 352 S. HILL ST., rooms 1-2. 17

MRS. ANDERSON, 1249½ S. FLOWER. Treatment for colds, rheumatism, nervousness. PHONE F4752. 13

BATHS AND ELECTRIC TREATMENTS. 215 S. BROADWAY, Room 230. 11

GOVERNMENT LANDS— and Land Scrip.

FOR SALE—JOIN THE PARTY FOR RIVerside land; richest orange land in California; will make independent home if you locate now. PATTERSON INVESTMENT CO., 613 Grosse Bldg., Sixth and Main st. 12

IF YOU WANT A HOMESTEAD, SWAMP lands or school land, where there is water, R. R., all fine, level land. OSBORN LAND CO., 405 Chamber of Commerce. x13

FOR SALE—RELINQUISHMENT, SECTION or half, fine land, 5 miles to railroad; oil field near; snap. WELSHANS & KNIGHT, 251 Mason Bldg. Main 3961, F6458. 12

BLYTHE AND RANNELS DAILY AUTO stage line. Wire my expense for reservations. New cars make schedule time. M. A. VARNEY, Glamis, Cal. 14

DETECTIVE AGENCIES— and Detectives.

ELMS DETECTIVE AGENCY WILL UNdertake all legitimate detective work intrusted to it by corporations, attorneys or individuals, correspondence everywhere; very best of references. Established 1887. Office WILSON BLDG., Los Angeles, Cal. •

SEWING MACHINES— New and Second-Hand.

1910 MODEL, FOR $35.
Brand new Singer machines sold at low prices, on easy terms.
We rent and repair all makes of machines. SINGER SEWING MACHINE OFFICE, 326 W. 7th st. between Broadway and Hill st. Main 1150. F6610. 11

THE CITY IN BRIEF

TODAY AND TONIGHT.

THEATERS.

Belasco—"The Price" ..... 8:15 p.m.
Burbank—"The Barrier" ..... 8:15 p.m.
Grand—"The Serenade" ..... 8:15 p.m.
Majestic—"The Merry Widow and The Devil" ..... 2:15 and 8:15 p.m.
Mason—"What Every Woman Knows" 8:15 p.m.
Nielsen—"Penelope" ..... 8:30 p.m.
Orpheum—Vaudeville ..... 2:15 and 8:15 p.m.
Los Angeles—Vaudeville ..... 1:45 and 7:30 p.m.

SPORTS.

At Chutes Park—Baseball, Portland vs. Los Angeles ..... 2:30 p.m.

PUBLIC MEETINGS.

City Hall—Council ..... 9:00 a.m.

FREE LECTURE.

San Joaquin Valley—Free information given in talks and by exhibitions of stereopticon views, daily, at No. 531 South Spring street, at ..... 2:00 p.m.
"THE LAND AND ITS FATNESS."

Permanent exhibit at the Chamber of Commerce building on Broadway.

BUREAU OF INFORMATION.

Times Branch Office, No. 531 South Spring street.

NEWS AND BUSINESS.

May Party.

The Ladies Auxiliary to the Sons of Veterans will give a May party and dance this evening at Burbank Hall.

Semi-Annual Inspection.

The semi-annual inspection of all uniformed employés of the Los Angeles postoffice will be held at 1 o'clock, the 22nd inst.

Officials Returning.

The term of the Federal Court, which has been held at Fresno, is about concluded. Some of the government officials are expected to return here today.

On Eastern Trip.

R. L. Dunlap, deputy clerk of the Supreme Court, leaves here today for an extended eastern trip. On his way back he will visit relatives in Spokane, Wash., and pass some time with his mother in Portland, Or.

Descriptive Meteorology.

Forecaster Wollaber of the local Weather Bureau has received a copy of "Descriptive Meteorology," which was written by Willis L. Moore, chief of the United States Weather Bureau at Washington.

Would Build Pier.

E. R. Miller has applied to the War Department for permission to construct a pier at Long Beach. W. H. Reider has applied for permission to construct a life-saving station at the foot of Golden avenue, Long Beach.

Skeleton Unearthed.

Workmen digging a trench on East First street unearthed a skeleton yesterday morning, about five feet below the surface, near First and San Pedro streets. The bones were removed to the Receiving Hospital and examined by surgeons. It is thought the body had been there for more than twenty-five years.

Fire Destroys Dwelling.

The home of A. H. Koebig, a consulting engineer, No. 2118 Hobart boulevard, was destroyed by fire yesterday morning, causing a loss of $10,000. It is supposed that defective wiring caused the blaze and a high wind for a time endangered the neighboring residences.

Benevolent Society Reception.

The Ladies' Benevolent Society of Los Angeles will hold its annual reception this afternoon from 2 to 5 at the home of Mrs. L. Ducommon, No. 1347 South Grand avenue. All who are interested in philanthropic work are invited. A musical programme will be a feature of the afternoon.

Has Only Stomach Ache.

Abraham Wolf, 25 years of age, a clothing salesman, attempted suicide at a lodging-house, No. 236½ South Hill street, yesterday afternoon. Despondent because of a love affair, according to the report of the police, young Wolf drank a quantity of chloroform. He suffered nothing more serious than a stomach ache.

Reports Go to Washington.

Census reports are being sent to Washington from here almost daily. Supervisor Farmer is now directing the county enumeration, which closes the 15th inst. He says the canvass is progressing finely. According to reports received at the local bureau from Washington, the exact official population of Los Angeles will not be known until the latter part of August.

Death of Mrs. Rose.

Mrs. Rose, wife of W. E. Rose, formerly of this city, died on Monday at the Saviola Hospital, Oakland, and will be buried at Berkeley tomorrow morning. The deceased leaves a son, Bertram D. Rose, and a daughter, Mrs. William Bertrand, in this city. In Berkeley, besides the widower, she leaves Miss Ella Rose, a daughter, and two sons, Charles B. and William Rose. Mr. Rose, who is in charge of the directory department of the Home Telephone Company, left this city with his family about one year ago, and they have resided at Berkeley.

Polytechnic Leads.

The major portion of the Associated Charities tag-day fund was counted and in bank last night, and in round numbers is about as follows: Polytechnic High School, $2100; Los Angeles High School, $1700; Olive-street High School, $1000; all other sources, $5500. There are twenty grammar schools yet to hear from, which will probably yield about $800, and as thirty letters received yesterday contained an average of $2 each, it is fair to suppose that other sums will continue to come from unexpected sources. It now begins to look as if the total will not far surpass last year's total of $11,000.

BREVITIES.

Leenhout's Turkish baths, the only exclusive ladies' place in the city. Baths and lodging, $1, without lodging, ten tickets for $5. Alcohol rubs, 50c. Massage, $1. 132 E. 4th St. Phone F1222.

For linotype machine composition, all faces and measures, at reduced prices, apply to The Times Linotype School, corner San Fernando and College streets; telephone Main 8200. Stu-

Replies to The Times Want Ads, addressed to the Branch Office, No. 531 South Spring, may be left for delivery at the Main Office. They will be promptly sent to the Branch Office.

Southern California Standard Guide Book, by the Los Angeles Times. Price $1.00; by mail, 10c extra. Address Times-Mirror Printing and Binding House, 110 N. Broadway, Los Angeles.

Headquarters for tourists and all others to get best meal in city for 25 cents, both at Hotel Rosslyn and Natick House, Sunday evening dinners 35 cents. Hart Bros., Props.

Philip H. Goldberg and Mrs. Ida M. Bosley will form an adults beginners class in dancing on Monday evening, May 16, Flower street, cor. 16th, reference required.

Wanted, saleswoman for our corset department, only persons that are thoroughly experienced in selling and fitting corsets need apply to manager Ville de Paris.

Dr. W. W. Homan, dentist, former partner of Dr. J. M. White, now retired, Office 207-210 Exchange Building, Third and Hill sts. Phone A1924.

Henry J. Kramer forms an adult beginners' dancing class, Friday evening, May 20. References required.

Fosgate & Rees, regular evening dinner 40 cents; noon lunch, a la carte. Music. 449 S. Broadway.

C. C. Logan, oculist, 600 Grant Bldg. Artificial eyes. Delany's, 309 Spring.

URGED TO PASS ORDINANCE.

Pridham Asks South Pasadena to Shoulder Its Share of Cost of Arroyo Seco Bridge.

[SPECIAL CORRESPONDENCE OF THE TIMES.]

SOUTH PASADENA, May 10.—Supervisor Pridham appeared before the Trustees last night and requested that immediate action be taken in the matter of calling a bond election for the purpose of paying South Pasadena's share of the cost of the proposed bridge across the Arroyo Seco. He stated that the City Council of Los Angeles had announced its willingness to participate in the undertaking, and the formal consent of this city was now all that remained to be secured. No definite action was taken, as there are some small details that require looking into, but in all probability the City Attorney will be instructed in the near future to draw up the necessary ordinance. Mr. Pridham suggested that the amount of the proposed issue be fixed at $25,000, and while it was impossible at this time to state the exact cost it was thought it would approximate $100,000, of which this city would be called upon to pay one-fourth.

Victor Collins, No. 1505 Oak street, has been chosen as one of four students of Occidental College to represent that college in the oratorical contest with the University of Southern California, on the 16th inst.

In the gardens of Miss Marie Crow and Miss Beatrice Duff, the King's Daughters will give a flower fiesta, Saturday afternoon, for the benefit of the children's Day Nursery in Boyle Heights. The "Wedding of Flowers" will be given by twenty little children, and a programme of music will be presented. Booths will be arranged for the sale of aprons, arts craft articles, water colors and candies. Tea will also be served.

UNDELIVERED TELEGRAMS.

Undelivered messages are at the Western Union office, No. 608 South Spring street, for J. W. Yett, T. J. Wagoner, Van Thomas Company, Mrs. W. C. Peyton, Charles C. Allom, Mrs. Margaret Myers, J. M. Hodges, Mrs. C. L. Bernard, S. H. Ross, Charles F. Wright, J. M. Hodge, A. J. Clark, Charles A. Miles, H. E. Wanamaker, J. A. Dye, George J. Hale, Luther E. Thomas, W. A. Colby, Miss June Tracey, Mutual Orange Distr., E. B. Gillette, Miss Beth Nicholas.

OCEAN PARK.

OCEAN PARK, May 10.—Mrs. Nettie Farrell, who arrived here six weeks ago for the benefit of her health, died this morning at her temporary home on Third street. She was 47 years of age, and was afflicted with tuberculosis. She leaves a widower. The family home is in Puyallup, Wash.

VITAL RECORD.

MARRIAGE LICENSES.

The following marriage licenses were issued yesterday. Name and age given.

BRADY—PHILIPPS. Orton P. Brady, 26; Anna M. Philipps, 23.
CRAWFORD—STILLWAUGH. Leo E. Crawford, 39; Edith B. Stillwaugh, 30.
COE—DUNCAN. Jesse E. Coe, 33; Elizabeth G. Duncan, 18.
DE LUDE—HUET. De V. de Lude, 22; Delia Huet, 22.
DE ROSIER—RAND. Jacob de Rosier, 29; Pearl A. Rand, 16.
FORD—GRAHAM. Walter E. Ford, 29; Kittie Graham, 20.
GILLETTE—WILSON. Edward D. Gillette, 22; Corrane H. Wilson, 29.
HARRISON—CRUM. William J. Harrison, 36; Mary L. Crum, 21.
JOHNSON—FROST. Fred A. Johnson, 25; Lois M. Frost, 21.
JOUROMSKY—SKOBELOFF. Waldamar J. Jouromsky, 31; Eleanor F. Skobeloff, 24.
KEUNEMAN—LUCERO. Christ Keuneman, 27; Jennie Lucero, 20.
MYERS—SAMELSON. Jacob Myers, 55; Fanny Samelson, 45.
PALMER—REEM. Edward A. Palmer, 33; Carrie A. Reem, 22.
PURSELL—HEYWOOD. Charles F. Pursell, 27; Mary E. Heywood, 26.
VAN DYKE—STRADER. Benjamin A. Van Dyke, 58; Hannah Strader, 55.
WINCHELL—NEWBERG. Clarence H. Winchell, 26; Ella Newberg, 26.

BIRTHS.

Names, sex, place and date of birth.

CARTER. Carrie and Ernest. Daughter. 917 West Fifty-fifth street. May 8.
CRAWFORD. Mary and Herbert. Boy. 3429 Second avenue. May 7.
JOHNSON. Tillie and Allen. Boy. 1613½ Griffith street. May 6.
KAISER. Goldie and John. Boy. Arroyo Seco. May 7.
VOIGT. Helen and Bernard. Daughter. 1414 South Hope street. April 25.

DIVORCE SUITS FILED.

GARDNER. Edith L. against William F.
KALBAUGH. Leroy against Lulu.
MARBLE. Anna Belle against James S.
M'GOWAN. Elizabeth F. against William.
MEINS. Matilda against Frederick.
WILLEY. Elta against H. D.

DIVORCE DECREES GRANTED.

CRANDALL. Mary from Frank D. Extreme cruelty.
HASKINS. Iva R. from Edwin G. Failure to provide.
HOWE. Charles B. from Alice. Adultery.

OFFICIAL DEATH LIST.

Name and place of death.	Age.	Date.
DAY, John. Los Angeles	66	9
DICKEY, Arthur. Los Angeles	27	8
[illegible], Charles. Los Angeles	17	7
FELL, John. Los Angeles	58	8
FORNEY, Elizabeth. Los Angeles	81	9
FOUNTAIN, George. Los Angeles	42	10
GARCIA, Jose. Los Angeles	2 mos.	9
GOODHUE, Charles. Los Angeles	62	9
HERBERT, John. Los Angeles	66	6
HOWELL, Sarah. Los Angeles	75	10
MAUK, Kathrine. Los Angeles	65	6
SWINGLE, Hugh. Los Angeles	42	8
WELSH, Rose. Los Angeles	72	10

DEATHS.

With Funeral Announcements.

DICKEY. At his home, No. 1836 East Fourth street, May 8, Arthur R. Dickey, aged 27 years.
Masonic funeral services will be held Thursday afternoon, May 12, 2 o'clock, in the chapel at Evergreen Cemetery.

FOUNTAIN. At No. 2907 South Main street, May 10, 1910, George Allen Fountain, a native of Wisconsin, aged 42 years 5 months.
Funeral from John R. Paul's chapel, No. 203 North Broadway, Thursday, 2 p.m. Friends invited to attend. Interment, Inglewood Cemetery.

GOODHUE. At his residence, No. 3422 Budlong avenue, Charles F. Goodhue, aged 62 years.
Funeral from chapel of E. E. Overholtzer-Sons Co., Pico and Grand avenue, today at 2 p.m., Rev. W. A. Hunter officiating. Interment, Inglewood Park Cemetery, via car. Friends invited.

HOWELL. At No. 1833 West Twenty-second street, Sarah H. Howell, aged 75 years, mother of Mrs. John H. Canavan of this city and Mrs. B. Housinger of Chicago.
Funeral Thursday morning, 11 o'clock.

LUGO. In this city, Joseph M. Lugo, aged 53 years.
Remains at parlors of Cunningham & O'Connor, No. 1031 South Grand avenue. Funeral notice later.

LYMAN. At No. 624 South Grand avenue, Henry W. Lyman, aged 55 years.
Funeral from Sutch's funeral parlors, No. 842 Figueroa street, today at 2 p.m.

LYNCH. At Pico Heights, William Lynch, aged 73 years, formerly of Compton.
Funeral services, 10 o'clock, from the residence. Friends invited. Interment, Compton Cemetery.

MAUK. May 6, Katherine Mauk, aged 65 years.
Funeral today at 2 p.m. from parlors of Cunningham & O'Connor. Interment, Rosedale Cemetery.

METZLER. At his residence, Mountain View and Moneta avenue, May 10, 1910, August F. Metzler, aged 50 years, beloved brother of Emilie F. Metzler and Annie R. Metzler.
Remains at Pierce Bros. & Co., No. 610 South Flower street. Notice of funeral later.

PEABODY. At his residence, 1234 Highland avenue, Everton Judson Peabody, aged 53 years, husband of Mary Elizabeth Peabody and father of Mrs. Frederick Sprinkman and Paul Everton Peabody of this city, Mrs. Arthur Traphagen of Berkeley, Cal., Mrs. Edgar Wall of the Lugo Rancho.
Notice of funeral later.

REHRMAN. At Monrovia, May 10, 1910, Charles Rehrman, a native of Germany, aged 66 years.
Funeral services from First Baptist Church, Thursday at 2:30 p.m. Masonic and I.O.O.F.

ROTH. On May 9, at his home in Sierra Madre, John Roth, a native of Ohio, aged 55 years.
The funeral will be held from the undertaking parlors of Reynolds & Van Nuys, Pasadena, 10 o'clock, Thursday. Funeral will be in charge of Fraternal Brotherhood.

SELBY. Entered into rest sin Los Angeles, Cal., May 10, Mrs. Amelia A. Stinhugh-Selby, aged 57 years, beloved mother of Mrs. Hugh H. Scott.
Funeral from St. Paul's Episcopal church, South Olive street, Thursday, May 12, 3 p.m. Interment, Forest Home Cemetery, Milwaukee, Wis. (Eastern papers please copy.)

IN MEMORIAM.

Died one year ago today, Rev. F. A. Werth. His life was an inspiration and his memory is a benediction.

CARDS OF THANKS.

Mrs. Gorsuch wishes to acknowledge to her many friends her appreciation of their loving sympathy and kindness bestowed during the brief illness and the death of her beloved son, Clifton, No. 2530 West Seventh street, May 10.

UNDERTAKERS.

50 H.-Power Auto-Ambulance.
Connell Company, undertakers, 1051 South Grand avenue. Home F5455. Main 8455.

Peck & Chase Co., Undertakers.
1213-15 S. Figueroa st. Lady assistant. National Casket Co. caskets. Tel. Main 61, 52727.

Robt. L. Garrett & Co., Undertakers.
No. 1237 South Flower street. Main 75, F7523.

SOUTH GATE LODGE, No. 320, F. & A. M., will confer the first degree this (Wednesday) evening, Thirty-third and Main.
F. H. WHITE, Secretary.

Ladies! THE Handbag Opportunity Of the Season NOW

We have decided to close out our entire stock of bags—and to insure quick action—we have

Cut Prices to the Quick

In this stock you will find the latest decrees in hand bag fashion—in all leathers—all colors—and to suit every taste.

We would suggest that if you wish to avail yourself of this opportunity, you act promptly as the reductions will insure an unprecedented demand.

See display in our windows.

GENEVA WATCH AND OPTICAL CO.
305 South Broadway

BEER All Local Brands
Quart size. Providing bottles are returned. Delivered free. Bock Beer now ready.
DOLLAR A DOZEN.
So. California Wine Co.
Phones—Ex. 16; 10104; Main 332
518 SO. MAIN STREET

"The Exclusive Specialty House"
Myer Siegel & Co.
251-255 SOUTH BROADWAY.
Special Values in
Lingerie Dresses
A very good assortment richly elaborated batiste dresses.
Prices from *$7.50*
Decidedly effective, handsome and dainty lingerie dresses.
Prices from *$18.00*
Hand-Made Dresses
Imported lingerie hand-made dresses. A number of very exquisite models from $75.00 to $250 are offered at
1-3 to 1-2 Off
"Siegel's for Women's and Children's Wear"

Spring Clothing $15 to $45
Lowman & Co.
131 So. Spring St.

The Walker Portable
$100 AND UP
ASBESTOS LINED
On Exhibition at 640 So. Grand Ave. P. O. Box 1372. F1956.
Kiln Dried Lumber.

When Teddy--
and the Kaiser meet there will be something said. If there's anything they don't know it isn't worth while. Unless it is about men's tailoring, and we know that B. & K. system made-to-order clothes prove it and we back our knowledge by a guarantee of satisfaction or your money back.
Prices $20 to $50.
A. K. BRAUER,
SUCCESSOR TO
BRAUER & KROHN
"TAILORS TO MEN WHO KNOW"
128-130 S. SPRING.
COR. FIFTH & SPRING
114½ S. MAIN ST.

DR. CHARLES FLESH FOOD
THE GREAT BEAUTIFIER

Is a sure remedy for Hollow Cheeks, a scrawny neck, thin shoulders and arms as well as "crow's-feet" about the eyes and lines around the mouth.
FOR DEVELOPING THE BUST
and to restore those shrunken through nursing or sickness, making them plump and rounding them into a beautiful contour, nothing equals this wonderful preparation.
ON SALE AT
OWL DRUG CO.
FREE. Just send us your name and address, plainly written and we will send you a small sample of our Flesh Food, together with our useful little book, "Art of Massage," which explains by illustrated lessons just how to care for your face and form.
Dr. Charles Flesh Food Co.
752 Fulton St., Brooklyn, N. Y.

Hear the Frank B. Long
Vertical Grand Pianos
413 West Fifth Street, Adjoining Auditorium.

Christie Shoes
At Less Than Cost
412 SOUTH SPRING ST.

BRADFORD'S BREAD
THE CLEANEST BREAD SOLD IN LOS ANGELES

Cemeteries.

INGLEWOOD PARK CEMETERY
Two miles outside of the city limits, on the Los Angeles and Redondo Ry.; 300 acres of perfect land with improvements outclassing any cemetery on the Coast.
207 S. Broadway, Room 202. Phones—F2303; Main 4659. Supt. Phone A9593.

ROSEDALE CEMETERY
An Endowed Memorial Park noted for its natural beauty; Endowment Fund for perpetual care, over $250,000, modern Receiving Vault, Chapel, Crematory and Columbarium; accessible. City office, suite 302-306 Exchange Bldg., N. E. cor. 3rd and Hill sts. Phone Main 909. A3629. Cemetery office, 1831 West Washington st. Phones 72868, West 89.

HOLLYWOOD CEMETERY
Rolling lawns, trees, shrubbery, and beautiful lakes.
MODERN IN EVERY RESPECT.
Situated in the most beautiful section of Southern California, the ideal location just inside Los Angeles city limits.
Melrose and Cahuenga car lines to grounds.
A CEMETERY THAT IS SELECT.
A-1121 708 Laughlin Bldg. Main 361
Cemetery Phones: 50085; Hollywood 842.

EVERGREEN CEMETERY
(The Los Angeles Cemetery Assn.)
Boyle Heights, near city limits. Operated under perpetual charter from Los Angeles city. Modern chapel and crematory.
Office, 332 Bradbury Bldg.
Phones—Main 8531; A5406.
Cemetery—Home D1088; Boyle 9.

MONUMENTS
PACIFIC MARBLE & GRANITE CO. Manufacturers and importers high grade monumental work. 617 East 7th street, Los Angeles, Cal. Phone Sunset Broadway 2009.

J. D. SANBORN
Monuments
Scotch, Vermont and California Granites. Largest and most complete stock in the city. We're here to stay.
Prices always right.
Don't forget Memorial Day, May 30th.
832 South Hill Street,
just south of Hamburger's.
Phones: F2276; Main 671.

Regular $1, $1.50 and $2 Sample Lace Chemisettes 45c
There's just about 75 dozen of these dainty neck pieces, picked up abroad by our foreign representative for a mere song. Large, elaborate, square, round and pointed pieces in Baby Irish, Venise and Battenberg; white and cream; values to $2.00, today only 45c. Main Floor.

DAYLIGHT STORE. SUNSET
Jacoby Bros.
331-333-335 South
"SOMETHING NEW EVERY

Today 4th Floor **Silk Petticoat D**

Sale Second Shipme
Purchase 10,000 Silk
LOS ANGELES has coat sales galore in the best of them all never was these extraordinary offerings REAL value-giving. One of chandising triumphs of the ment of liberal cut and
Three Great Price Lots
Amazing Value
Guaranteed Three
$8.50 Silk Petticoats
ELEGANT silk petticoats from a beautiful quality of taffeta silk. Full range of tion stripe and Dresden effects; novelties. Plenty of blacks today, $5.00.
$3.95 Silk Petticoats **$2.95**
HANDSOME petticoats made of dependable taffeta silk in a splendid assortment of plain colors, including black, cream, blue, gray and green. A matchless leader at $3.95 ordinary times.
$6.50 Silk Petticoats
THE finest petticoats ever sold in a regular way at $6.50 and rightly made of high-grade silk some with novelty Dresden flounce padour effects; $6.50 values.

Special Offer To Young Men
FOR ONE WEEK ONLY
Special discount of
20 Per Cent
On All Young Men's Suits.
Comprising the most stylish and best made garments for young men. This means a
$30 Suit for $24.00
$25 Suit for $20.00
$20 Suit for $16.00
$175 0. Suit for $14
$15 Suit for $12.00
All young men should take advantage of this great offering. It's for one week only at
The JUVENILE STORE
429 S. Broadway.

Automatic *Instantaneous*
"Perfect Mechanism"
The Automatic Telephone is as near a perfectly perfected mechanism as you could find. Just stop to think what a great help it is to you in your every day life and work. Need another?
HOME TELEPHONE & TEL. CO.
716 S. OLIVE ST.

Prepare for the warm days. Install a
GAS RANGE
You can then keep your kitchen cool and clean

You Can Always Buy Better Piano for Less at
Fitzgerald's
523 South Broadway

CANCERS, TUMORS
Dr. C. G. GARRISON
314 W. Fourth St.
Clark & Sherman Bldg., Room 211.

Money to Loan
On approved real estate.
EQUITABLE SAVINGS BANK,
First and Spring.

Clever Custom Suits
for FASTIDIOUS WO
The garments turned out by our manufacture tom-made suits are exclusive in material, and faultless fit, yet prices are exceedingly because we make no charge for piece-work, ing a modest one on the goods we sell you:
And we take orders, do all fitting and alterations in up rooms immediately adjoining the Dress Goods
We are making just now, linen suits to measure bleached and natural linens, complete for
And from choice spring suitings in all the favored we are making tailored suits, complete, to your measure, coats lined with guaranteed satin, for
Our $40, $45 and higher-priced custom-tailored ably with those for which exclusive tailors will more—and we guarantee all our work; our materials and the patterns and designs our own.
Coulters
TAILORING SECTION
219-229 S. Broadway, 224-228 S.

The Owl Drug Co
Original Cut Rate Druggists. Best Qualities. Lowest Prices.
Cor. Fifth and Broadway
625 Broadway, 320 S. Spring

Grant's Bankrupt Stock
Half Price Women's $25 Spring Suits, smart styles. Save half $10
MOSGROVE'S
Just Below First St.
119 SOUTH SPRING STREET

Big Shoe Sale
Special Bargain Tables in Basement today and tomorrow.
MAMMOTH SHOE HOUSE
519 South Broadway.

MULLEN & BLUETT CLOTHING CO.
Corner Broadway and Sixth Sts
THE QUALITY STORE

Scalp Diseases Cured
Try a course of our always successful treatments. You will be more than pleased with the result. Free consultation.
BENNETT TOILET PARLORS,
Northeast Corner Fifth and Spring.

50¢ LARGE JAR SCOTT Eczema SALVE
Instantly relieves and cures all chronic skin diseases. Recommended by physicians. SUN DRUG CO.'S STORES.

Go to Morro
today for Diamonds
Open Saturday Evenings.
Morro Jeweler and Silversmith
400 Broadway, Cor. 4th

Liquid-Ese
"Makes your feet Glad"
Sure Relief for Tired Aching Feet.
All Druggists

DRUG PRICES
Rock Bottom Today
BOSWELL & NOYES
Third and Broadway

Part II—Local-News Sheet—14 Pages.

The Los Angeles Times

WEDNESDAY MORNING, MAY 11, 1910.

On All News Stands, Trains and Streets. 5 CENTS.

H. B. Blackstone Co.
DRY GOODS
RELIABLE GOODS AT POPULAR PRICES.

This Season's Favorite Fabric Is
Pongee

Anticipating the popularity of pongee our buyer of Ready-to-Wear apparel bought this season with a free hand.

Suits, Coats and Dresses of this material, in all its various types, are here for your inspection. And prices, especially for so early in the season, are so remarkably small that no woman can well afford to let slip by this week's opportunity of economizing.

Handsome Pongee Coats $14.75
...stylish looking coats of pongee, tailored and finished ...Styles similar to those that were snapped up so ...last week. Specially for Wednesday..... $14.75

Beautiful Pongee Dresses $19.50
...dresses we present at the above price are modeled ...new designs, and there is variety enough to please the ...critical dresser. ...show the new overskirt effect; others are the plaited ...All new and all particularly handsome and dressy. Very special..... $19.50

Smart Pongee Suits $25.00
...Tailored Suits, displaying the proper lines. The coat ...regular 34-inch model; skirt plaited. ...these are suits of plain pongee, Rajah or Cloth of ...The smartest, neatest suits you've seen in many a day ...amazingly good for the price..... $25.00

...Besides the three specials we mention, there are other Coats ...Dresses and Suits of pongee that are just as interesting ...from any view point.

—Second Floor—

Towels and Crash For Less

...following two items ought to interest every housewife in ...town. They have the merits of goodness and economy both.

35c Huck Towels 25c
...fine huck towels, with damask hemstitched ends; a ...large size that sells ...today at 35c. Today..... 25c

16⅔c Silver Crash 12½c
...bleaching of pure Irish linen, suitable for towels for any ...use. Full 18 inches wide; regular 16⅔c ...Today, yard..... 12½c

—Main Floor—

Kranich & Bach

A Great Piano

...Kranich & Bach is truly a ...piano, not only has it an ...quality of tone, a harp- ...quality all its own, but ...individual features found ...in no other piano—features ...add to its value and musi- ...cianship.

The Famous "Violyn Plate"

...The "Violyn Plate" is an exclusive Kranich & Bach feature that has added ...prestige of this splendid instrument. It permits the violin ...tone-producing for the first time in piano construction. This method ...gives more vibration without unnecessary pull or tension on the ...strings, the tone itself is pure and sonorous, and the piano stays ...in tune longer than under old methods of stringing.

...Kranich & Bach pianos can be purchased on payments of $10 and $15 ...per month. Prices are $475 and up for uprights, and $750 and up for ...parlor grands. They are in Mahogany, Oak, Walnut and Colonial effects. We ...have some beautiful Louis XV designs in Mahogany and Circassian ...Walnut, that must be seen to be appreciated. If you expect to buy a ...piano this summer afford to do so without considering the Kranich & ...Bach. Call and let us give you full information concerning this in- ...strument.

Geo. J. Birkel Co.
...Victrola, Cecilian and Victor Dealers
345-347 S. Spring St.

SAN FRANCISCO OFFICE
Los Angeles TIMES
1206 Call Building
PHONE—Kearney 2121

Advertisements and subscriptions received. Southern Californians, when in San Francisco, can have their mail sent in care of The Times Office.
Copies of The Times on File.

UPHOLSTERED FURNITURE COMPANY
...Mattress Renovating, Etc. 1036 South Main

WHY?

CONFESSED GRAFTER CLOSELY SHIELDED.

Patrolman Sells Confiscated Opium and the Mayor, Chief and Board Quietly Let Him Resign—Topham Suggests Grand Jury.

STARTLING facts revealing the presence of coarse graft in the police department were brought to light yesterday in an investigation of the resignation of Patrolman J. R. Hartnagle of the Chinatown squad who was quietly "let out" night before last.

Probably never before in the department has the resignation of a patrolman caused such a widespread furore as the sudden departure of Hartnagle. He was permitted to resign at a meeting of the Police Commission. At that time he made a pitiful plea for secrecy on the ground that his wife was in delicate health. He had confessed to the theft of four cans of opium from the police department, which he afterward sold to an East First-street merchant for $20.

The Chief of Police was in possession of the facts at the time of the resignation, as were the commissioners and the Mayor, but everything possible was done to hush the affair up, and there was no criminal complaint issued. These officials, by their own statements, winked at the perpetration of a crime by a patrolman and even made his exit from the department an easy matter by permitting him to resign without an investigation of any kind.

Hartnagle had been in the service many years. He was sent to Chinatown about two years ago, and had been there ever since. It was generally understood that Hartnagle represented Capt. Dixon on the Chinatown squad, and that he was there for the purpose of imparting to Dixon what information he could secure regarding the doings of the officers in the oriental quarter.

THE FIRST SLIP.

That Hartnagle did his work well as a patrolman is unquestionable. He took an active part in raids, and caused the arrest of a great many Chinese. One of the raids occurred on July 6, 1908. At that time Hartnagle and Neelon, later discharged from the force, raided several opium dens and secured nine cans of opium and twenty-eight pounds of yen she, or opium ashes. Opium at that time was worth about $25 a can—about one pound. It has since advanced to $70 a can. Yen She was then worth about $7 a pound. This stuff was taken to the property clerk's office at police headquarters and there entered. It was later removed by the officers who made the raid and no record was kept of it. The owner, a Chinese named Pon Yip, pleaded guilty and was fined $40, but he never again saw his valuable property. That was the first slip.

During April, 1909, came the break that cost Hartnagle his job. He arrested Ah Chee, a Chinese merchant, and secured a conviction against him. At that time four and one-half cans of opium were taken. These four cans were worth about $200. When Ah Chee was tried in court, but one-half can of opium was produced against him as evidence.

CHINESE VENGEANCE.

A little later Wong Wing, Ah Chee's nephew, was arrested for operating a lottery. He was fined and released. Later he engaged in an argument with Hartnagle, and that officer is alleged to have knocked him down and choked him. At any rate Wong Wing never forgot their meeting. He retained Attorney Mc..eeby to represent him, and he began to dig on the charge of graft. His uncle, Ah Chee, assisted him, and between them they learned that four cans had never been destroyed, but had been sold to an East First-street merchant named George Morris.

Later Morris was arrested and he confirmed the purchase of the drug from Patrolman Hartnagle. It was then put before the Chief of Police with the recommendation that a prosecution ought to be made. Nothing was done.

HARTNAGLE CONFESSES.

Hartnagle readily confessed when he saw that there was no avenue of escape. His confession, according to his own story, was made to Chief Galloway. He states that the Chief seemed horrified and took him before Capt. Dixon, who rebuked Hartnagle for his coarse work by saying: "Didn't you know you couldn't get away with a raw deal like that?"

Although the case was one of larceny, where the witnesses were within easy call and the culprit had confessed, the Chief of Police did not feel inclined to treat a criminal officer in the same manner that he would a criminal citizen.

A ROAD OF ROSES.

The road of roses was promptly formed. Hartnagle, shielding himself behind the statement that his wife was ill, marched up to the Mayor's office, where he proceeded to lay bare his heart. He alleges that the Mayor felt very bad about it, and said: "I don't want any such dishonest man around me. It is a pity that we cannot have honest men in the police department."

After this meeting Hartnagle returned to the Chief and handed him a written resignation. The Chief accepted it, and that was the last of the affair until the case came up for trial before the commission Monday night. There was a little private trial earlier in the evening, wherein it was suggested that Hartnagle ought not to be handled roughly, and the slate was all cut and dried. The meeting was drawn out for a long time, but at last the commissioners gathered about and the resignation was read in a low tone and quickly accepted, the commission, with the Mayor and the Chief, thereby virtually putting the stamp of approval on Hartnagle's course of action by concealing his crime. He was allowed to slip out of the department honorably, when by his own confession he ought to have been in jail.

Commissioner Topham even went so far as to request the newspaper men present to make no mention of the resignation of Hartnagle because of the desperate illness of the officer's wife. Yesterday an investigation which was neglected by the commissioners was made by the newspapers, and Mrs. Hartnagle was not found at home. She was downtown at a dentist's office.

Fear of criminal prosecution had caused Hartnagle to beg for leniency, and the commission had fallen in nicely with his plan.

MAYOR DENIES KNOWLEDGE.

Last night, in the presence of witnesses, the Mayor was questioned as to his part in the matter. He was told that Hartnagle had implicated him in the affair as knowing the details of the crime. "It's not so," cried Mr. Alexander, fairly trembling with rage at the mere suggestion. "I knew nothing of this affair, and this officer made no confession to me. There isn't a word of truth in it, and I have nothing further to say about the case."

The Mayor, who was attending a police charity ball when interviewed, seized his hat and coat and started for the door. On the way he called to Chief Galloway and Commissioners Topham and Wellborn, who followed him.

A star session was held on the sidewalk. A moment later the Chief, very red and apparently angry, returned to the ballroom.

CHIEF'S "LIPS SEALED."

"I will talk on any subject but the Hartnagle matter," said he. "It is useless to ask me about that, for my lips are sealed."

"Do you not know that as Chief of Police you have laid yourself liable to being charged with accessory after the fact in not taking any action on this crime?" was asked.

"Then I will have to go to jail with the others if such is the case," retorted the Chief, and he plunged into the whirl of dancers.

TOPHAM ADMITS MISTAKE.

Commissioner Topham, who had been approached by newspaper men before the Mayor had had time to shut him up, had made a statement letting the cat out of the bag.

"There is no use denying that we have made a mistake," said Commissioner Topham. "Most of this affair was placed before the commission by the Chief. He told us about the case and now I guess we must take the consequences. I have thought the matter over during the night and today and it appears to me clearly now that we made a mistake in allowing Hartnagle to resign. It appears to me now that this affair is a matter for the grand jury to take in hand and that we have made a mistake. I guess we are in for a roasting but we will have to take it."

REPEATS CONFESSION.

Hartnagle repeated his confession yesterday afternoon and again last night in the presence of witnesses.

"I did not realize at the time that I was doing wrong," said Hartnagle. "I took part in this raid and secured the opium. Four cans were not used at the trial. I had them in my possession and was told by the District Attorney to destroy them according to the law. I had them as I went down the street when I was stopped by George Morris, who used the drug. He begged me with tears in his eyes to let him have it. I at last gave it to him. He forced a $20 gold piece into my pocket and went away. I kept the money. Some one got the dope on me. I think it was Capt. Dixon, who, I believe, had it in for me because I did not take his part in the Chinatown troubles. The first I knew that I had been trapped was when I was called into the Chief's office. There I made a clean breast of it and he said he didn't believe that it was his duty to instigate prosecution against me. I then went to the Mayor and asked that I be allowed to resign and I told him the whole affair. He told me to go

(Continued on Fourteenth Page.)

HUBER FOUND; ACCUSED.

Cashier of Automobile Company, Who Decamped, Caught—Employer Won't Prosecute.

Carl J. Huber, who is accused of having embezzled about $500 from the H. O. Harrison Company, No. 1200 South Main street, this city, surrendered to the police at New Orleans yesterday, but, unless he has money enough to pay his fare back, he must continue an exile from Southern California, the automobile people refusing to prosecute him.

Huber was cashier and book-keeper. About a week ago he disappeared. An investigation revealed that the man was about $500 short in his accounts.

Huber was next heard from yesterday evening, when the Chief of Police received a telegram from New Orleans, saying that Huber had surrendered there, confessing the embezzlement of $500. The New Orleans officer asked for a quick answer, and added the information that Huber was ready to return to California without requisition papers.

The local officers communicated with the Harrison company's manager, who said that the surrender of Huber was a matter of indifference to him, as, although it was known that Huber was short, the amount was not large and there would be no prosecution.

BOGUS.

IMPERSONATOR NOT NAPPING.

But the Real Rohrabacher Is on His Trail.

Peculiar Developments in Complicated Case.

Northern Man Evidently a Victim of Liar.

The boldness and audacity of the man who impersonated R. C. Rohrabacher, a reputable Washington newspaper writer, marks him as a clever impostor. The police of Globe, where, trading on the reputation of the Washington man, the unscrupulous individual succeeded in being made secretary

The Supposed Rohrabacher Impersonator,

of Globe, who dropped out of sight in Los Angeles, and caused a great amount of trouble for the Washington man who bears that name. He is wanted in Arizona on account of a worthless check passed in this city.

AUTO BANGS INTO POLE.

Driver, Said to Be Intoxicated, Is Hurled Into Street, But Escapes Serious Injury.

Running his automobile recklessly, while under the influence of liquor, it is said, a man, who the police failed to identify, had a miraculous escape from being killed last night, when his car collided with a telephone pole and was wrecked.

The auto was running west along Pico street, going a fast clip. At the alley between Hill and Olive streets, the auto swerved and struck a telephone pole with considerable force. With the front end stove in and the right front wheel torn off, the auto was hurled back into the middle of the street, where the fender caught in the car track and was torn off.

The driver was thrown out of the car and those who saw the accident believed him dead. He quickly picked himself up, however, and two men, apparently his friends, ran up and, after ascertaining that the victim was not hurt more than was shown by a few cuts and bruises on the face, led him away.

The wrecked automobile was removed from the spot shortly after the accident.

Officers of the Chamber of Commerce, are making strenuous efforts to locate him for passing a valueless check for $200 in Los Angeles. The officers of the Globe Chamber of Commerce also want their late secretary to square accounts with him for having imposed upon them in the name of another person.

The party who has the most reason for the apprehension of the bogus Rohrabacher is the real R. C. Rohrabacher, who is so incensed that despite the disparity in size, he is prepared to wreak summary vengeance on him. In a letter to The Times Rohrabacher states that he is confirmed in his belief that he knows the man. If this proves to be the case, the mystery will soon be cleared up. Los Angeles detectives who were shown the masquerader's photograph yesterday, declared that they had seen him in this city, and one detective said he believed he had observed him at several prize fights at Naud Junction.

A STRONG GAME.

Whoever he is, this tall, well-built stranger played a strong game and made good in a sense. He was a "live

(Continued on Fourteenth Page.)

CITY AND COUNTY.

NEARLY A HUNDRED THOUSAND CHILDREN.

UNOFFICIAL returns from the school census last night show that the total number of children in city and county is 93,679, a gain of 5228 over 1909.

The returns from Los Angeles give the number of children at 78,430, of which 19,264 are under 5 years of age. The white boys and girls of school age, that is, between 5 and 17 years of age, run almost even, the figures being: Boys, 29,827; girls, 29,355. Colored children of school age registered 533, the girls preponderating. There are ten Indian children and 241 Asiatics.

The registration by wards and the annexed and consolidated districts is as follows: First Ward, 7156; Second Ward, 6861; Third Ward, 2894; Fourth Ward, 8059; Fifth Ward, 12,723; Sixth Ward, 17,434; Seventh Ward, 4785; Eighth Ward, 12,563; Ninth Ward, 7368; Highland Park Annex, 200; Rose Hill, 127; Coldwater, 374; Colegrove, 355; Ivanhoe, 201; Laurel, 132; Los Feliz, 445; Cahuenga, 1249; Lankershim, 247; Domingues, 48; Lincoln, 58; San Pedro, 1796; Wilmington, 351; shoestring district, 1371; Hollywood, 1333.

The 1909 census gave Los Angeles and the annexed districts—Rose Hill, Highland Park and the shoestring strip—52,704 children. The approximate gain for the old nine wards and those districts this year is 18,937.

The returns will be verified by County Superintendent Keppel today. In a statement last night he expressed himself as well pleased with the results, which show a substantial gain in city and county. It means, in the case of those of school age, that new school buildings will have to be erected to take care of the increase, as well as those who, in a year or more, will be knocking at the schools for admission.

VICTIM OF OWN HAND.

Despondent Man Who Slashes Throat and Wrists Dies in Cell at the County Hospital.

Ed L. Layson, the young man who attempted suicide at No. 604½ South Hope street, last Thursday, by cutting his throat and slashing his wrist, died Monday morning in a cell at the County Hospital, where he was confined as an insane patient. His body, which has been removed to the Booth & Boyleson morgue, will be forwarded to his home in Shelbyville, Ky.

Layson, who was about 32 years of age, became despondent when he failed to obtain work, because of ill-health. He locked himself up in his room and made a desperate attempt to kill himself. He was not discovered until he had lain there eighteen hours, and he was almost dead from loss of blood when taken to the Receiving Hospital. He was after sent to the County Hospital.

BONDS TOO TIGHT.

WANT RIGHT TO AID SUFFERERS.

DRUGGISTS SEEK LESS DRASTIC LEGISLATION.

Southern California Pharmacists Will Occupy Special Train to San Francisco Where They Will Attend State Pharmaceutical Association Annual Convention.

Making a pilgrimage to San Francisco to attend the annual convention of the State Pharmaceutical Association, about 150 members from this city and near-by towns will leave here next Monday morning on a special train for their Mecca where they expect to decide important policies for the forthcoming year.

D. W. Dickinson, vice-president of the association, has his headquarters in this city, and is working to bring out a creditable showing of local pharmacists who will adequately represent Los Angeles in the important issues to be decided. He has been practically assured of more than a hundred men who expect to take the trip and will be able to have a special train if he guarantees that number.

In the convention, which will be held May 17-18-19 and 20, the status of the wholesalers and retailers of drugs will be threshed out. A determined fight will be made to obtain legislative representation for the pharmacist which will insure some powers of discretion in the selling of emergency prescriptions which contain opium, cocaine and other poisons now barred as "dope."

As it now stands a man with a nerve-wrecking toothache cannot go to his druggist and obtain a tempotary relieving mixture which contains 1 per cent. of cocaine, without first paying a doctor for a prescription. The Pharmaceutical Association claims that this is not right and that if they know the habits and general standing in the community of a customer who is in need they should be allowed to accommodate him at once and save him time, money, and suffering. They will indorse repressive measures which prevent unprincipled dealers from catering to the drug fiends, but also will ask for laws which do not brand one and all as probable malefactors who would be quick to try to make money through the weakness of unfortunates who crave narcotics or stimulants.

The San Francisco Association of Retail Druggists has raised $10,000 to be spent in the entertainment of visitors who attend the State convention there. They will try to excel the hospitality shown here last summer.

San Diego has promised to send twenty-five pharmacists to join the delegation from this city, and it is probable that the representatives of the two cities will make their trip together.

A bargain rate has been promised by the railroad and all members of the association are urged to file their applications for the trip at an early date.

DISCUSS IMPROVEMENTS.

Garvanza Association Members Talk Over Plans, Hear Reports and Elect Directors.

The citizens of Garvanza and vicinity met last night to discuss plans for neighborhood improvements, at the annual session of the Garvanza Improvement Association. Several public projects of moment are under way in the district and they were discussed by various speakers.

Among the speakers were President Frank S. Adams, Secretary Robert H. Lindsay, Treasurer John T. Pope, Supervisor Pridham, Attorney Guy Eddie and William M. Miller. The officers made their annual report showing that the association had expended nearly $2000 in the beautification of city streets.

Nine directors were elected for the ensuing year, as follows: W. A. B. Partridge, Thomas Fellows, Dr. John L. Smith, John T. Pope, William M. Miller, Robert L. Lindsay, Sidney V. Good, William H. Cady and Frank S. Adams.

Mayor Alexander and Councilman Betkouski, who were on the programme for addresses, were unable to attend. A musical programme was contributed by members of the Association. There were songs by J. J. Tyndall, Mrs. Grace Mathewson Tyndall and Miss E. T. Baxter. The attendance showed a marked degree of enthusiasm among the property owners for public improvements.

CARPENTER IS MISSING.

W. E. Herbert, a carpenter at the Lankershim Hotel, who lives at No. 144 Carr street, was reported missing last night. Herbert, who is said be a man of exemplary habits, left home as usual to go to work at about 6 o'clock yesterday morning. When he failed to return at midnight, his wife, sick with worry, appealed to friends who began a systematic search for the missing man, but without success. So far as could be learned, Herbert did not go near his work yesterday.

ROMAN OFF FOR SAN DIEGO.

Paul Roman, who is to fight "Sailor" Fox before the San Diego Athletic Club the night of May 27, expects to leave for the southern city either today or tomorrow and is to start training immediately for the scrap. The distance is to be twenty rounds and as the "Sailor" showed lots of "pep" in his recent twenty-round draw with Frank Fields, Roman figures to get in the best possible shape. Paul asserts he can win easily if he is right

PUBLIC SERVICE---OFFICIAL DOINGS.

SUMMARY OF THE DAY.

The Board of Public Utilities reported its findings as to water rates yesterday, recommending reductions in San Pedro and Hollywood.

A suit was filed in the Superior Court yesterday, alleging that deeds to eighteen acres of land in the heart of Pomona were forged by an unknown person.

The grand jury yesterday returned an indictment against Ralph Bane, the missing treasurer of Santa Monica. His bond was fixed at $20,000 by Judge Wilbur.

Milda Derler, for four years in the home of Herman Brunner, told in Judge Crowe's court yesterday, what she knew about the family rows in the magnificent Alhambra home.

Jake De Rosier squared the criminal charge against him yesterday, by marrying Miss Pearl A. Rand, to whose delinquency he was charged with contributing. Judge Wilbur performed the ceremony.

AT THE CITY HALL.

BOARD REPORTS WATER RATES.

REDUCTIONS ADVISED IN SAN PEDRO AND HOLLYWOOD.

Figures Given by the Lissner Department Are Questioned by One of the Companies Affected—Flat Rate of the Municipal System Extended to All Parts.

The first report of the Board of Public Utilities on rates for public service corporations was made to the Council yesterday. It concerned water rates only. It is advisory in its character and was made the special order for a meeting of the Council at 9 o'clock a week from today, when all the corporations affected will have a chance to protest if they so desire.

The rates proposed are:

City in general (municipal service:) Minimum rate, 75 cents a month, with minimum allowance of 1071 cubic feet; flat rates to continue as now in force; metered rates, 7 cents for each 100 cubic feet of total; discount on monthly bills, 10 per cent.

City (mutual and private companies:) Minimum rate, $1 per month, on a basis of 800 cubic feet monthly minimum, with 10 cents per hundred for excess. Flat rate, city rate.

San Pedro: Present rate, $1.50 minimum, reduced to $1 on a minimum of 800 cubic feet instead of 1000; flat rate, city rate; excess rate, 7 cents per hundred feet.

Hollywood: Present rate of $1.60 is reduced to $1.25 on a minimum basis of 800 feet monthly with 10, 11 and 12 cents excess rates, graded. Orchard irrigation is 10 cents per hundred up to 800 feet and 7½ cents above 800.

The only discount for bills is at the municipal plant office.

The report is a mere summary of the data which the board has collected in the past four months and authority for the figures given is not stated.

Its most important effect is on the Union Hollywood Water Company which has come under the jurisdiction of the city's rate fixing power by reason of the annexation of the Hollywood, Colegrove and Melrose additions. Its conclusions as to rates are based on its own deductions from the report of that company to the City Clerk and the accuracy of the figures is challenged by C. J. Heyler, president of the company. Mr. Heyler had not made a careful analysis of the report last night, but he said he saw remarkable figures credited to the company that he knew nothing of.

"For instance," he said, "the report says our company figures a depreciation in 1909 of $48,205.10. There is nothing in our report that justifies any such statement."

After crediting the company with having stated such a depreciation the board reduces it to $11,960 depreciation by "analysis of statements and careful valuation by our staff."

The report asserts that the gross earnings of the Union Hollywood Company are $97,120 and the expenses $63,-492, leaving the net earnings $33,128. But by the same process of analysis and valuation it produces gross earnings of $113,511, "allowable" expense, $42,242, leaving the net earnings $71,260. Deducting the $11,960 depreciation the board figures a net earning over all of $59,308 or 13.27 per cent on the present valuation.

As to the valuation of the plant, the company is quoted as being given at $1,026,690; the board figures it $592,491. The company depreciation is placed at $207,231, while the board allows $145,-397. This leaves the new present value $819,218 according to the company's figures and $447,094 according to the board's, the difference in the values being $372,124. The difference in the reproduction estimates is $434,198, of which $208,000 is accounted for by the company's valuation of its real estate at $2000 per miner's inch of water produced. The remainder, $226,108, is for mains, a reservoir and connections to supply a district outside the city limits, which the board excludes.

On this calculation, the board makes the following recommendation as to rates:

"We have to recommend that the present minimum rate of $1.60 for any amount less than 6000 gallons (800 cubic feet) used in one month, be changed to minimum of $1.25 for 800 cubic feet or less, per month; the rate of 16 1-2 cents per 1000 gallons for all excess over 6000 gallons to be changed to 10 cents per 100 cubic feet (13 1-3 cents per 1000 gallons) for all excess over 800 cubic feet per month, the foregoing rates to apply to distribution from main system (482-foot reservoir.)

"The differential allowance for high pressure service to be as follows: Per 600-foot and 700-foot reservoir, minimum rate same as from main reservoir, for quantity of 800 cubic feet, or less; excess over 800 cubic feet per month, at rate for 600-foot reservoir, 11 cents per 100 cubic feet, and 700-foot reservoir, 12 cents per 100 cubic feet.

"Orchard irrigation for amounts less than 800 cubic feet per month, to be placed at regular rates for domestic use from main reservoir. Over 800 cubic feet per month for irrigation to be rated at 7 1-2 cents per 100 cubic feet (10 cents per 1000 gallons, same as now,) for the whole amount used in any month.

"The estimated earnings of the company for 1910-11 with these rates in force, will be sufficient to provide for all proper expenses, allow amply for depreciation, and produce, net over all, about 7 per cent. on the valuation of plant as adopted by the board."

The San Pedro Water Company's statements are not reduced to the showing that the Union Hollywood company's are, but the board finds assets of the value of $328,830, on which the net earnings have been $8161. Deducting depreciation, (estimated by the company at $5664, but at $4204 by the board,) the net earnings over all are found to be but $3956.

This indicates to the board that San Pedro rates are too low, but it finds that many consumers use large quantities of water which is unmeasured, and which accounts for the escaping of a very large supply at very low return to the company. It recommends that all large consumers be put on the measured service basis.

The conclusion as to San Pedro is a reduction of the flat rates to the basis of the municipal water plant with a minimum rate for metered service of $1 per minimum of 800 cubic feet per month, instead of, as now, $1.50. The board says it has calculated the San Pedro rates to yield a return of 7 per cent. on the true valuation, leaving out all doubtful points.

LICENSE ORDINANCE.

FOR GENERAL ELECTION.

"Executive" sessions of the Council are now the system the administration is using to discuss measures that get them into trouble. An "executive" session, vulgarly known by people who believe public business should be transacted in public, as "secret" sessions, was held late yesterday afternoon to discuss the referendum petition on Taggart's tax and license ordinance.

This freak measure aroused so much hostility that an overwhelming referendum petition was filed and it was certified to the Council yesterday.

It was the programme to repeal the ordinance and pass a new one, but this was a little too difficult for even the Goo-Goo lawyers, and the Council decided on referring the referendum question to the general city election in 1911.

The Council had the choice of repealing the ordinance or calling a special election, or deferring it, as was done. A special election would have been called, but the Council fears the people would rise in protest.

PARK SUPERINTENDENT.

CITY HAS NAMELESS ONE.

Los Angeles has a new park superintendent, and he will be present at the meeting of the Park Commission next Monday. But who he is or where he will come from no one, not even the Mayor, will say.

The commission met at Levy's yesterday to discuss the twenty-three candidates for the place. They not only did this, but they ate. After two hours the Mayor returned to his office and announced that the new superintendent would appear Monday. He declined to give any information about him, and so did the other commissioners who were asked.

It is understood one member of the commission does not agree with his colleagues, but the Mayor said the new man would have five votes Monday. The Mayor said until that time no announcement would be made as to man, salary or conditions of employment.

Because the Mayor was happy it is believed the one he favored won.

Commissioner Silent has accepted an invitation to address the City Club on the park situation next Saturday at its noon luncheon at the Westminster Hotel.

FIFTH STREET.

CITY TO REPOSSESS.

The Council is to take steps today to reinvest itself with the title of ownership to that portion of Fifth street, vacated in 1906 to the Southern Pacific Railroad Company. That is not the result intended when City Attorney Hewitt brought in a recommendation that he be authorized to suspend his efforts to reinvest title in the city. He wanted things held in abeyance until the Chamber of Commerce gets through its efforts for a new station.

But Betkouski, O'Brien and Williams would not support this and the effort failed because of the tie vote, there being just a bare quorum present.

Accordingly the City Attorney will present his plan to the Council this morning to repossess the street for public use. He told the Council the situation was such that it would require no lawsuit by the city.

"If any one sues," said he, "it will be the company."

This probably means that the Council will be asked to rescind its action in vacating by some process less tedious than the usual process of condemning land for street purposes. It will probably be on the ground that the consideration for the vacation has not been given, though Hewitt would not admit what his plan is.

Andrews and Lusk and Gregory thought delay advisable because any hurried step or open antagonism might prove retrogressive. It is believed that private explanation by Hewitt to some of the members will lead them to withdraw opposition in the face of probable success of the new depot efforts.

FIRE HYDRANTS.

WEST SIDE TO GET THEM.

After months of effort the Colegrove-Melrose addition to the city is to get its forty-three fire hydrants. The Council authorized the contract with the Union Hollywood Water Company yesterday and agreed to pay $18 a year water rent, $25 for installing each hydrant and $25 for each hydrant—a total of $68. The hydrants and connections are to remain the property of the city. It is now hoped to push the work on them and give a measure of protection to the rapidly building district. Later an engine house must be built in the new territory.

The City Attorney also reported that the $6755.77 road funds which were collected by the county may now be collected and, though the law says the money shall go to the general fund, should be, in all conscience, reserved for street maintenance and repair in the Colegrove district, it having been a part of the Cahuenga Valley road district before annexation. The Council approved the attorney's report in every particular.

Colegrove residents also filed a petition with the Council asking that steps be taken to acquire the ten-acre Heckland tract for a playground.

Track-Paving Hearing.

The Council is to discuss the plan of City Engineer Hamlin for requiring all street railway and steam railroad companies to use the grooved girder rail, known as the "Trilby," throughout the city, and to construct paving between track, either of concrete, with the surface to correspond with the rest of the pavement, or to use broken stone or gravel as ballast. The City Attorney reported ordinances carrying the plans into effect. To give a full discussion the Council arranged a special meeting for 9 o'clock this morning, at which time representatives of the companies will be heard. Hamlin sent in a report reiterating the views as to the permanency and character of such work given by him last fall, and amplifying his statements with many illustrations.

One Councilman's Power.

Just how powerful one Councilman may be, was illustrated yesterday, when Gregory announced he would not vote to expend money for an engine-house on Washington street, near Arlington street, unless similar provision was made for an engine-house at First and Reno streets. It was proposed to spend the $20,000 intended for the Figueroa-street house at the Washington-street site. It takes six votes to expend money, and as there are only six members of the Council now in the city, Betkouski conceded Gregory's demand, and at this morning's session an appropriation will be made for First and Reno street. The Washington-street house is to cost about $14,000 and the other about $10,000.

Thirty-ninth-street Paving.

Robert Marsh and John Howse, who purchased a franchise for an extension of the University line across Thirty-ninth street, from Vermont to Western avenue, sent a notice to the Council yesterday that they would accept the modifications proposed, and the franchise was unanimously granted. The original grant was for a termination at the west side of Western avenue, but the Council would not go beyond the east side of that street, on the advice of the Board of Public Utilities, as a terminus on the west side would permit the company to acquire private right of way, and complicate street proceedings later. The franchise was sold for $100.

San Pedro Cemetery.

The San Pedro Improvement Association has again petitioned the Council to give attention to the old city cemetery in the harbor region. It is reported as neglected, overgrown with weeds, and without water, and that burials are being made without any record or identification of graves. Some of the sailors killed in the explosion on the Tennessee last year are buried there, and many soldiers of the Civil War. It is said the few flowers that are blooming there are watered by relatives of the buried dead, who carry the water long distances. Before annexation the City Marshal cared for it, but since that event no one has had charge.

City Hall Brevities.

The Hammon act, which requires all work done under it to be paid for in advance, has been found to be oppressive on many poor people, and the Council will not order proceedings under it in the future unless there is no danger of confiscating small homes. The law concerns cuts and fills, and often the expense attaching is ruinous to home buyers.

Because the Superior Court found that the Evening News is not a "newspaper of general circulation," and could not legally perform the advertising contract awarded to it by the Council, the award was rescinded by the Council yesterday, on the advice of the City Attorney, and new bids ordered.

The billboard ordinance, so long a bone of contention in the Council, was again delayed yesterday because some of the members said they were not well enough informed as to its provisions. It has been pending several weeks, and will be the special order next week.

The recommendation of the Board of Public Works that specifications be adopted for the collection of garbage in Hollywood, East Hollywood and Colegrove was not approved by the Council. Neither was the recommendation that $300 be spent resurfacing the floor of the main corridor of the City Hall with cement approved. "Patch it," said the Council.

J. M. Hunter was confirmed as a member of the Board of Public Utilities by the Council yesterday. He was appointed by the Mayor last week.

AT THE COURTHOUSE.

DECLARES DEEDS ARE FORGERIES.

COURT IS PETITIONED TO SET THEM ASIDE.

Ohio Woman Banker Files Suit to Recover Possession of Eighteen Acres of Land in Pomona Which Records Show Has Changed Hands Many Times Within Short Time.

Allegations involving a forged deed covering $30,000 worth of real estate, in the heart of Pomona, were set out in a complaint filed in the Superior Court yesterday.

Eighteen acres, situated on Holt avenue, that city, and 180 shares of the capital stock of the Irrigation Company of Pomona, are the property of Anna M. Stentz, formerly Anna M. Head, but now the principal owner of a bank at Monroeville, Huron county, O., and it is the land that is the subject of the litigation, although the water rights were conveyed along with the real estate.

The petition sets out that the plaintiff acquired the land in April, 1888, the purchase being made from J. M. Howard and H. L. Brewer, the deed being recorded the same month.

On December 6, 1909, a quit claim was recorded, conveying all the right in the property to John J. Myers from Anna M. Head, and it is declared that the deed is a forgery. In January, last, there is a deed from Myers to O. L. Chumley; on February 21, 1910, a deed signed by Chumley, conveying the land to Sallie T. Sellers; on January 5, last, a deed from Sallie and B. F. Sellers to Ira Foreman; on February 10, last, from Ira and Hannah Foreman to W. T. Blakeley, covering four and one-half acres of the tract; on March 16, last, from the Foremans to Marie G. Charbonnel, all right and title in the west three-fourths of the tract.

It is alleged that all of these transactions are forgeries, and it is the prayer of the petition that the court so order. Who has been behind this job cannot be surmised, but a quiet investigation is being made with a view to locating the culprit.

The land involved is valuable, and as the owner has been in the East, there has been no one to especially look after it.

DE ROSIER MARRIES.

AND CHARGE IS DISMISSED.

Jake De Rosier, the French motorcyclist, broke another record, yesterday. Accompanied by his attorney he held a conference behind closed doors in Judge Wilbur's chambers, with Pearl A. Rand, and her mother, Mabel Clark; visited the office of Deputy District Attorney Donnell in charge of Juvenile Court cases, then repaired to the office of the Clerk of Courts where a marriage license was issued, and from there the party went to Judge Wilbur's department where De Rosier and Miss Rand were made man and wife—all within the space of two hours.

The wedding is the outcome of the action brought against De Rosier, alleging that he had contributed to the delinquency of Miss Rand, on April 13. The racing man's case was taken up by Judge Wilbur, and had about reached the status of judgment, when the suggestion was made that De Rosier and the girl marry. This was assented to by the court.

But before Mrs. Clark would consent to the wedding she insisted that De Rosier give her daughter a bill of sale of all his possessions, which according to his statement, consisted of several valuable rings. De Rosier stated that he only had money enough to carry him to Salt Lake, where he will fill a riding engagement.

This arranged, the license was issued, Mrs. Clark giving her consent to the union, her daughter being but 16 years of age. The ceremony followed. Miss Rand was beaming with pleasure after the matter had been adjusted, but De Rosier looked a bit bored.

TO EXPLAIN FIGURES.

OTIS ESTATE TO BE AIRED.

George A. Otis, administrator of the estate of his father, Thomas G. Otis, of Claremont, will have an opportunity in Judge Rives's court, on the 16th inst., to explain some of the figures in the report of his management of the property, since the death of his father in 1908.

The matter came up in Judge Wilbur's court, in the investigation of the question why a claim against the estate of $11,084.19, held by Helen H. Reynolds, on a note executed for Thomas G. Otis, by George A. Otis, his attorney in fact, had not been paid. The claim was approved May 4, 1908.

It was alleged in the complaint filed by Mrs. Reynolds that the account submitted by Otis as such administrator, fails to show the various amounts of money that had been received and paid out, the account having been filed in February, 1909.

In that instrument the administrator charges himself with $151,683.46, as the total value of the estate, the largest assets being the ranches at Rincon, Highgrove and Pomona, all mortgaged, with a valuation of $132,627.90, after the payment of certain mortgages. The amount of money on hand is given as $26,437.96, and Otis asserts there is due him for money advanced, $7,382.29, so that the real amount in hand is but $19,055.50. Since then a supplemental report shows the estate has credits of $16,926.44. Otis resigned as administrator on March 10, last, and Frank M. Kelsey was appointed in his place.

It is alleged that Otis sold a large amount of personal property belonging to the estate without having secured an order of the court allowing such sale; that he made an allowance of $100 a month for the benefit of his mother Ella M. Otis, without a court order, and other payments are objected to as having been made illegally.

It is said that Otis, for several years prior to his father's death, acted as his attorney, during his father's mental incompetence, and had power to draw checks on his bank account. This account was overdrawn about $500 at the time of his father's death.

The heirs in addition to George A. Otis, are Thomas G. Otis, Jr., Albion; Mrs. Margaret Otis Williams, of Los Angeles, and W. Irving Otis of San Francisco.

MAKING CITIZENS.

MANY ALIENS NATURALIZED.

According to statistics just prepared by Frederick Jones, United States naturalization examiner, the number of aliens applying in this country for the rights of citizenship, is increasing rapidly. California stands eighth in the list of States in petitions for citizenship.

Since July 1, 1909, there have been 288 final petitions filed in Los Angeles county, while for the entire fiscal year ended June 30, 1909, only 235 were filed. It is expected by the authorities that the increase the coming year will amount to at least 25 per cent. About three-fourths of the petitions are filed in the Superior Court, the balance in the United States Circuit Court.

The number of declarations of intention are increasing also, the number filed up to May 1 in both the Federal and Superior Courts exceeding the total number for the previous fiscal year. There have been a total of 852 recorded since July 1, last, while for the year preceding that 833 were filed.

DEFEATED BY DEATH.

WILLIAMS CASE DROPPED.

The last feature of a case that promised to become notable in local police annals, appeared in Judge Cole's court, yesterday, when the criminal complaint against Charles Williams, charged with making a deadly assault upon E. E. Sanders, a policeman, the night of December 18, was dismissed from the criminal docket.

It will be recalled that after the arrest of Williams, when he was taken to the Central Police Station, it was alleged that he was assaulted by persons unknown, and so injured that he died about a month ago. It was declared on the other hand, that Williams's injuries had resulted from a fall at the Police Station, and a vigorous denial was made of the allegation that he had been attacked for his attempted shooting of Sanders.

Whatever the truth of the matter was, the story is ended now, for with the death of Williams, the record is closed.

RALPH BANE INDICTED.

REPORT OF GRAND JURY.

The grand jury considering the defalcation of Ralph Bane, late City Treasurer of Santa Monica, made a special report to Judge Wilbur, yesterday, returning an indictment against the absent man. The allegation is that on April 10, 1910, Bane appropriated to his own use the sum of $19,000. Judge Wilbur at once ordered the issuance of a bench warrant for the apprehension of Bane, and bail was fixed at $20,000 by the court.

The indictment followed the taking of testimony of the following witnesses: T. H. Dudley, Pearl Ashton Hunting, Ehrman Grigsby, E. J. Vawter, Jr., H. J. Engelbrecht, J. B. Proctor, Hubert Ivor Thomas and G. A. Murray.

Nothing has been heard of Bane's whereabouts since he dropped out of sight some time ago, and it is likely that some time will elapse before he is apprehended.

BRUNNER BATTLES.

EMPLOYEE BARES SECRETS.

There was but a single witness on the stand in the Brunner divorce action yesterday in Judge Crowe's department, and when court closed for the day, the cross-examination had not been completed. The witness was Mrs. Milda Derler, who was an inmate of the Brunner home for four years, coming West with them from St. Louis, and what she did not know about the affairs of the Brunner family would not be worth telling. Mrs. Derler testified in behalf of Brunner. The cross-examination only served to allow her to put in some good work for him.

The witness declared that money was at the bottom of all the troubles in the Brunner family, and that one month when the father had paid out $1200 for family expenses and kicked on the bills, his wife told the witness that her husband should have nothing more to eat until he had paid the bills.

"How many quarrels did Mr. and Mrs. Brunner have during your service with them," was asked.

"The quarrels were of daily occurrence almost," the witness said. "Of course there were some pleasant days, and on those occasions Mrs. Brunner would always cut up Brunner's meat at the table. But she objected to his coming to the table very often. She said his manners were bad—he made so much noise when he drank his coffee."

Mrs. Derler detailed the various fist fights that had taken place between the couple, and how the wife had been helped out by the daughter, Therese, who was against her father all the time, and would often hide his cane (he was so crippled up with paralysis and rheumatism that he could hardly walk,) just for the fun of making him mad, the witness said. The story of the fight before Brunner left the Alhambra home, was told. The witness also told how the mother and Therese had dragged him out of the room by the feet and arms. She declared that once when Brunner had taken a treatment for his sickness, and the witness remarked that "he was looking better," the wife said: "He shan't get better; he must not get better." The day Brunner left Alhambra, his papers were stuffed in a big trunk with his clothes by the wife and witness, but the papers, said to be very valuable, were afterward taken by Mrs. Brunner and placed among her belongings.

How the daughter, Therese, called her father "that old skunk," and the recital of the combat in the kitchen when cut-glass salt cellars were used as weapons, with testimony indicating the bitterest feeling between the plaintiff and defendant, formed the background for the evidence of the day.

Brunner sat just behind his wife, taking the greatest interest in the story of the witness. The wife sat like a statue during the storm of testimony against her. In the rear of the courtroom the children were divided into two squads, one for the mother, the other against her.

GIVES DECREE QUIETLY.

JUDGE QUESTIONS WITNESSES.

It required just four minutes for Judge Monroe to grant a decree of divorce to Mary Crandall, from Frank D. Crandall, a veterinary surgeon, living on Washington street, yesterday.

The allegation was extreme cruelty. Judge Monroe read the papers, and turning to Mrs. Crandall's attorney, said: "You will please examine the witness in relation to the alleged event of December 16."

Mrs. Crandall in a few words recited an attack made upon her when she and her husband were living on East Ninth street. "Allow me to ask the witness a few words," said the court.

In about a half minute the court learned what he wanted to know. "Call your next witness," said Judge Monroe. A sister of the plaintiff was put on the stand.

"Did you see your sister after she had been attacked by her husband?" was the first query.

"Yes, sir."

"Was her face bruised?"

"It was, and one of her eyes was black," said the young lady.

"Which eye?" asked Judge Monroe.

"The left eye," said the witness, "and her face was swollen," she said.

"Take your decree," was the next statement. And the case was closed.

COURTHOUSE NOTES.

BREVITIES MISCELLANEOUS.

ASSAULT CASE. A jury in Judge Davis's court is hearing the case against Ynez Cabrera, who, it is alleged, made an assault upon Manuel Domingues, at the latter's home on the North Side, Christmas night. Domingues is still such a sufferer from the wounds that he had to be taken in a carriage to the courtroom.

WELL BACKED. More than a score of clergymen, friends of Lee Manriquez, convicted of manslaughter in the killing of William Moss, have asked Judge Davis to grant the prisoner probation. To this may be added a petition signed by several hundred business men in Los Angeles and elsewhere, asking for the exercise of clemency. The case of Manriquez comes up this morning for action. The jury recommended the man to the mercy of the court.

CRONIN CASE. The writ of habeas corpus in behalf of James H. Cronin will be heard in Judge Davis's court this morning. It is alleged in Cronin's behalf that he is now insane, and is deprived of his liberty. But it does not appear that under the laws of California even an insane man shall be allowed at large. If Cronin is insane there is a special ward at San Quentin for his care and keeping.

LOSES CASE. In Judge Conrey's court, yesterday, Bernard Broads, a restaurant proprietor at No. 461½ South Spring street, who had sued George R. Mead for $20,000 damages, for an alleged assault upon himself and his wife, Laura Broads, lost his case. Mead conducts a trunk business below Broad's restaurant. He alleged that he went to Broad's place to protest against a leakage of water from the restaurant, and that what followed was in self-defense.

AFTER MEINICKE. Another citation has been issued for Adolph Meinicke, charging him with contempt of court in refusing to obey an order for the payment of $75 due his wife in the form of alimony. Meinicke was released by Judge Hutton.

INCORPORATIONS. Articles of incorporation were filed yesterday by the Los Angeles Coal and Supply Company, capital stock $25,000, incorporators R. M. Oliver, A. K. Grafton and H. Z. Adams, subscribed $15; Glendale-Verdugo Land Company, capital stock $50,000, incorporators Joseph F. Shropshire, R. A. Blackburn, John Pierce, F. H. Vesper and H. C. Tupper, subscribed $4000.

RESTRAINING ORDER ISSUED.

(Continued on Third Page.)

Safe-Practical-Accessible-Profitable

A 4 per cent. interest bearing savings account in the Security Savings Bank is an investment that is eminently safe, practical, accessible and profitable.

It is backed by resources of over $28,000,000—the largest accumulated by any savings institution in the Southwest. Its earning power is consistent with conservative banking.

PRACTICALLY FIFTY PER CENT OF THE SAVINGS BUSINESS OF LOS ANGELES IS TRANSACTED AT ONE INSTITUTION—THE SECURITY SAVINGS BANK.

CAPITAL AND RESERVE.
$1,800,000.00.

57,000 Active Open Accounts.

3 Per Cent on Special Savings Accounts.

Call at our Free Information Bureau for illustrated literature concerning all departments of the Bank.

This bank has no city, county or State deposits.

SECURITY SAVINGS BANK

Largest and Oldest in Southwest.

Security Building. Spring and Fifth Sts.

FROM EVERY ANGLE

Nettleton Shoes are intensely interesting to the man who wants the best.

The carefully selected leathers win approval without argument.

The skill of the master shoemaker is emphasized in every seam.

The high-class tailored models hold the path which fashion follows.

This is the store that carries Nettleton Shoes—the store that is interested in your service, from a sale down to a favor. Call upon us, and it will be your turn to become interested in the new Spring line of shoes and oxfords, now for your inspection.

Sole Agents for Nettleton Shoes for Men — Staub's — Broadway Corner Third Street

Demonstration Yacht Club Salad Dressing and Japanese Crab Meat. at our 6th and Broadway store this week.

JEVNE'S "Where Prices Are Lowest Yet Quality Highest"

Eat Jevne's Inimitable Confections

They are made in our own Jevne Kitchen—from materials of purest quality and blend the flavors of the rarest and the choicest fruits in delicious harmony.

Just try a box of our unrivaled Chocolates or our inimitable Cream Caramels—or Our delicious old-fashioned Peppermint Kisses—or our dainty and luscious Marrowbones—or our tempting Molasses Chips, Peanut and Cocoanut Brittle.

They all prove to every palate the supreme goodness of Jevne candies.

HOME 10651 TWO STORES | H. JEVNE CO. COR. SIXTH & BROADWAY 208-10 SO. SPRING

CANCERS CURED

WITHOUT KNIFE OR PAIN OR PAY UNTIL CURED

HUNDREDS OF TESTIMONIALS FROM PEOPLE WHO WILL WRITE YOU THAT WE SAVED THEIR LIVES

BOOK SENT FREE. PRINTED GUARANTEE THIRTY-SIX YRS. CURING CANCERS

Head Physician

We cure other diseases on same terms. CANCER NEVER PAINS until the last stage. Come while it is small, before it poisons deep or attaches to vitals. We refuse hundreds who wait too long. A Tumor or Lump IN WOMAN'S BREAST IS OFTEN CANCER, AND IF NEGLECTED IT WILL FOLLOW IN THE ARMPIT AND FATAL RESULTS FOLLOW QUICKLY

ADDRESS DR. S. R. CHAMLEY FOR THE FREE BOOK

Offices 745 and 747 S. Main St., Cor. 8th, Los Angeles

Kindly SEND THIS to Some One With Cancer

ssible-Profitable

ng savings account in
is an investment that
essible and profitable.
of over $28,000,000
any savings institu-
earning power is con-
king.

OF THE SAVINGS BUSI-
SACTED AT ONE INSTI-
S BANK.

ESERVE.

ings Accounts.
strated literature concerning all de

or State deposits.

TY
BANK
Southwest.
Spring and Fifth Sts.

Y ANGLE

n Shoes are in-
interesting to the
o wants the best.
fully selected leathers wh
hout argument.
of the master shoemaker
d in every seam.
-class tailored models blaze
ch fashion follows.
e store that carries Nettle-
the store that is interested
ice, from a sale down to a
upon us, and it will be your
ome interested in the new
of shoes and oxfords, ready
pection.

Staub's
Broadway,
Corner
Third Street.

EVNE'S

re Prices Are Lowest For Safe Qu

at Jevne's
mitable Confections

They are made in our own immaculate
Kitchen—from materials of perfect
and blend the flavors of the rarest
the choicest fruits in adorable harm

Just try a box of our unrivalled Cho
or our inimitable Cream
Caramels — or Our de-
licious old-fashioned Pep-
permint Kisses — or our
dainty and luscious Mar-
rowbones—or our tempt-
ing Molasses Chips, Pea-
nut and Cocoanut Brittle.

For Di
and
Luncheo

They all prove to every
palate the supreme good-
ness of Jevne candles.

OME H. JEVNE CO 4-00
O } COR. SIXTH & BROADW
RES } 208-10 SO. SPRING ST.

RS CURE

UT KNIFE OR PAIN
AY UNTIL CURED
DS OF TESTIMONIALS
PLE WHO WILL WRITE YOU
E SAVED THEIR LIVES
FREE. PRINTED GUARANTEE
IX YRS. CURING CANCERS

other diseases on same terms.
NEVER PAINS until last
me while it is small, before
deep or attaches to bone.
e hundreds who wait too
Tumor or Lump.
IN WOMAN'S BREAST
IF NEGLECTED IT WILL POISON
FATAL RESULTS FOLLOW QUICKLY.
CHAMLEY FOR THE FREE
ain St., Chamley Bldg., LOS ANGELES,
to Some One With CANCER

THE OIL INDUSTRY.

APRIL FIGURES WILL BE LARGE

Increase Production of Lakeview Responsible.

San Francisco Exchanges Are Finally Merged.

Items of General Interest from Oil Fields.

Official figures of the oil production of California for April have not been completed, but it is evident that the production for March, which was 4,822,824 barrels, will be exceeded. The gain in the Sunset-Midway district will be due to the enormous flow of the Lakeview gusher during the entire month. This wonderful well was brought in on March 15, and therefore the figures on the district production only included the well's output for a half-month. Even now, since fairly accurate measurements of the well's productive-ness have recently been made, that operators and the owners of the well have been erring on the side of conservation. Recent reports place the flow of the Lakeview at over 50,000 barrels of oil a day. The well has been flowing now for fifty-five days, and at 45,000 barrels a day it has produced in that time 2,200,000 barrels.

Many other wells in the Sunset-Midway district which have a large flow, and taking these conditions into consideration, it is safe to say that the April figures will show a greatly increased production. It is estimated that the oil in storage will increase materially in the next two weeks.

COMPANIES ARE MERGED.

CONSOLIDATION IS RESPONSIBLE.

The Pacific Coast Stock and Oil Exchange of San Francisco and the San Francisco Stock and Mining Exchange have been consolidated. This step was rendered necessary because of the increasing activity in oil stocks and the consequent increased interest in the mining shares.

Under the rules of the Oil Exchange admission to the membership of the governing board. Thirty-two members of the oil exchange were voted into the mining exchange upon the payment of the $500 admission fee. In addition there are thirty-one members of the governing board, who already held membership in the mining exchange. A dividend of $4.50 was paid to all members of the oil exchange upon its dissolution.

Oil stocks will be called on the San Francisco Stock and Mining Exchange boards in the morning and at 2 in the afternoon. Oil stocks may be traded in at any time between the hours of the board. Under the new arrangements are made, the business in oil dealings will be carried on openly and separate lists will be issued as formerly.

Oil Capitalists Here.

Several oil capitalists prospective-ly interested in California oil left for Bakersfield yesterday, after a short visit in this city. They were W. P. Snyder, Pittsburgh; C. N. Williams, Kansas City; D. C. Talbot, Washington; A. L. McKnight, Denver. They went down in a private car, but several local oil men went up on the same train, and it was reported that a number were to join the eastern party and show them the San Joaquin field today, taking them later over fields as far north as Coalinga.

Coalinga is Washington.

A number of oil men's delegation, which left this city on last Thursday for the capital, reached its destination today, and from now on will be heard. The committee originally journeyed to Washington for the same that was at present. The men who are actively interesting the California oil fields to the Senate committee are: A. O'Donnell, F. V. Gordon, Lucien Jr., David S. Ewing, Ernest A. L. Weill, M. H. Flatau, George D. Roberts, S. H. Mott, T. W. Orcutt, Ralph Arnold, William Mattoon.

MILLNER CONCERT.

Famous Tenor Under Singer Entertains a Select Audience of Musical Folk.

Edward Millner, the most famous singer in the world, appeared before a small audience in Simpson Auditorium last night. Counter to what was expected a big house, but the program was composed of the most classic German music lovers of the city.

Millner, though well past middle age, has the power of a marvelous voice, and powerful as a pipe organ. The dramatic fervor is in him. He had a grotesque manner almost constantly at his command, clasped at arms length over his body, gripping a pair of what were worn, a pro-nounced handkerchief. His ar-rangement of the programme, however, and trying, caused considerable, and he was encored two and three times for each part. He was ac-companied by Conrad V. Bos at the piano.

RIVERSIDE.

Riverside, May 10.—The funeral services, who was sud-denly killed the automobile of H. H. Bush, plunged through the Box Springs will be held from the home at 2:30 o'clock at the residence at No. 490 West Seventh and grand-daughters. To carry Mrs. Breedlove no

A movement has been decided upon to plant eucalyptus in the form of oak trees. These will be set on Madison street, Magnolia avenue, al-ternate trees. This is to be done with live oaks along the streets, and will be watched with in-terest.

SUIT AGAINST SING.

Since it has been the pro-test against Mills by Justice Sum-mons was immedi-ately on a charge for having failed to furnish the bond demanded.

THE POLITICAL WATCH TOWER

Confusion seems to attend the designation of precincts in the minds of many candidates for county offices, and their friends and boosters generally, because of the many changes in the numerical arrangement of the same. For the enlightenment of all concerned, a list has been prepared showing where the changes have been made. Candidates in Legislative districts are affected by the changes, and the safest plan for them and their managers is to get a new map showing the political divisions of this city as they are now arranged.

Almost every city precinct from No. 1 to No. 92 inclusive has had its geographical boundaries altered or its number changed, the old and new numbers being given in the subjoined list. It will be observed in several instances that portions of two and sometimes three precincts have been made into a new precinct. In each case the new precinct number as it now stands is given in the following list, being followed by the old precinct number or such portions of old precincts as are comprised in the new arrangement.

As example: New precinct No. 1 is the same as old No. 1; new No. 2 is the same as old No. 2; new No. 3 is formed from a section of old No. 2; new No. 4 is old No. 3; new No. 5 is composed of parts of old Nos. 3 and 4, and so on. Here is the list:

New No. 1, old No. 1; No. 2, No. 2; No. 3, No. 2; No. 4, No. 3; No. 5, Nos. 3 and 4; No. 6, No. 4; No. 7, No. 5; No. 8, No. 7; No. 9, No. 9; No. 10, No. 11; No. 11, Nos. 8 and 9; No. 12, No. 10; No. 13, No. 6; No. 14, No. 6; No. 15, No. 12; No. 16, No. 13; No. 17, No. 176; No. 18, No. 175; No. 19, No. 174; No. 20, No. 173; No. 21, No. 171; No. 22, No. 172; No. 23, No. 170; No. 24, No. 168; No. 25, No. 169; No. 26, Ivanhoe; No. 27, No. 13; No. 28, Nos. 13 and 14; No. 29, Nos. 15 and 16; No. 30, Cahuenga No. 3; No. 31, Cahuenga No. 2; No. 32, Cahuenga No. 2; No. 34, Cahuenga No. 1; No. 35, Colegrove; No. 36, No. 19; No. 37, No. 18; No. 38, Nos. 20 and 21; No. 39, Nos. 20 and 21; No. 40, No. 17; No. 41, No. 17; No. 42, Nos. 14 and 26; No. 43, No. 16; No. 44, No. 22; No. 45, No. 23; No. 46, No. 24; No. 47, No. 25; No. 48, No. 26; No. 49, No. 27; No. 50, Nos. 27 and 30; No. 51, Nos. 30 and 31; No. 52, No. 28; No. 53, Nos. 28 and 32; No. 54, No. 32; No. 55, Nos. 31 and 32; No. 56, No. 29; No. 57, Nos. 29 and 32; No. 58, No. 33; No. 59, No. 40; No. 60, No. 41; No. 61, Nos. 33 and 35; No. 62, Nos. 34 and 35; No. 63, Nos. 35, 36 and 38; No. 64, Nos. 36 and 37; No. 65, Nos. 37 and 38; No. 66, Nos. 38 and 39; No. 67, Nos. 26, 37 and 39; No. 68, No. 177; No. 69, Nos. 180 and 183; No. 70, No. 188; No. 71, No. 180; No. 72, No. 183; No. 73, No. 187; No. 74, No. 189; No. 75, No. 179; No. 76, No. 182; No. 77, No. 185; No. 78, No. 186; No. 79, No. 178; No. 80, Nos. 181 and 182; No. 81, No. 181; No. 82, No. 184; No. 83, No. 167; No. 84, No. 166; No. 85, No. 165; No. 86, No. 164; No. 87, 146; No. 88, No. 155; No. 89, No. 159; No. 90, No. 162; No. 91, No. 161; No. 92, No. 163.

Col. John T. Gaffey is reported to have received the message from Garcia, who in this case is none other than George S. Patton, the Democratic chevalier who has permitted his political aspirations to cause him to gaze in the direction of the United States Senatorial toga. The colonel is expected to drop all his San Pedro interests and hie himself hitherward in time to greet his old comrade-in-politics, Mr. Patton, and prepare to take charge of his would-be campaign. Patton is at present in the effete East, having been called thither by the wedding engagement of his son, but he is expected home about June 1. I am informed that this candidate is willing to appropriate upwards of $50,000 to make this race. Joe Call and Tom Gibbon, please write.

Constable J. H. De la Monte is "mentioned" in connection with the Republican Shrievalty nomination. Some of the Goo-Goo bosses are said to be favorable to him. The same authority declares that the holier-than-thou contingent in the political game are not going to indorse Tommy Woolwine for District Attorney, but have some more desirable individual in mind. Woolwine is not to have the walk-away for the Democratic nomination as he is said to anticipate. Efforts are being made to bring that young giant of Democracy, Bobby Loucks, into the fray. If this conspiracy succeeds, Woolwine may become chief deputy when Loucks is elected District Attorney.

Useless Jim McLachlan thought he had slipped one over on his opponents by persuading Congressman Duncan McKinlay of Santa Rosa to agree to come here and beg the Republicans to continue Chames in Congress for at least one more term. McKinlay is a speaker of great power and eloquence, and will stump the Middle West under the direction of the Republican National Committee. However, sad tidings have been sent to this genial representative from the Second District that his own political fences need his attention, and that he cannot possibly afford to waste any time on McLachlan. Now it may be that McKinlay has been misinformed, but what a lovely opportunity is provided him to keep out of Useless Jim's thankless campaign.

T'dore Bell has promised to keep his promise to force Nathan Cole, Jr., from the Democratic National Committee as the member from California. Chairman Norton of the County Committee received a letter to that effect yesterday, but he declined to make public its contents. It is presumed that Bell wants all the evidence he can get against Cole that will help him frame a deal whereby he can make it appear that the Democracy of the State is making the demand for Cole's removal.

THE WATCHMAN.

RACE HATRED DEEP.

Cholo Slashes Yaqui Across Cheek Because He Doesn't Like Indian, Victim Says.

An instance of how deeply race hatred is planted in the breast, and the sting of it, was given at the Receiving Hospital last night, in the case of Emilio Vargas, a Yaqui, who was slashed across the cheek by Balantino Gavara, a cholo.

The Yaqui was on the operating couch when he was asked for an explanation of the row. The cut on his cheek, though long and deep, did not worry him much.

"I have been here two years," he said, smiling bravely. "I have never been in trouble before. I try to make friends with the Mexicans, but they don't like an Indian. I thought this man would be my friend. We got to talking together, and then we played a little, and he pulled out his knife and cut my face. The Mexicans don't like us Indians."

The lowly cholos, too, have their

American Savings Bank

Announces Its

New Modern Safe Deposit Boxes $2.00 and Up Per Year

Four Per Cent Interest Paid On Savings Deposits

Removal to American Bank Building

Northeast Corner Spring and Second Streets

THE PUBLIC SERVICE.

(Continued From Second Page.)

Judge Bordwell yesterday issued an order restraining the Los Angeles-Denair Farms Company, et al., from withdrawing certain money from the Commercial Bank of Turlock, Cal., and the Southern Trust Company of this city, and from selling any of the land belonging to the corporation. The action was taken at the instance of F. Winstanley, who objects to an election of officers held by the corporation yesterday, which he desires set aside and declared void. The trouble is among the warring stockholders.

INFORMATIONS FILED. The following informations were filed in the criminal departments of the Superior Court yesterday: In Judge Cole's court, to be arraigned Friday: Jordan L. Freeman, burglary; Reyes Juarado, abandonment of wife; Gus R. Krantz and Karl O. Krantz, grand larceny; Elmer Dumbauld, manslaughter; M. Takekawa, perjury. In Judge Davis's court, to be arraigned tomorrow: H. E. Campbell, embezzlement; W. H. Mead, receiving stolen property; James A. McIntyre, assault with a deadly weapon; David W. Graves and R. J. Taylor, burglary.

BUSINESS TROUBLES. An action was brought in the Superior Court yesterday by Stewart E. Reynolds against C. T. Renaker, asking for a dissolution of their partnership in the undertaking business in Monrovia and an accounting on the part of the defendant. They have been partners for the past four years.

SMALL ESTATE. By the will of F. E. Normandy, filed for probate yesterday, the estate goes absolutely to the wife, Henriette Normandy, with the exception that the wife is requested to pay $1000 to Eloise V. Wermuth, his sister-in-law, under an agreement made by the testator and the surviving wife some years ago.

SUIT ON INSURANCE POLICY. The North British and Mercantile Insurance Company is defendant in an action brought yesterday in the Superior Court by I. Silverstein, to recover $2100 alleged to be due on a fire insurance policy. It is said that through some mistake the policy was made payable to D. Carney, from which Silverstein had purchased the place on a contract, and which it is said was nearly paid out at the time of the fire in March, 1909. The house is known as No. 356 South Glass street.

DAMAGE ACTION. The action brought by R. B. Page to recover $20,000 from the Pacific Electric Railway, by reason of the death of his wife, Louise M. Page, the evening of August 30, last, went to the jury in Judge Moss's court last night. Mrs. Page was struck and killed by a Long Beach car at the corner of Twenty-seventh street and Long Beach avenue.

"BACK TO THE FARM."

Rev. J. D. Pettigrew, a colored Congregational minister, has returned to this city on a visit after an absence of nine years, and while here will deliver a course of free lectures on the subject: "Back to the Farm." The first will be given tonight in Tabernacle Baptist Church, on Hemlock street. Thursday night he will be at Mt. Zion Baptist Church, and Friday night at the A. M. E. Zion Church. After organizing a church in this city, ten years ago, Mr. Pettigrew went up into Washington and bought a farm, and has become so thoroughly convinced that it is the right thing for colored people to do, that he is endeavoring to impress it upon them. He is also the editor of a paper having for its motto: "Back to the Farm."

HUSBAND A BITER?

Mrs. Hattie Boykin of Pasadena objected to her husband of three weeks showing his affection for her by biting her, and caused his arrest on a charge of battery, yesterday. When arraigned before Justice Ling he pleaded not guilty and will be tried before a jury on the 23d inst. He was released under $100 bail. The principals in the case are negroes.

DECLARES PROPERTY IS USED.

Suit was brought in the United States Circuit Court yesterday against Minnie N. Taylor and others, residents of this State, by Edith Warburton of New York. She alleges the defendants have unlawfully occupied her property, situated in Santa Ana. Damages of $2500 are prayed for.

SAY ROAD PUBLIC HIGHWAY.

Evidence to substantiate the allegation that the Malibu road was a public highway for many years back was introduced before Special Examiner Longley yesterday. Several weeks will be consumed in taking the testimony. When completed, the examiner will make a report to the United States Circuit Court.

CHARGES AGAINST HUSBAND.

Mrs. Anna Hanna swore to an information charging her husband with having threatened to kill her, yesterday. She alleges that he becomes unruly when he drinks and that she was compelled to leave her home Sunday on account of his threatening attitude.

The explosion of a large quantity of nitro-glycerin stored in a magazine at Burgettstown, fourteen miles from Pittsburgh, caused the death yesterday of an oil well shooter, Frank McCullough. Not a fragment of his body was found. Two horses driven by McCullough were also blown to bits.

Rex Belcher *"THE NEW STORE"* *Howard Lipsey*

Belcher & Lipsey

434 So. Broadway

Quality is the watchword with us. We offer the best hand-tailored suits that high salaried designers and the very best tailors can produce.

Exclusiveness is a feature we bear constantly in mind. Our styles are exclusive and the fabrics are not duplicated in any local store.

Exclusive Ready-to-Wear Clothes For Men

ALL PRICES FROM $20 to $40

Clothes for Evening Wear $40 to $60

The "Korrect Shape" Shoe FOR MEN

An uneasy toe is an unremitting torture. Style does not demand—nor even tolerate—a misfit shoe. Be fair with your feet. Clothe them in "Korrect Shape" Shoes. The very embodiment of style. Made right in the beginning and remain right to the end.

Wherever there's the "Korrecto" there's comfort. Fits where a shoe should fit but doesn't bind anywhere. It's a "Korrect Shape" model.

—In dull calf, black vici kid, brown vici, and tan Russia calf.

The "KORRECTO" —FOR REAL COMFORT: A KORRECT SHAPE MODEL

$4

"Korrect Shape" Shoes are worn by the most particular dressers and sold by the most particular dealers, from the Atlantic to the Pacific. In Los Angeles, at the Gude Stores only.

Gude's Good Footwear —STORES— 353 SO. SPRING ST. 537 BROADWAY

Mail orders filled with promptness and accuracy. All purchases amounting to $5.00 or over are delivered free of charge to any point within 100 miles of Los Angeles.

VILLE DE PARIS

317-325 SO. BROADWAY 312-322 SO. HILL ST.

A. FUSENOT CO

SEE THE NEW Broche Pongees Only 50c Yard

These Beautiful New Wash Goods just received by express, are eliciting the greatest admiration from those who have already seen them. They are filled with the magnetism of newness, as each piece is an exact copy from the newest Parisian novelties in this line.

These goods are adapted for making attractive dresses for summer, and although high in style they are low in price, being only 50c a yard. We show them in a diversity of styles and colorings, including:

Broche effects with over figure of color; and monotone figured Jacquard effects.

Pongee Parasols

Fashion has accorded great popularity to pongee parasols this season, and we have provided large assortments to meet the great demand. We invite your inspection of the following styles:

Natural Pongee Parasols

With wide hemstitched border; 8 ribs; long polished wood handle, each..... **$2.00**

Pongee Parasols

In plain natural colored pongee, fancy Rajah and Jacquard effects. Also plain pongee with colored borders, or Dresden borders. This line also includes colored linen parasols with gilt double frame at each..... **$3.00**

Pongee Parasols

This line embraces a variety of styles, among which are pongee silk with Pompadour borders, plain Shantung pongee, also pongee parasols with colored embroidered edge or in the allover effect. At this price we also show plain colored taffeta parasols in pagoda shapes. Shown in cerise, emerald and Chantecler red. Choice at each..... **$4.00**

We have just received a fine line of the ultra-fashionable **Chantecler Parasols** in red, navy, emerald and wistaria. With folding Chantecler handles. Price..... **$5.50**

JUVENILE BOOKS

BEEMAN & HENDEE

447 S. BROADWAY.

Bargains Children's Wash Dresses

A few of yesterday's big bargains left for today's buyers—in white lawns, reps, madras and linons in sizes 6 to 12 years.

$3.75 Values.....$1.50 | $6.50 Values.....$3.50
$5.00 Values.....$2.00 | $9.00 Values.....$4.95

LOW RATES EAST

DATES OF SALE

May 11, 12, 13, 14, 25, 26, 27.
June 2, 3, 4, 24, 25, 26, 30.
July 1, 2, 3, 4, 5, 6, 25, 26, 27.
August 1, 2, 3, 4.
Sept. 1, 2, 3, 11, 12, 13, 14.

ROUND TRIP RATES

Chicago	$72.50	Toronto	$97.50	Phila.	$108.50
St. Louis	67.50	Atchison	60.00	Baltimore	107.50
Omaha	60.00	St. Joseph	60.00	Washington	107.50
Kansas City	60.00	Houston	60.00	Duluth	97.50
Boston	110.50	Memphis	67.50	Minneapolis	73.50
New York	108.50	St. Paul	73.50	Montreal	108.50

Two "Three-Day Trains to Chicago Daily"

Choice of Routes—Stopover Privilege—Long Limits.

This gives a splendid opportunity to go BACK EAST at small expense. PLAN NOW.

TICKET OFFICE

555 S. SPRING.

Use This Coupon for Particulars.

J. L. Stanton, Dist. Pass. Agent, 555 South Spring St.
Send me full information as regard to above excursions.
I expect to go to.....
About.....
Name.....
Address.....

Rock Island

The Times-Mirror Company.

H. G. OTIS...President and General Manager.
HARRY CHANDLER...Vice-Pres., Assistant Gen. Manager.
MARIAN OTIS-CHANDLER.....Secretary.
ALBERT McFARLAND....Treasurer.
PUBLISHERS OF

Los Angeles Daily Times

Pronounced Loce-AHNG hayl-als.

EVERY MORNING IN THE YEAR.

Vol. 37, No. 159.

Daily, Weekly, Sunday and Weekly Magazine. Founded Dec. 4, 1881. Twenty-ninth year.

THE NEWS: Our Associated Press service covers the globe, with over 35,000 words daily, exclusive of specials.

TELEPHONES: Counting Room, Subscription Department, Editorial Rooms, City Editor and Local News Room; Sunset, Main 8200; Home, ask for THE TIMES.

AGENTS: Eastern Agents, Williams & Lawrence, Brunswick Building, 5th Ave. and 28th St., New York; 1324 Marquette Building, Chicago; Washington Bureau, 46 Post Building. (THE TIMES on file); San Francisco office, Room 1206 Call Building, R. J. Bidwell, Representative.

SWORN CIRCULATION: Daily, net average for 1898, 15,901; for 1897, 19,358; for 1898, 26,131; for 1899, 25,731; for 1900, 26,736; for 1901, 28,443; for 1902, 30,930; for 1903, 36,344; for 1904, 37,702; for 1905, 42,186; for 1906, 50,501 copies; for 1907, 52,511 copies; for 1908, 53,700 copies; for 1909, 54,954 copies; Sunday average for 1909, 51,125 copies.

ADVERTISING: The greatest volume of business advertising, the finest display, the best classifications, the largest actual returns to advertisers. No unsupported claims made. Undeniable proofs of circulation and effective results produced upon application.

SCOPE AND AIMS: Independent, uncompromised, unshackled, THE TIMES is devoted to the great principles of Liberty and Law, Equal Rights and Industrial Freedom, and to the upbuilding of the country. It has a far larger bona fide sworn net circulation than any local rival. Its steady and staying patrons are the sober, industrious, substantial, liberty-loving, law-abiding, level-headed, successful, home-making, home-keeping and prosperous men and women within its circulation field.

TERMS: Daily, Sunday and Magazine, 75 cents a month, or $9.00 a year. Daily without Sunday, $7.50 a year; Sunday, $3.50; Magazine, $2.50; Weekly, $1.50.

Offices: Times Building, First and Broadway. Branch, 531 South Spring Street.

Entered at Postoffice as mail matter of the second class.

Editorial Pen Points.

The dogs have been muzzled, but the politicians are still free to bark.

The right kind of a man has never yet been able to catch up with his work.

If the man who invented the blue rose expects to go down to fame we think he is mistaken.

It is our sincere hope that the this year's summer girls will be next year's happy wives.

When a woman states in open court that she loves her dog as a child, don't blame the dog.

If Col. Roosevelt attends the funeral we trust he will ride a horse and thus share honors with the Kaiser.

Wouldn't it be a good idea to let a Scotchman or a Welshman be King of Great Britain once in a while?

An eastern magazine writer says it is hard to destroy money. It is a good deal harder to get it to destroy.

The scientists have only added to their already widespread unpopularity by declaring that kissing is dangerous.

A good actress never has any trouble filling a theater; neither has a good man any difficulty in getting a job.

France ought to be sorry that King Edward is dead. He was the best friend France has had in a hundred years.

What every woman knows doubtless includes the knowledge that she married the wrong man, no matter who he is.

It is not necessary that every man should be a farmer. If it were, the world would soon find itself in a bad fix.

Lying white and still in his stately casket, King Edward knows nothing now of the pomp that he rather loved in life.

When Los Angeles holds her Aqueduct celebration we suppose that Bill Mulholland will ride in one of the carriages.

We have as yet seen no published expression of regret over the death of King Edward from his old friend, John L. Sullivan.

There probably isn't a city in the United States that feels it has been given a square deal by the census enumerators.

The man who desires to be elected to the Legislature should be made to prove that it will not hurt him to lose his reputation.

We think it is rather pathetic that the English should have cause to even wonder whether or not a new King could make any difference.

We get the impression that this isn't a good time for a man who isn't very well liked to start in as a King of Great Britain and Ireland.

To earn a little and to spend a little less can't appeal very strongly to a Russian soldier, whose pay is not more than three kopeks a day.

It is hard to believe, but it is nevertheless a fact that there are some men in this country who do not even know which club leads the league.

We have no doubt that England will be the next great nation to join the ranks of republics. And she will be as welcome as the flowers in May.

When the term "dowager" is applied to a woman, whether she be a queen or a peasant, it means that she must play second fiddle to some other woman.

The man who spends his time trying to devise a system for making money usually finds that he has got to borrow from his friends while he is perfecting his invention.

The dispatches state that the body of King Edward will be borne through London on a gun carriage. And to think that he was the dearest friend that peace has had for many a year!

When Kipling said that "the captains and the kings depart," he probably meant to call attention to the belief that when there are no more kings there will be no use for captains.

Seven new lawyers have been created in Los Angeles during the present week, which proves that the lure of the farms is not catching all the young men who desire to make money.

The way the office is seeking the man in the case of Hyrum Johnson is enough to make the angels weep. We'd hate to be chased by a hungry wildcat the way that fellow is chasing the job he is after.

Ex-Councilman Works of Los Angeles made a speech at Hanford the other day in which he said that if elected to the Senate he would stand with Cummins, Beveridge and La Follette. What a fearful gabfest that would make!

In France no one is allowed to kiss a departing traveler farewell at a railroad train. If that law were adopted in this country our railway stations would prove more endurable to pessimists and crusty old bachelors.

LET THE PEOPLE'S INTEREST PREVAIL.

We hope the misunderstanding between the city authorities and the managers of the street railroads as to the paving of the streets between the rails will not result in serious detriment to the comfort of the public. The law provides that the railroads shall pave between their tracks substantially in the same way as the property owners pave the streets outside of this central belt. Now, the rational construction of any law is that nothing worse than the standard shall be permissible. Certainly no law ever intended to prevent the doing of the work better than the standard. The railroads say that to follow the city's specifications would mean the continual tearing up of the streets at immense expense to the railroad companies, because the standard of the city is not sufficient for the railroad. Surely the city authorities will not prevent the railroad companies laying down a better pavement than required. They should see that nothing poorer is laid down, but no pavement is too good for Los Angeles.

Another subject of difference between the authorities and the railroad people is that in the one case if the specifications provided by the city are to be followed by the railroad companies, the streets, even in the business center of the city, must remain blockaded for days and weeks at a time, whereas if the railroad people are allowed to do the work in their own way, which they say is better than the city way, the blocking of the streets will be avoided. The railroads are slow enough in paving the streets. They have been pottering all winter and through the spring on Sixth street, and it is not done yet.

The thing for the city authorities to do is not to stick technically to the letter of the ordinance, and especially where by so doing the result is a poorer street, and laid at a great inconvenience to the people. Of course if the railroad officials are wrong, it is for the city authorities to prove it, and then there will be no objection to making the companies live up to the letter as well as the spirit of the ordinance. But in all these matters the public interest should weigh everything and politics nothing.

HISTORICAL SIDELIGHTS.

Recall fourteen years ago when Senator Teller of Colorado walked out of the Republican convention at St. Louis weeping tears so copious that they almost raised the flood in the Mississippi. "These steers" were because the Republican convention in session at that time declared for sound money and honest money.

Now, think you the tearful Teller had made a careful study of finances from the Gresham law to the Bryan heresy? Not a bit of it. Colorado people thought they were very much interested in the price of silver and that their State would be ruined unless the white metal was remonetized. Think you the Coloradans had gone to the bottom of this abstruse subject and understood financial theories through and through? Not a bit of it. It was simply a self-interest which blinded them to the truth and would have worked ruin to them if they had had their way.

The case was worse in Nevada, where silver mining was a much more important item than in Colorado. The Nevadan Senators took the very course marked out for them by their colleagues from Colorado. Do you think it was conviction on their part? Not a bit more than on the part of the tearful Teller. The Nevadans thought their State would go to "the demnition bow-wows" unless silver was remonetized. In Nevada, as in Colorado, the members of Congress had their eyes upon their Congressional seats rather than abstruse treatises on finance and fiscal theories. They cared no more about the Gresham law than about Chinese metaphysics, but they wanted to go back to Washington, and the people of those States would send nobody there who was not in favor of "free silver."

This historical sidelight is let in to illumine the present condition of affairs. Both houses of Congress at Washington are torn to pieces on the tariff act, on railroad bills, and on every measure proposed by the Republican administration to carry out the pledges made to the people in the national platform of two years ago. In ordinary times members of either party have been able to get together on measures of this character; by a compromise here and there, by giving a little on one side to gain something from the other, it has been possible to make a bill which would pass. In the present instance we have a few Republican Senators and a larger number of Republican members of the House of Representatives who are playing the same role as the odd fellow on the jury. They will give nothing at all. They want to dictate to the closest details every provision that will be put in any of these administration bills. They are few in number and come, broadly speaking, from one section of the country; but they are in their own opinion the only Republicans, the only statesmen capable of comprehending the promises made in the national platform. Their pretense is that it is a deep-seated affection for fundamental principles that makes them so firm, or, as the other side calls it, stubborn.

Now, the American people will not be fooled by this elevation on the high hobby-horse on the part of Mr. La Follette, Mr. Cummins, Mr. Dolliver and Mr. Beveridge. They are playing politics, unscrupulously playing the game. They care as little about tariff reform or tariff protection as the statesmen from Colorado and Nevada cared for sound money or free silver. They are simply following the popular clamor that they think comes from a majority of the voters of their States. The highest motive involved in their obstinate campaign to have their own way is a desire to obtain enough votes next November to enable them to retain their seats in whichever branch of Congress they sit. That is all there is to it.

Just take any book on statistics and go over the votes of the States from which these gentlemen come, for the years covering the time since the war closed. To do them exact justice, the people of these Central States were loyal during the war and did wonders to preserve the Union. But on every other political point held sacred by the Republican party the people of these States have been wobbly. Some of them have cast their votes for Tom Watson, straight Populist, after sending sockless statesmen to represent them in the House of Representatives, and big, bewhiskered Populists in the Senate. Others of them have voted for Cleveland and for Bryan.

The people of the Mississippi Valley have a right to vote as they please, but it is just as well to remind them that they have gone wrong in the past and may be wrong in the present. They were wrong when they voted for populism. They were wrong when they voted for Bryanism. They were wrong when they went daft after Grangerism and free silverism, and they might err in their views upon the tariff.

But what we set out to do was to warn the rest of the country against attaching too much confidence to this exalted virtue, this unexampled patriotism, this devotion to the dear people, this immovable interest in abstract, fundamental principles, professed by the "insurgent" members of each house of Congress now kicking up such a bobbery at Washington and by their obstinacy preventing the passage of any of the bills intended for the amelioration of conditions in the country.

We believe it is the consensus of opinion among the fight fans that Jeffries will win if Johnson will allow himself to be hit a couple of times.

Lieut. Shackleton says there is lots of coal in the Antarctic. Nature has seen to it that the cold places are coaled.

AN UNFRIENDLY AIR.

AGAIN SHE COMES.

Approximately one month from this time the summer girl will again make her official appearance. In the case of the summer girl who was a summer girl last summer and for several summers prior thereto, her appearance should be more appropriately referred to as her reappearance. But let that go. A summer girl is only as old as she looks.

We look forward to the official opening of the summer girl season this year with more than usual eagerness, because it seems to us that there really never were as many pretty girls in the world as there are now. In fact, it is hard to find a girl any more who is not pretty. It may be that it is just the way they get themselves up, yet it can't be that, either. If a girl isn't pretty to start with, all the furbelows in the world won't change the matter. And, besides, girls do not wear many furbelows now.

We speak of the season as the summer girl season for the reason that it is always summer here in California of the South, and it is only the appearance of the girls, hatless and freckled, that distinguishes June, July and August from any other part of the year. One swallow doesn't make a summer, as they say back in the frost country, but here in California one freckle on a girl's nose is the thing that makes a summer.

Come forth, then, O daughter of the sun-kissed Southwest; in the glory of your youth and beauty. We wave our hands to you on the mountain trails and we shall sit on the sands to watch you go by when the breakers lash and roar. You can have the whole beach to yourself, and the shade of the trees as well. The ice cream is on us. And, as to the hammock on the veranda, we are ready to share it with you till the comet comes up in the morning.

WHAT SHALL THE BOYS DO?

An excited amateur writer, contributing to one of the New York papers, has started a campaign against "dangerous baseball," following hot in the wake of dangerous boxing and dangerous football and dangerous polo and dangerous la crosse.

There seems to be no way around this business but to create another species of the almost numberless "government commissions" to investigate and report upon some safe form of juvenile amusement.

We would like to be of some help, but feel embarrassed. We cannot recommend tiddle-de-winks because the winks may fly up and hit one in the eye. Pussy-wants-a-corner must be firmly rejected because cats scratch. Drop-the-handkerchief is not to be thought of owing to the germs that lurk in handkerchiefs.

We sincerely trust and hope that something safe and sane will be discovered and that all the little freckle-nosed boys will like the game and will all grow up to be great and good poet laureates and write verses that make great people afraid to die.

THE LAND OF INSPIRATION.

The readers of The Times must be impressed with the amount of versification from local sources that appears in its columns. But do you know it is all meritorious, and some of it of very high merit? If it were not meritorious it would not appear in the columns of this journal.

Last Sunday morning appeared two bits of verse, one on the editorial page in memory of the dead English King and the other on the opposite page under the title "A Prayer," which really show that the "divine afflatus" is far from being an unknown quantity amid our people.

The verses on the death of King Edward are in ten-syllable alternately rhyming quatrains, a form of versification much in vogue in the reign of Anne and made do excellent service by Addison, Johnson, Cowper and Pope. It is not an easy form of versification, by any means. It is easy to try to do it, but right hard to accomplish the task. The verses on the editorial page of The Times were really indicative of a high degree of art.

The "Prayer" was couched in versification not so exceedingly hard. It was an adaptation of Tennyson's verses in "In Memoriam," a form of poetical expression easy to imitate, but not so easy to use in an excellent manner. The writer of this "Prayer" is a regular contributor to the columns of The Times, and his attempts are never flat.

The writers of The Times versification live in the land of inspiration. To the Greeks in the age of Pericles and before and after that great literary artist versification came as a natural impulse. The people were very poetical, and many of them produced verses of the highest excellence. It was not altogether the soft, vowelly, easily flowing and flexible language of the Greeks that produced this. The inspiration came from everything around them. Somebody has spoken of Greece and her "old poetic mountains which inspiration breathe around." The mountains, the sky and the sea all combined to suggest naturally to the human mind the breaking out into song to express the deep feeling inspired by so much sublimity and beauty.

Cross over the Adriatic Sea into Southern Italy and you find the same conditions prevailing, the same coloring, the same mountains, the same seashores, and so you find the same inspiration breaking out into song. There are no masterpieces since the time of these Athenians and Romans that excel in poetic fervor, in smoothness and in beauty of imagery, the productions of these long-past days.

It was not merely in song that the Greeks and Romans excelled; but art of all kinds was more or less of a common gift to these wonderful people because of the wonderful lands they lived in. Painting and sculpture, theatrical representation, everything that went to form the highest type of civilization and culture as expressed by art, were spontaneous outbursts from the hearts of those people.

Nowhere in America excepting here in Southern California do the same conditions prevail as in Greece and Italy, and here our country is in a large way a replica of those Mediterranean peninsulas. We have the same mountain scenery, the same type of seashore, the same skies, with the same coloring spread over all, that suggested both song and painting as forms of artistic expression to the Greeks and Romans.

The coming generations of Southern Californians will be as artistic as the Greeks who built the Parthenon, who carved the Olympic Jove, and as the Romans who decorated Nero's palace of a thousand rooms and painted those undying colors upon the walls of the temples of Pompeii.

COAST EXPANSION.

A steamship company operating vessels between Portland, San Francisco and San Pedro is to give us a five-day service, with three fine steamers to ply between the ports. This marks an important movement made possible by the expansion of the Coast.

About forty years ago there were not more than fifty miles of railroad on the Coast west of the great range known as the Sierra Nevadas in California and the Coast Range in Oregon. Yet between San Pedro and San Francisco there was a bi-weekly steamship service; and the same service prevailed between San Francisco and Portland. There was no line connecting the three cities directly. The steamers were small and very uncomfortable. The only other way of getting from Los Angeles to San Francisco, and thence to Portland, and from Portland to Puget Sound, was by stage. We used to say in those old days that whichever way you went you would wish you had gone the other way. The coast was about as lonely as any along which a vessel ever navigated. Between San Francisco and San Pedro the sea was usually pretty smooth and the sky clear. But the trip from San Francisco to the mouth of the Columbia River, and up to the mouth of Puget Sound, was most of the year exceedingly bleak, and at any point from San Pedro to the Straits of Fuca you steamed all day long and day after day and never got sight of another vessel.

This sparse and inadequate service when there were no railroads indicates the small population and the little business that was done along the coast between the different cities at that time. Now we have railroads reaching all the way from San Diego to the mouth of Puget Sound, with numerous trains a day between Los Angeles and San Francisco. Where in the pioneer days there was only the daily stage coach and the weekly steamer, there are now half a dozen passenger trains each day and immense freight trains of from thirty to fifty cars.

There is no reason why, with comfortable steamers making good time and regular service, the passenger business between the coast cities should not grow rapidly. The trip from San Pedro to San Francisco is nearly every day in the year most charming. The northern reach above San Francisco has not changed its skies or its rough seas, but with a comfortable steamer and good time the trip may be not uncomfortable, and as navigation multiplies on these seas it will become more and more interesting. With passenger service will naturally grow in equal measure the freight business of these lines.

There is no possibility of monopolizing the sea. If the lines rendering this service to the public between these coast cities should not prove adequately competitive, with the railroads and with the business now to be had on this route and with the wealth of Seattle, Portland, San Francisco and Los Angeles on tap, there surely will be competition that will be effective.

According to a decision rendered by a Chicago judge, a woman has a right to knock her husband down and take away his money. But if she is a real lady she will avoid such brutality and simply go through his trousers when he is asleep.

MEN AND THINGS OVER

The Australian Navy.

Already two members of ... been launched, both vessels ... stroyer class. Both are to be ... lians, the crews being drawn ... forces of Victoria, South Aus... land, which States have also ... defense fleets of some kind. ... for the Australian navy will be ... British yards, but will be put ... sections and fitted up in ... artisans, by arrangement between ... the government, have been ... construction of these two vessels ... return to Australia now with the ... ence for warship-building there. ... ner in which Australia is ... naval organization argues well ... imperial defense. A warship ... ing yard in Australia will be of ... cal value to an empire fleet. ... can be built and repaired at the ... of the empire their scope of ... increased.

The Oceanographical Museum.

The Prince of Monaco has just ... ographical Museum at Monaco in a ... in its architectural features, ... eleven years for construction. ... the Prince was to erect a museum ... the products of his own expeditions ... twenty-five years, but this has now ... he hopes in time to bring together ... cent building collections illustrative ... and the life of the ocean in all ... and for such a collection there ... the spacious halls. But it should ... that this building is not intended ... place. The Prince has, above all, ... to scientific research, and his ... encourage the practical study of ... which the ocean teems. Below the ... there is a fine aquarium, part of which ... filled with samples of oceanic life, ... this are arrangements for special ... studying various phases of this life. ... various laboratories still further ... are actively engaged in scientific ... chemical, biological, etc.

"Hard Labor" Sentences.

The question is raised in England ... judges all understand just what ... prisoners to "hard labor" means. ... the convicts are divided into three ... first division is intended for cases ... not severe punishment. In the ... where work is required the prisoners ... association, and he is not supposed ... of criminal habits. In the third ... hard work is expected of the ... "hard labor" is added to the ... following: (1) First fourteen days ... bed without mattress. (2) First ... strict separate confinement. (3) For ... days, employed in oakum picking ... coal sacks, wood chopping or some ... After twenty-eight days prisoners ... employment in association either ... at some suitable industrial labor, ... hammocks or post-bags. (5) They ... to a visit or letter for the first two ... They are entitled to library books ... first twenty-eight days. (7) From ... from the beginning of their sentence ... to a mattress, and are employed ... bor; otherwise their fate is the same ... prisoners.

Germany's Home Progress.

During forty years of peace Germany ... tion has increased more than one-half, ... creasing at the rate of $[illegible] ... The fact that German emigration ... time was considerable, has of late fallen ... tenth of its former number; from ... to about 20,000, and has, therefore, ... ceased, again demonstrates that Germany ... pendent upon conquests to support ... The import of merchandise ... figures, according to preliminary ... $1,952,000,000, and showing an increase ... than $119,000,000, demonstrates the ... chasing power of a growing people. ... other hand, the exports have increased ... $71,000,000, viz., to $1,590,000,000.

Old Age Pensions.

The estimates for old age pensions ... for the coming year are $[illegible] ... £470,000 compared with last year. ... does not include provision for the ... penditure which will arise (unless ... otherwise determines) in the last ... financial year through the expiry, ... 1910, of the statutory disqualification ... past receipt of poor relief. The end of ... sions to those who come into the class ... moval of the poor law disqualification ... vided for by supplementary estimate.

The Lay of the Linotype.

"Money talks," the sages say;
But when I hear its voice to-day
It always seems so far away.
I have to use the telephone
And as I wait its voice to hear
And care brings furrows in my brow
Fate answers in a tone severe
"Ring off! The line is busy now."
—[Baltimore American.

Newspaper Office Dialogue.

A certain brawny old soldier of ... who is well known in this city, ... not register from Philadelphia in the ... sort hotels, made a stirring address ... on the subject of war-time patriotism, ... who "covered" the speech for one of the ... papers wrote a rhetorical eulogy of ... ferred in glowing terms to the ... of the general, that "battle-scarred ... somehow or other, in a way that ... an education at their ex... in newspaper offices, the compositor ... letter, and the complimentary epithet ... next morning as a plea for ... country by that "battle-scarred ... Blank.

With ominous politeness, the ... the managing editor and explained ... not only of suing the paper, but of ... editorial staff if the mistake was ... as prominent a place in the paper as ... the first outrageous statement. The ... editor promised to rectify the error ... own hand, wrote a correction and ... marked "Must—page 1," to the ...

The next day the correction appeared ... the editor nor the general has failed ... the effects of the paper's explanation ... follows:

"We regret that by a typographical ... last edition we referred to Gen. ... scared veteran.' Of course our readers ... stand that this was merely a misprint ... that what we meant to say was ... bottle-scarred veteran, Gen. ... phia Times.

Unnecessary Anxiety.

Census Enumerator: Madam, ... down here that you are 28.
Lady of the House: I have.
Census Enumerator: And that you ... married eighteen years.
Lady of the House: I have.
Census Enumerator: But, pardon ... would that make you when you were ...
Lady of the House (with dignity): ... I understood this was a census ... age-of-Ann puzzle nor an ... tic.—[Baltimore American.

The Servant Problem.

Mistress (to newly arrived ... cook?
"Naw."
"Can you do washing?"
"Naw."
"Can you wait on table?"
"Naw."
"Well, what can you do?"
"Ah can milk reindeers."—[Maga... zine

MEN AND THINGS OVER THE

he Australian Navy.

Already two members of Australia's ... een launched, both vessels belonging ... royer class. Both are to be manned ... ans, the crews being drawn from the ... orces of Victoria, South Australia ... nd, which States have always maintained ... efense fleets of some kind. The ... r the Australian navy will not be ... ritish yards, but will be sent out to ... ctions and fitted up in Australia ... rtisans, by arrangement between the ... e government, have been largely ... nstruction of these two vessels. ... turn to Australia now with the ... ce for warship-building there. The ... er in which Australia is engaging in ... aval organization argues well for ... nperial defense. A warship building ... g yard in Australia will be of enormous ... l value to an empire fleet. When ... n be built and repaired at the two ... the empire their scope of utility will be ... creased.

he Oceanographical Museum.

The Prince of Monaco has just opened ... graphical Museum at Monaco in a building ... its architectural features, which ... even years for construction. The original ... e Prince was to erect a museum mainly ... e products of his own expeditions during ... venty-five years, but this has now ... e hopes in time to bring together in ... nt building collections illustrative of ... nd the life of the ocean in all parts of ... nd for such a collection there is ample ... e spacious halls. But it should be ... at this building is not intended as a ... ace. The Prince has, above all, devoted ... scientific research, and his object ... ncourage the practical study of the ... hich the ocean teems. Below the ... ere is a fine aquarium, part of which ... led with samples of oceanic life. ... is are arrangements for specially ... udying various phases of this life, ... rious laboratories still further below ... e actively engaged in scientific research ... emical, biological, etc.

Hard Labor" Sentences.

The question is raised in England ... dges all understand just what their ... risoners to "hard labor" means. In ... e convicts are divided into three divisions ... st division is intended for cases of ... t severe punishment. In the second ... here work is required the prisoner ... sociation, and he is not supposed to ... criminal habits. In the third division ... rd work is expected of the prisoner ... ard labor" is added to the sentence ... llowing: (1) First fourteen days, sleep ... d without mattress. (2) First twenty ... rict separate confinement. (3) First ... ys, employed in oakum picking, ... al sacks, wood chopping or stone ... fter twenty-eight days prisoners are ... ployment in association either at their ... some suitable industrial labor, such as ... mmocks or post-bags. (5) They are ... a visit or letter for the first two ... ey are entitled to library books only ... st twenty-eight days. (7) Female ... om the beginning of their sentence, ... a mattress, and are employed in ... r; otherwise their fate is the same as ... isoners.

rmany's Home Progress.

During forty years of peace Germany's ... n has increased more than one-half, ... easing at the rate of 800,000 souls ... e fact that German emigration, which ... e was considerable, has of late fallen ... nth of its former number; from 220,000 ... about 20,000, and has, therefore, ... ased, again demonstrates that Germany ... ndent upon conquests to support its ... e import of merchandise amounting ... ures, according to preliminary ... 952,000,000, and showing an increase ... an $119,000,000, demonstrates the ... asing power of a growing population ... er hand, the exports have increased ... 1,000,000, viz., to $1,590,000,000.

d Age Pensions.

The estimates for old age pensions ... the coming year are £9,220,000, an ... 70,000 compared with last year. This ... s not include provision for the ... nditure which will arise (unless ... erwise determines) in the last quarter ... ancial year through the expiry, on ... 10, of the statutory disqualification ... t receipt of poor relief. The cost of ... ns to those who come into the scheme ... oval of the poor law disqualification ... ied for by supplementary estimates.

The Lay of the Listener.

"Money talks," the sages say;
But when I hear its dulcet tone
It always seems so far away
I have to use the telephone;
And as I wait its voice to hear,
And care brings furrows to my brow,
Fate answers in a tone severe:
"Ring off! The line is busy now."
—[Milwaukee ...

Newspaper Office Troubles.

A certain brawny old solider of ... o is well known in this city, although ... register from Philadelphia in the ... hotels, made a stirring address ... the subject of war-time patriotism. ... "covered" the speech for one of the ... pers wrote a rhetorical eulogy in which ... red in glowing terms to the inspiriting ... the general, that "battle-scarred veteran ... nehow or other, in a way that sometimes ... newspaper offices, the compositors put ... er, and the complimentary epithet ... t morning as a plea for courage ... ntry by that "battle-scared veteran ... nk.

With ominous politeness, the general ... managing editor and explained his ... only of suing the paper, but of shooting ... orial staff if the mistake was not corrected ... prominent a place in the paper as was ... first outrageous statement." The ... or promised to rectify the error, and ... hand, wrote a correction and ... ked "Must—page 1," to the composing ... he next day the correction appeared ... editor nor the general has yet recovered ... effects of the paper's explanation. ... ws:

We regret that by a typographical error ... edition we referred to Gen. Blank as a ... ed veteran.' Of course our readers ... d that this was merely a mistake ... what we meant to say was, of ... le-scarred veteran, Gen. Blank.'—[... Times.

Unnecessary Arithmetic.

ensus Enumerator: Madam, you ... n here that you are 28.
ady of the House: I have.
ensus Enumerator: And that you have ... rried eighteen years.
ady of the House: I have.
ensus Enumerator: But, madam, ... ld that make you when you were married?
ady of the House (with dignity:) ... nderstood this was a census count, ... of-Ann puzzle nor an examination ...
—[Baltimore American.

The Servant Problem.

istress (to newly arrived Norwegian) ...
?
Naw."
Can you do washing?"
Naw."
Can you wait on table?"
Naw."
Well, what can you do?"—[Metropolitan ...
h can milk reindeers."

MUSIC AND STAGE.

[BAR]RIE SATIRE IS DELICIOUS.

"[WHAT] EVERY WOMAN KNOWS" [IS] ... AT BEST.

... Adams and Dick Bennett ... Honors in Portrayal of ... Scotchman's Quaint ... Satire—Huge Audience

... Barrie had arrived at "What Every Woman Knows," I ... had quite gotten over the ... ambition to "write a ... possessed of one of his ... satires, he merely set ... the dramatic me... element in which he had ... he put it down that ...

... is a drama quite out of ... order, making no ... of technique, striving in ... big situations or tense ... which finished with the ... craftsmanship, that is ... Barrie's, is entrancingly in... from curtain to curtain. ... Barrie is the sort of ... has forgotten his tech... and Walter, you ... through their ... We see "Samson," or ... and leave the theater ... a wonderful man this ... all of which is very

"What Every Woman ... we leave the theater think... Maggie Wylie delicious," or ... there's the sober, self... for you." Not a ... Barrie's greatness. Last ... forgot all about Barrie. ... moments when they even ... players. They were just ... Maggie and her practical ... of Maggie's ambitious ... very clever husband. ... the theater—all forgot... remembered. Isn't ... the apotheosis of this ... little author's modest am...

... Maude Adams, ... the play, one instantly ... the truth of the matter ... and Richard Ben...

... has the star part, but ... is so fine, and his ... support, that had he any ... other than the great... he would long since ... with the piece. ... you will realize when ... play, and know more of ...

... three brothers—Alec, ... David—are prosperous, ... Scotchmen. They ... They also have a good ... had very little inclination ...

... have a sister, Maggie. ... devoid of charm, ... a rather uncertain ... no man has asked her ... Maggie is a cheer... little spinster, and, ... full well her sad single ... takes it calmly. ... on the Scotch sit... the table of which the ... absorbed in the ... of a game of chess. ... the Scotch—nearly 10 ... in their play, they ... and the slow pantomime ... the game continues de...

... the game being ended, the ... Maggie and her loneliness ... the brothers discuss it in ... fashion, but they ... no conclusion. Maggie ... the talk, and she gets ... she bears the facts ...

... to retire. But the ... to get Maggie to ... to watch for a ... of some sort, who ... noises about the ... the night. ... comes back, candle in ... her that there are ... abroad and that ... has probably been on ... staunchly. ... there are three of them," ... fearfully. ... be verra pleased," says ... were four of them." ... out in the hall, with ... just a trifle, lights ...

... and through it ... John Shand, not after ... but after-knowledge. ... no books, he has been ... Wylie library in the mid... making careful ... of the dusty ...

... and the Shands are ... between them is ... in Scotland and ... Wylies have little ... they are rich. The ... goods, but they are ... proud. ... fairly caught. ... or doing what... will. ... to him that he ... education at their ex... he wants, a de... shall at the end of ... Maggie. ... comedy of the ... the bargain is on, ... and the curtain ...

... I have related ... it contains the ... whole story, and all ... characters. ... becomes a great ... his quiet, faith... at his side, and ... of his whole ... of the story, and ... in newspaper tell... is such sweet fun ... and the satire has ... biting. ... Shand gets an affin... Maggie bravely makes ... John's speeches in ... suddenly fall ... the affinity get dis... that Maggie, ... one who is best for ... her, and Maggie, ... in a quaint, ... fashion, ... of the play and the ...

... has never laughed. ... thing that's the ... He can't seen how ...

... knows," says ... was not made ... but from his funny-...

... while this ... his pores. ... he laughs ... for the first ... the curtain falls ...

... of the stage ... to play the ... fascination," the ... in the world. ... summing-up of ... As a star she ... present day, ... quality ... abetted by ... natural intel... Miss Adams is now fully matured, and while she brings to her perfect delineation of Maggie Wylie the wonderful force and enthusiasm, the little trick of gushy, throaty voice and rapturous, quivering smile which so vivified her earlier impersonations, there is also, behind these things, the keen analyses and cumulative character construction which is only to be observed in the work of a rarely intelligent player—one who brings all the arts of thought, study, travel and observation to assist natural talent. Further description of Maude Adams is just as silly as trying to define a woman, therefore I cease.

Mr. Bennett received a reception equaling the star's, and he deserved it, for his character work, in the singularly hard part of Shand—who must be made to win sympathy, though as egotistical as a pouter pigeon, and to seem funny, while he himself never cracks a smile, was something tremendous. This part denominates Mr. Bennett a great actor, and his greatness lies in his infinite and perfect detail. It is a remarkable fact that this greatest of stars last night took no curtain call without Mr. Bennett. That Mr. Frohman is to make him a star next autumn is not a matter for surprise. It shows Mr. Frohman's good sense.

The three brothers, played by R. Peyton Carter, David Torrance and Fred Tyler, are three as perfect bits as one sees in the theater nowadays.

Last night's audience was of extraordinary size and brilliance.

Sullivan and Considine are this week

(Continued on Fourteenth Page.)

HF THE MARK OF GOOD CLOTHES KNOW US FOR BEST VALUES

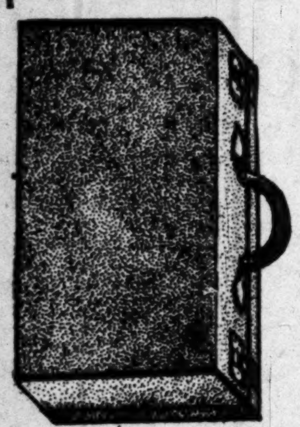

This Cowhide Suit Case

$4.95

Well Worth $7.50

Here is a Suit Case equal to many you see marked $7.50. It is a large, roomy case, made of genuine cowhide, with steel frame, reinforced throughout, straps or buckles—and straps all around the case. The color is a russet brown—the case is a very handsome one. Our special price for this case is $4.95. Get one.

WE FILL MAIL ORDERS.

Harris & Frank
Outfitters for Men, Women, Boys and Girls
437-439-441-443 SOUTH SPRING

A NEW STYLE FOR WOMEN

Staub's $5.50 Third and Broadway

See our advertisement on Page 2, Part 2, of this paper.

DANDERINE
25 cent Size........19c
OFF & VAUGHN DRUG CO.
352 South Spring.

Scott's Corset Accessories

With Scott's Bustforms, Bustles, Pads and Bustruffles you will find Newcomb's as usual in the front rank of "completeness." It's our business to have complete lines, and we make it our particular business to study Corsets and all garments akin to corsets—decide on what is best and then carry lines that are in every way a great deal more complete than stores could possibly carry that handle Corsets in combination with a hundred or more other lines.

Make Newcomb's Corset Shop YOUR Corset Shop. Here thorough experts are ever ready to advise you and assist in your selecting the right garment.

Newcomb's Corset Shop 531 South Broadway

VOLLMER-JANTZEN CO.
The Real China Store, Cut Glass, Etc.
N. E. Corner Seventh and Hill Sts.

J. W. Robinson Company
BOSTON DRY GOODS STORE

So. Broadway, 235-237-239 So. Hill Street, 234-244

Los Angeles agents for the new "Erin" linen-mesh underwear for women—either absolutely pure linen or silk-and-linen.

Men's shirts $1.50

This dollar-fifty shirt of ours is incomparably better than you have known at that price. Neat, modest patterns in strictly high-class madras and Penang cloths, in coat-front styles, with pleated bosoms and attached cuffs—a shirt that will compare favorably with those you've seen about town at $2 and $2.50.

(Just Inside Main Entrance.)

New neckwear for women

Among the latest arrivals in women's neckwear are reversible four-in-hand scarfs—rich, all-silk goods in every desirable shade—at fifty cents. Tailored stocks, hand embroidered, 35c, 50c and 75c.

(Main Floor, Left Aisle.)

Washable chiffon veils, three-quarters by two and a half yards, at $3.50. Black, white, bright green, reds and every other color suitable for the purpose.

(Center Aisle, near Main Entrance.)

Cream wool fabrics

It is fortunate for you and for us that we anticipated the present unprecedented demand for cream wool fabrics and chose lavishly of the "novelties" as well as the staple plain weaves.

Every wanted weave and weight in cream serge, from the soft, clinging French twills for dress wear to the "stocky" clay and cheviot weights for tailor suits. Prices $1 to $3.50 a yard; widths 42 to 58 inches.

Cream ground fabrics with black, colored and Pekin stripes and checks will be much in evidence, 85c to $3 a yard; 42 to 56 inches wide.

A wide range of novelty cream stuffs in natte, cheviots, elaine, pebble diagonals, etc., which are sure to be widely used this season, $1.25 to $2.50 a yard; widths 42 to 56 inches.

A new outing suit fabric

The widely-known "Boulevard" Velvet now comes in a wide wale cord effect designed especially for outing suits, yet so rich in appearance that many are buying them for street wear. Fast colors and fast pile. 22 inches wide. $1.50 a yard.

(Silk Department, Center Aisle.)

Gossard corsets

We count ourselves fortunate in being the one store in this city which can present their patrons with a line of corsets so favored by the elect the world over.

Mrs. M. A. Miller will be with us this week to demonstrate to you what the front-lacing feature means in the way of increased health and comfort. She will also make manifest to you the beauty of the closed habit back and the strength and suppleness that the "ELECTROBONE" filling gives to these refinedly elegant corsets.

When Mrs. Miller fits you with the correct *Gossard* model, you have only to stand in front of a mirror to learn how the natural charm of your form can be enhanced.

Five dollars to twenty-two fifty.

12 HOURS PORTLAND TO SPOKANE
VIA
SPOKANE, PORTLAND & SEATTLE RY.
"The North Bank Road"
Limited Trains. Fastest Time.
Leave Portland 9:00 A.M. 7 P.M.
Arrive Spokane 9:15 P.M. 7 A.M.
Ask So. Pac. for tickets via "The North Bank Road."

Silverware
The most complete stock of plated and sterling silver can be found here.
PARMELEE-DOHRMANN CO., 436-444 So. Broadway.

10c a Button—$1 a Rip
Dutchess Trousers
AT
Silverwoods

ESTABLISHED OCTOBER, 1878

OSTERMOOR MATTRESSES — Coulter Dry Goods Co. — McCALL PATTERNS

219-229 S. BROADWAY 224-228 SO. HILL ST.

VISIT OUR FOURTH FLOOR CAFE—OPEN FROM 11:30 TO 5:30

The genuine Pequot Sheets, Pillow Cases and sheeting by the yard here in enormous quantities. Look for the shield on each article.

Gifts for Brides

Things Much Out of the Ordinary

Foremost in many people's minds just now is the question of what to select as a suitable bride's gift. We're ready with the solution—articles decidedly new in conception—comparatively inexpensive and very, very handsome:

Cretonne pieces for brides—hat and shirtwaist boxes, writing desk pads, waste paper baskets, umbrella stands, trays of all sizes, glass covered, over tapestry backgrounds; screens, picture frames, flower-pot holders, vases, work baskets, hat boxes—dozens and dozens of practical articles, finished in so many different tints and patterns that you may easily match any color scheme you—or she—may have in mind. A window today charmingly displays some of these really handsome things, which we invite you to see in person.

New Cluny Linens

Late arrivals round out a stock already very satisfactory—all sizes are here up to the large seventy-two-inch pieces—and evey one is remarkable for its beauty.

(Art Needlework Section—Third Floor.)

Embroideries Only 10c a Yard

Think of it! Just because we can't match up complete sets of these fine embroideries, we practically give them away:

You who are making lingerie just now will be early buyers, of course:

Odds and ends of fine edges and insertions—good patterns, and usable lengths, but incomplete sets. Yard 10c

Boys' Wash Suits $1.75

Mothers with more sewing on hand than they know how to manage will appreciate this bargain in little boys' wash suits:

They're well made of good quality chambray, poplinette, gingham, percale, etc., in colors warranted fast; and in styles that are smart; sizes 2, 3, 4, 5 and 6; on special sale now for only....$1.75

BABIES' TIE SHOES, 25c.

The cutest little shoes you could possibly imagine; ties in pink, blue, black or white, at....25c

Coulter Black Silks Are Best

There may not be any logical reason why most women should feel better in a gown or suit of black silk than in a color; but most women do, and if imagination in this case keeps you happier, it has proved its right to exist in your mind—don't disturb it; select from these:

44-INCH BLACK SILKS.
Black Crepes de Chine, $2.00 to $6.00; Black Crepes Meteor, $2.50 to $6.00.

36-INCH BLACK SILKS.
Black Taffeta—Skinner's pure dye, $2.00; Black Moneybak Taffeta, pure dye, $1.75; Black Bengaline Silks, $1.50 to $3.00; Black Satin Majestique, $1.25 to $3.00; Black Peaux de Soie, $1.25 to $2.25; Black Peaux de Cygne, $1.25 to $2.00; Black (heavy) Motora Silk, $2.50.

27-INCH BLACK SILKS.
Black Motora Silk, $1.50; Black Motora Cotole, $1.50; Black Tussah Pongee, $1.35; Black Ottoman Pongee, $1.00.

The foregoing list simply indicates what our splendid stocks comprise in black silks, which are enjoying greater popularity than for some seasons past.

Buy an Ostermoor Now and Save Money

Granted that Ostermoor Mattresses are the standard, they are the only ones worth while purchasing at any figure. When they are reduced—as now, because of factory concessions to us—certainly nobody will longer put off purchasing one or more:

Full size Ostermoor Mattresses, with dust proof satin ticking; round corners; regular price $16.50, now	$15.00
4-foot Ostermoors, regular price $14.85, now	$13.35
3-foot 6 Ostermoors, regular price $13.20, now	$11.70
3-foot Ostermoors, regular price $11.50, now	$10.00
2-foot 6 Ostermoors, regular price $9.85, now	$8.35

Good Inexpensive House Furnishings

Of particular interest to home-building Newly-weds and to summer cottage furnishers and to all who value the unusual in worthy house furnishings are these newly-priced items:

Cross Stripe Madras Curtains
Rose, pink, blue, red, green or brown—we've more of them than we want in present stocks—out they go: $1.00 curtains for 75c; $2.00 curtains for $1.50; $1.25 curtains for 90c; $3.00 curtains for $2.25; $4.00 curtains for $3.00; $5.00 curtains for $3.50.

Loom Woven Lace Curtains:
White and Arabian; 2½ and 3 yards long: $1.50 curtains for $1.00; $2.50 curtains for $1.75; $5.50 curtains for $3.75; $6.50 curtains for $4.50; $3.00 curtains for $2.00.

Reversible All Wool Rugs:

6x9—$11.00 rugs for	$7.00	7.6x9—$10.00 rugs for	$6.50
$8.00 rugs for	$5.00	$6.40 rugs for	$4.50
$7.50 rugs for	$4.50	8x9—$14.50 rugs for	$9.50
9x10.6—$13.50 rugs for	$7.50	9x9—$11.50 rugs for	$8.00
12x14—$38.00 rugs for	$15.00	9x12—$15.00 rugs for	$9.00
12x15—$25.00 rugs for	$13.00	12x15—$15.00 rugs for	$11.00
Portieres and Couch Covers reduced.		Remnants Chinese and Japanese matting	10c yard

Summer Wash Goods

Through All Their Variations

There never has been known a year that gave such broad horizon for choice. Think of the variety that must meet such a fashion!

Ready here with all that's best, among whichare—

48-inch linens, in every summer shade—greens, rose, light and medium blue, gray, lavender, pink, oyster white and apricot; splendid qualities for making up into suits or dresses; and very inexpensive here at, yard 50c

Mercerized poplins—superior permanent finish—in two shades of green; red, cream, six shades of blue, catawba, pink, brown, tan, black or lavender; this material is imported, and will give splendid service; here 35c

Hydegrade Galateas—for sturdy outing and walking suits; plain and fancy patterns; all in fast colors; the best stock we ever showed, at....18c

And in sheer white and fancy summer wash goods our stocks are a delight to the most critical.

—COULTER DRY GOODS CO.—

ORIENTAL RUGS
AT YOUR OWN PRICE
We Must Have Cash
N. G. Baida, Importer
Largest Stock in City
Established 1888 432 So. Spring St.

Knabe Pianos
The Wiley B. Allen Co.
416-418 So. Broadway.

THE J&M SHOE JOHNSTON & MURPHY SHOES FOR MEN
Wetherby-Kayser Shoe Co.
215-217 So. Broadway

BRENT'S
712-714-716-718 So. MAIN ST.
THE GREAT CREDIT HOUSE
Real Spot Cash Prices
EVERYTHING FOR THE HOME
Furniture—Rugs—Stoves

Hair Goods

$7 26-in. Wavy Switches $4.00
$7.00 Transformations $4.00
Perl Plume Face Powder—flesh or white — 25c value for one week . . 19c
$7 36-in. Coronet Braids . $4
$6 Puffs and Billy Burks . $4
Latest Hair Ornaments and Novelties 25 per cent off
Manicure Goods, single or sets
Of Hair Goods
To Each Purchaser FREE HYGIENIC PRODUCT
$1.00 BOTTLE OF CO.'S LIQUID CREAM & BLEACH if you mention this ad. this week.
227 MERCANTILE PLACE, COR. BROADWAY

Home Decorators
Pease Bros.
640-646 SOUTH HILL ST.

Drink
Puritas Distilled Water
5 Gallons 40c Phones Home 10053 Main 8191
L. A. Ice and Cold Storage Co.

EVENTS IN LOCAL SOCIETY.

A LARGE tea party will be presided over Thursday by Mrs. Howard Leland Rivers and Mrs. Ernest Bradford Rivers, who will entertain their friends at the Ebell Clubhouse on South Figueroa street. In receiving, the hostesses will be assisted by Mrs. A. Rivers, Mrs. J. D. Bradford, Mr. E. S. Field, Mrs. Murray Harris, Mrs. J. W. Davis, Mrs. Ben Johnson, Mrs. W. E. McVay, Mrs. Arthur Kinney, Mrs. F. D. Prescott, Mrs. Clinton N. Sterry, Mrs. W. R. Ormsby, Mrs. Leroy Daniels, Mrs. Fred Baker, Miss Mabel Clute, Miss Carrie Field and Miss Mildred Thomas. The decorating will be done in a yellow and green color scheme.

—o—

Another Pretty Party.

Mrs. Richard A. Perez and her sister, Miss Mercedes de Luna, will entertain with a smart affair Thursday for Miss Caroline Canfields. The guests will be received in the garden at the home of the former, No. 1222 South Alvarado street. The receiving party will stand beneath a canopy of greenery, and will include Mrs. T. L. Duque, Mrs. J. H. Seymour, Mrs. Secondo Guasti, Mrs. Edward L. Doheny, Mrs. George Montgomery, Mrs.

Mrs. J.C. Cline.

Mrs. Sidney I. Darrin.

In a Novel Function.

Mrs. Fred P. Newport, who entertained with a bridge luncheon yesterday, and two of her assistants.

Z. H. Dansiger, Mrs. A. C. Parsons, Mrs. Leslie C. Brant, Mrs. Helen Steckel, Miss Ethelyn Dulin, Miss Beatrice Gavagan, Miss Margaret Burkhalter, Miss Helen Brant, Miss Mamie Maier, Miss Edith Edminson of Pasadena, Miss Estelle Rockwood, Miss Evangeline Duque and Miss Mamie Sheedy. A string orchestra will play during the afternoon.

—o—

Bridge Luncheon.

Mrs. Fred P. Newport's bridge luncheon, with which she entertained yesterday at Hotel Mt. Washington, was most enjoyable. Quantities of wild mustard and yellow jonquils were arranged together in decorating, and the assisting ladies were Mrs. Sidney I. Darrin, Mrs. J. C. Cline and Miss Helen King. Other guests were: Mrs. F. D. Hudson, Mrs. C. P. Shermerhorn, Mrs. A. N. Jung, Mrs. F. K. Eckley, Mrs. O. M. Justice, Mrs. E. M. Guthrie, Mrs. Samuel A. Selover, Mrs. O. W. Weidler, Mrs. E. E. Haskell, Mrs. A. J. Copp, Mrs. J. W. Vaughn, Mrs. F. D. Bradford, Miss Alice Hynes, Miss Williams, Mrs. Paul Williams, Mrs. W. H. Cline, Mrs. C. S. Bradford, Mrs. E. H. Edwards, Mrs. Robert Brunton, Mrs. Harry Jackins, Mrs. Sol Davis, Mrs. L. L. Robinson, Mrs. N. B. Carter, Mrs. M. R. King, Mrs. C. T. Howland, Mrs. Thomas Vigus, Mrs. D. I. Drown, Mrs. H. J. Whitley, Mrs. H. R. Gage, Mrs. N. D. O'Heron, Mrs. Mabel Kingman, Mrs. Ralph Hagan, Mrs. Pearl Arbuckle, Mrs. Edgar German, Mrs. J. R. Newberry, Mrs. E. E. Whitney, Mrs. Wright, Miss Donan, Mrs. J. de Lacuona, Mrs. Fred Hartmann, Mrs. Jacob Jepson, Mrs. R. V. Milner, Mrs. F. D. McPherson, Mrs. Bertha eKiley, Mrs. H. H. Clark, Mrs. W. H. Bowden, Mrs. E. J. Fleming, Mrs. Walter Perry Story, Mrs. L. L. Vogel, Mrs. Rice, Mrs. Thomas McCeffery, Mrs. W. T. Covington and Mrs. E. A. Meserve.

—o—

Cards and Dancing.

The Woman's Club House will be the scene Thursday evening of an interesting function, when Miss Maude Elizabeth Richards of Western avenue will entertain 250 guests with cards and dancing. In the receiving line will be Mrs. Robert Smith, Mrs. Emerson Gee, Mrs. Beatrice Hubbell Plummer, Mrs. Edwin J. Brent, Mrs. Sidney Webb, Mrs. Alexander Bobrick, Mrs. J. C. Brown, Mrs. Mathew W. Everhardy, Mrs. Benjamin F. Blinn, Mrs. Bruce Hatch, Mrs. Robert Brunton, Mrs. Ralph Hagan, Miss Ethel Weat, Miss Alice Hynes, Miss I. W. Watts and Miss Louise Nixon Hill.

—o—

At Hotel Virginia.

Mr. and Mrs. J. Ross Clark of No. 710 West Adams street entertained with an informal luncheon at the Hotel Virginia, where they have apartments for the summer. Mr. and Mrs. Harry Gray of Pasadena also entertained with an informal affair, having as guests Mr. and Mrs. Charles Perkins. Another luncheon party had for its hostess Mrs. Walter Harris of this city, who entertained Miss Florence Gould, Mrs. Louis Schwartz, Miss Genevieve Fisher of San Francisco and Miss Rena Goldenberg of the same place. Dainty pink carnations and pansies adorned the table.

—o—

At Alexandria.

The Misses Eula and Reba Smith of Wilton Place entertained a number of friends with a theater party, followed by tea at Hotel Alexandria. The table was gay with pretty blossoms, and a delightful afternoon was enjoyed by those present.

—o—

For Miss Bartlett.

Complimentary to Miss Florence Bartlett of "Vista Del Mar," Hollywood, who will soon leave for an extended eastern trip, members of the Coterie Club entertained with a fashionable theater party, followed by tea at the Alexandria, where pink and white carnations were gracefully used on the tables. There were covers for Mrs. Harlan Clatworthy, Miss Bartlett, Miss Freda Luderman, Miss Ethel Dubbs, Miss Leta Crane, Miss Louise Hauser, Miss Emmie Luentzel, Miss Juanita Lane, Miss Stella Lane, Miss Maria McMannus, Miss Mame Cliff and Miss Annie Bentley.

—o—

Dinner Party.

Mr. and Mrs. Grant G. Gillette of No. 43 Westmoreland Place were host and hostess at an elaborate dinner party at Hotel Virginia, Long Beach, recently. An attractive centerpiece of white carnations enlivened the table, and covers were laid for the hostess's parents, Mr. and Mrs. J. S. Baumbaugh of Denver, who were present as special guests; Miss Ruth Bachore of Denver, Dr. W. A. France and his brother, Mr. France; Jack Tehen, Waldo A. Chase. A launch ride to Naples was among the pleasant features.

—o—

Farewell Courtesy.

As a farewell courtesy to Miss Martha Fischer, who left Monday for New York City, from which place she will sail this month for a year's tour through Europe, the Misses Kate and Mae Macdonell entertained with a theater party and luncheon. The guests were Mrs. Clyde Aldrich, Miss Louise Wyman, Miss Alma Hicks, Miss Elsie Herrmann, Miss Carroll Wyman, Miss Marguerite Bradley, Miss Tot Lund, Miss Virginia Linehan, Miss S. Marion Tanner, Miss Stella Walters and Miss Elizabeth Tanner.

—o—

Luncheon Party.

Mrs. Louise Pratt and Mrs. Robert Marsh entertained with a luncheon yesterday at the home of the latter in West Chester Place, in honor of Miss Grace Rowley, a bride-to-be.

—o—

Left Last Evening.

Mrs. Carrie Jacobs-Bond, Hotel Hollywood, left last evening on an extended tour around the world, under the auspices of the steamship department, German-American Savings Bank. Mrs. Bond will remain one month in Honolulu, then proceed to Yokohama, Japan, China, Russia, Germany and England.

—o—

Pleasure Trip.

Mr. and Mrs. Luigi Dell Orto of Los Angeles were among the passengers of the Oceanic liner Sierra, which sailed from San Francisco last Saturday. They expect to spend some time in Honolulu on a pleasure trip.

THEY'RE ALL DISMISSED.

T. H. Baylis, a promoter, against whom several felony complaints have been pending, was set free by Justice Ling yesterday. Baylis was accused of having embezzled from P. E. Daniels, with whom he had mining deals. One charge was dismissed several weeks ago, after a hearing, and Baylis was discharged on a second one, after an examination yesterday. Deputy District Attorney McCartney then requested that all of the charges should be dismissed and the magistrate acted upon his suggestion. Daniels has filed a civil suit against Baylis.

FACTS, FEATURES AND FANCIES FOR WOMEN.

BY OLIVE GRAY.

Imagine tub dresses for from $3.50 to $6.95, and in good style, good material and well made! There is a sale going on, at one of the Broadway stores where these are the facts.

There are white swisses, in a good quality, made in one piece, as in fact all these little dresses are, and these have a really good quality of embriddered beading run with satin ribbon. The waists are made with tucks and some have the Dutch neck; and the skirts are made with pleats, in the proper style. Then there are chambrays in all the best washable colors, and dull and bright blues, pinks, oxfords and some percales for those who prefer the less sheer materials. All are well and amply cut and tastefully trimmed.

"Why," said a girl friend of mine, as we looked at these dresses, "It cost me more than that to have just the plainest possible frock made by an inexpensive dressmaker!" Then she began figuring. "It cost me for a plain white dress, with an embroidery yoke and cuffs—well, the goods was $2.50; the embroidery, a remnant, cost fifty cents, the making by a reasonable dressmaker cost $3.50, then the buttons, thread, etc., thirty-five cents. I called it a very inexpensive gown, when it was finished, at $6.85. I declare it did not compare in style, with the one for $6.95! And, oh, yes, it cost two car-fares to get it fitted, so there you have the same price." "Of course if one could make it oneself—" "Yes, and and get all worn out an disgusted doing it, and wish you hadn't tried to have a dress, at all!" "I'll 'buy mine, ready-to-wear."

Then she called my attention to those in blue mulls with lace inserting, and also in light blue and lavender, as well as white, "pretty enough for any one," as she said.

While there is much satisfaction, to any one who has ample time, in making clothing of individual taste and style, if one has much else to do, it is far better to turn the sewing over to professionals, or to buy ready-to-wear.

• •

A Question of Right, Also.

It always seemed to me rather a question of right, too, that of trying to do everything, or of allowing others to make their way.

I remember a woman who used to actually clean the snow off from her sidewalk (not in Los Angeles) in order to save money to give to charity. It seemed to me that it would have been much better to have given the work of shovelling, to some one who needed money, and who would have been much better off, morally, to have earnd it, than to have been given the same amount gratuituously. I think there is much mistaken economy, and charity.

If you or I have a gift for doing a certain kind of thing, why not make a specialty of that, earn what we can, at it, and some one else for doing the thing h we cannot do so well? We sh l, in this way, benefit them, and absolve ourselves.

There is one dear old lady, in the block, who really likes to darn stockings, as she sits and thinks over the old times which were so dear to her—it would be a boon to her, to feel that she is still able to be of use in the world, and not merely of gratuitous use, either, but that what she can do is still of sufficient value to bring in real money.

Why not pay her for darning those hose which are a burden upon your mind, help her and help yourself.

• •

Bridal Buying.

Of course, the idea of having everything hand-made for the bride, is a very fine sentiment; but since we live in such an unsentimental day and age, and time is the most precious possession of many, if not of most persons, I believe if I were about to be a bride, I would buy a good many articles of my trousseau, ready-to-wear.

There are some dresses, and some suits which are quite as necessary as—well so necessary that there is no room for argument. One is a white serge suit, for summer wear.

Just now, one of the large Spring street stores, noted for its quality in ready-to-wear garments, is having a sale of these fine suits at from $10 to $12 under price. Now that is quite an amount to save on a single suit, and that without sacrificing quality. That amount would just buy a truly good little lingerie dress which I noticed at the same place; or it would purchase one of those good linen skirts and coats in either white or colors, which meet so many emergencies for street, or luncheon wear, or to use for travelling later in the season if the weather becomes extremely warm. The oxford, natural linen, or gun-metal linen suits are cool, light and may be worn many times without laundering, which is a consideration. One's laundry bill if distributed would buy several darker suits during a season; and yet white is always most tempting.

I saw a pretty black and white fine mull which I wished to place upon some lady whom it would just suit. It was so soft and had such an air of individuality. I sometimes think black and white is really about as distinctive as anything can be; and yet, not every one can use it.

While looking at this pretty creation, I glanced beyond and espied a case containing shoes of the finest makes, and foremost among them, a black high shoe with white stitching and white button-holes. It seemed to be made for wear with that especial gown; and it was, moreover a revelation to me to know that shoes were carried by that house for the express purpose of matching or contrasting with summer gowns and suits.

• •

As to Shoes.

There was not only the line of black with white stitching, which look well with almost any light gowns, and while giving a light summery effect, keep clean longer than do the all white, but there were tans of individual shapes and styles, and a novelty in high white shoes, in a cravenette. This pliable goods makes a shoe's top of an excellent shape, and is light and pretty. Then there is a shoe with a white buck-skin vamp and cravenette top.

In talking with the manager of the shoe department, I realized again the importance of a perfect fit. "Do you ever think," he said, "that the entire weight of your body presses against the end of your great toe, if you have a shoe too short? Think what this means. It is the same as driving, with the force of more than a hundred pounds (and in some instances a good deal more!) the great toe against a resisting surface. What is the result? It presses out the joint, and naturally creates the bunion, that worst of foot deformities."

As he talked, I learned that to be successful in the shoe business, means to be a student of human nature. "You should have the same confidence in the person who fits your shoes as in your physician; for it is quite as much a matter of confidence," he said. "One must be able to judge character, in customers. Some do not wish to find a fit, in the first pair of shoes, but wish to try a lot of them, and at last discover for themselves a shoe to suit. Others wish to have a fit at once. It means a great deal to be able to judge of your customers."

One of the most dressy shoes was a black suede, in the openwork effect, resembling several crossed straps, and ornamented with smoked pearl buttons with steel centers. These, with their leather heels, look less somber and mourning-like than the entire suede shoes, and to me are more dressy in style.

Now, at the risk of seeming to reiterate my "preachment," I want to emphasize the need for care of the feet, and particularly in our climate. For charming as our climate is, there is something about the dry air which is hard on the feet; and our shoes should be correctly fitted, and the feet should have proper care, at all times. Again let me say, here is a class of goods where quality is a matter of confidence, since much of the true value in a shoe, lies in the inner stock, tucked away where we cannot see it; but it "shows up" after a little wear. So, here as in so many cases where quality is a necessity, in order to get the real worth of our money, it is best to patronize the best houses. The places which are in business to stay, are as much interested in giving us the worth of our money, as we are ourselves in getting it; and I am not sure but more so, since this means the building of a business reputation, to them.

The cheap, floating establishments, on the contrary—the "one night stands," as some one has called these temporary places—do not care about the future, either for themselves or for us.

• •

Make for the Bride.

If you have an aptitude for fancy-work, it is a good plan to make the gift for the June bride. There is always an individuality about an article which you have thought out and put yourself into, as a gift for a friend.

There are so many pretty and useful linen things, such as white centerpieces, embroidered in silks or linens; and many new designs and shapes in pillows or scarfs, and the best stores where the materials are sold, give free lessons in the work. I noticed, at a certain Broadway house, which makes a specialty of these goods, such a bridal-looking pillow, done on fillet, in a flat narrow ribbon, in a broad design of roses, with stems in gold. This looked beautiful over rose pink, and would be a handsome gift for any bride.

It is a happy fashion, in giving the bridal showers, to choose a certain set, in a center-piece, and then for each one of a dozen girls to purchase one of the doylies. This is less expensive than for one to purchase an entire set, and at the same time, it provides a matched set which is more useful than stray pieces. The sets of ciuny combined with eyelet embroidery are beautiful and run from a very moderate price up to whatever one may wish to pay.

A class of girl friends could have lots of fun making bridal gifts under the instruction of the head of one of the embroidery departments, and could at the same time, be making beautiful and truly handsome gifts for the June weddings. This would serve as recreation and would, at the same time, lift the burden from the pocketbook.

ECLECTIC PHYSICIANS MEET.

Southern California Association Engages in Discussions and Elects New Officers.

The annual meeting of the Southern California Eclectic Medical Association was held yesterday in the assembly hall of the California Eclectic Medical College.

During the noon hour, President Q. A. R. Holton entertained the society at luncheon at the Kerkow Café.

The following officers were elected for the ensuing year: president, Dr. A. P. Baird, Los Angeles; vice-president, Dr. H. Scott-Turner, Pomona; secretary, Dr. W. J. Lawrence, Los Angeles, treasurer, Dr. J. A. Munk, Los Angeles.

Dr. Jas. Beard, Dr. A. P. Baird and Dr. B. Roswell Hubbard were appointed a committee on entertainment, to act for the California Eclectic Medical Society, which convenes in Los Angeles on Man 24.

During the day the following programme was carried out at the two sessions of the association: President's address, Q. A. R. Holton; "Our College," J. A. Munk; Discussion opened by P. M. Welbourn; "Coöperation of Physiological and Psychological Laws in the Cure of Disease," Jas. Beard; discussion opened by E. R. Harvey; "Indications for Gastro Enterostomy," O. C. Welbourn; discussion opened by A. J. Crance; "Perforating Ulcer of Stomach, with Clinical Report," L. A. Perce; discussion opened by G. W. Finch; "A Case of Scarlet Fever Complicated with Diphtheria," A. P. Baird; discussion opened by M. Blanche Bolton; "The Destiny of Man," Ovid S. Laws; "Gynecological Electro-Therapeutics," A. O. Conrad; "Veratrum," Orin Davis; "Epidemic of Measles Following Bronchitis," J. C. Solomon; "Urinary Calcull," B. R. Hubbard; "Consumption," M. S. Aisbitt; "Materia Medica," G. W. Finch.

PLAN A LONG TOUR.

Sons of Hotel Manager Will Visit Europe, Asia and Africa When School Closes.

Mowatt M. Mitchell and Standish L. Mitchell, sons of John S. Mitchell of the Hollenbeck Hotel, who have been attending Stanford University, will leave immediately upon the close of school for a trip through Europe. They will also visit a few places in Africa and Asia.

"With the cares of business and the activities that tie a man pretty close to his home, I have never been able to take the European trip which I have many times promised myself," said Mr. Mitchell. "Mowatt will graduate this year, and I want him to finish his education while the things of school are still in mind. 'Stan' will go along for the same reason, and will be home in time to take up his studies again at the end of the vacation. If the boys once get started in business it may be a long time before they get an opportunity to go abroad."

The tour as outlined by Mr. Mitchell includes visits to the historic Athens and Rome, to all of the show places of Italy, Constantinople, several cities of Africa, the capitals and principal cities of Austria, Germany, Switzerland, France and England. The young men leave Los Angeles on May 20, and take the steamer Barbarossa out of New York to points along the Mediterranean on May 28. They will be gone about four months.

Bullock's
Broadway at Seventh

Style, Comfort, Durability

—Bullock's shoes embody all three of the above points. Shoes built upon style lines correct to the moment—the models upon which they are formed are comfort models—they fit the feet—not a fullness here, a cramped place there, but form fitting throughout—Durable, not only because they fit the feet, but because they are made in expert ways by skilled workmen and of the best leathers. Two of the models are here shown.

The above is a button oxford, of patent colt with black suede top, and flexible welted soles, $3.50 pair.

—The lower cut pictures a two-strap pump of black ooze calf with extension soles—$4.00.

—Buy your shoes at Bullock's.

On Today's Menu

along with the steaks, fowls, roasts and fish—always to be had on order—will be, Special—

—Cream of New Tomato Soup, aux Croutons.
—Fried Smelts, Breaded.
—Baked Stuffed Barracuda, a la Espagnole.
—Irish Stew, Dublin style.
—Braised Sirloin of Beef, Mushroom Sauce.
—For Dessert—
—Apple Dumpling, Hard and Brandy Sauce.
—Sherry Wine Jelly, Whipped Cream.
—The water you drink in this Tea Room is Arrowhead, California's famous Mineral Water.

Baskets Specially Priced

—in great quantities on the Seventh Floor.

—Baskets for the den, the sewing room—the office, or for traveling purposes.

—Telescope Baskets; made of Japanese straw, in all sizes—just the thing for lunch baskets—25c up to 85c.

—Complete line of sewing baskets on stands of straw and raffia—all prices—Waste baskets, good staple ones, for office or den—Baskets that sold for at least one-fourth more—$1.50 each.

—Seventh Floor.

Pure Silk—these Stockings at $1.50

—Women who wear silk stockings should see them today.

—Silk stockings with lisle soles and wide garter tops—and in every shade that is good—$1.50.

New Lisle Stockings 50c—Fancy colored lisle stockings in all shades to match your costume. Great values.

Axminster Rugs Important Features

—Great big Axminsters—the kind that curl up—the kind that wear more than ordinary—priced in a special floral and Oriental at $18.50, or $20.00—Fourth floor, Broadway.

Art Squares 9x12 Ft. at ...

—Big enough to cover a large room. Think of it—reversible, too.

Porch Screens Wanted Now ...

—Imported Japanese screens, natural color, with poles and fittings, 75c, to last B. 65

White Japanese Matting at, yard ...

—36 inches wide, 25c per yard. Beautiful designs and handsome patterns—values

Walk-Over
BOOT SHOPS
Cor. 4th and Spring and 111 S. Spring

Watch for the Opening
Of the New Walk-Over Boot Shop

It will be one of the cosiest and most inviting boot shops in town—but of more importance is that it will be the home of the best shoes—not only in Los Angeles—but in all America. Next time you're passing 623 South Broadway—step in and see what progress the carpenters are making—and if you need footwear the new shop opens—just walk over to either of the present Walk-Over shops.

2-Strap Pump

One of the classiest models of the season—a dainty, stylish two-strap pump that fits as snugly and comfortably as an Oxford. Shown in gun metal, black suede and patent leathers.

$4.00

The Classy Elector

A distinctive clever 2-eyelet model, with the short vamp and high arch. Shown in patent, black and brown suede, gun metal and tan leathers.

$3.50 & $4

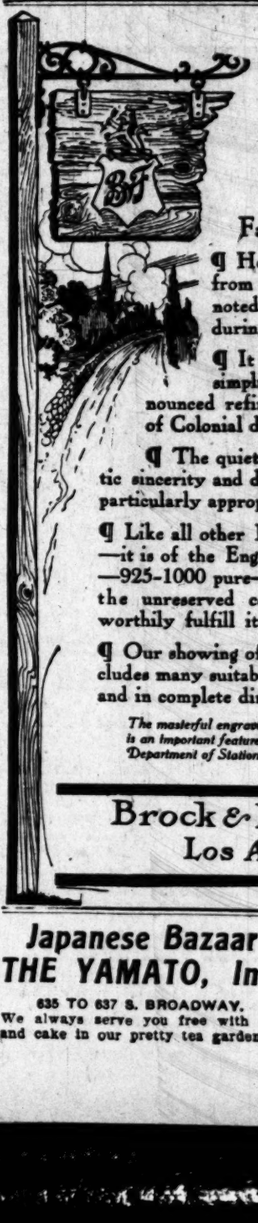

Hepplewhite Silver

Faithful to Colonial Art

¶ Hepplewhite silver is an inspiration from the period of Hepplewhite, the noted designer whose art flourished during the eighteenth century.

¶ It is distinguished by its pleasing simplicity, exquisite grace and a pronounced refinement characteristic of the art of Colonial days.

¶ The quiet dignity of this silver—it's artistic sincerity and distinctive beauty make it particularly appropriate for wedding gifts.

¶ Like all other Brock & Feagans silver—it is of the English standard of fineness—925-1000 pure—and may be given with the unreserved confidence that it will worthily fulfill its purpose.

¶ Our showing of Hepplewhite silver includes many suitable gift pieces in flatware and in complete dinner services.

The masterful engraving of marriage stationery is an important feature of the Brock & Feagans Department of Stationery.

Brock & Feagans
Los Angeles.

Japanese Bazaar
THE YAMATO, Inc.
635 TO 637 S. BROADWAY.
We always serve you free with tea and cake in our pretty tea garden.

Talking Machine
EASY TERMS
J. B. Brown Music Co.
643 South Broadway

C. H. Baker

629 South Broadway
239 South Spring 451 South Broadway
San Francisco LOS ANGELES Portland

Dress pumps for men. Not needed often, but when needed nothing else will do. All proper leathers at popular prices.

Evening slippers for Milady. In gold and silver cloth, white, pink, blue and black satin, beaded or plain; LXV and Cuban heels. All eminently proper.

Phenomenal Growth Bids Us Expand!

Our New Store 629 South Broadway

Opens Thursday Morning, May 12th

NO MUSIC—Except Our Everlasting Song of "CLOSE-MARGIN PRICES"

"AT A BAKER STORE, FOR LESS BUY MORE"

NO FLOWERS—Except Our Never-fading Bouquet of "BIG VALUES"

Thursday morning, May 12, marks a new epoch in the shoe history of Los Angeles, with the opening of C. H. Baker's new store No. 3 at 629 S. Broadway. The public is most cordially invited to visit and inspect our new store and the immense collection of very latest styles in footwear, representing the superlative degree in the art of shoemaking, which we have assembled for this occasion.

We have omitted the music, the decorations, the souvenirs, etc., usually attendant upon such an event, as we consider business a cold, hard proposition, devoid of sentiment. We believe the *sweetest music* to the ears of the shoe buyers of Los Angeles is the clink of the *dollar or dollar-fifty* saved on a pair of shoes— the most pleasing *decorations* the beautiful *new styles* we offer for inspection—while the most appreciated and lasting *souvenir* we could offer will be found in the *big shoe values* we give—such music, decorations and souvenirs are a feature *every* day at *any* BAKER STORE.

$3.50

Tan suede with welt sole. Comes in velour kid, suede and dull calf. High arch and Cuban heel, short vamp with wing tip. A fussy close-fitter.

When we started in business a few years ago, we had a definite object in view, viz: that of doing the largest retail shoe business on the Pacific Coast, and we accordingly laid the foundations to support a large business structure. Realizing that no enduring structure could be builded on inferior goods, we have ever been very exacting in the selection of our stock. Only the best efforts of the best manufacturers find a place on our shelves and the entire stock represents in a splendid degree the latest dictates of shoe fashion.

We have not only provided better shoes, but we have sold them at lower prices. "Close-margin Prices," "Biggest Shoe Values," "Latest Styles," "Quality," "Courteous Treatment," "Square Deal," and other words and phrases of a similar nature have appeared often in our announcements, and the truth of these statements can best be determined by the marvelous increase in patronage we have received each succeeding year. Our ambition of a few years ago is now an accomplished fact—we are now *by far* the largest retail shoe concern on the Pacific Coast, and we expect to grow still larger. We have not arrived at this eminence by "chance," nor can idle words or promises unfulfilled keep us there. Good business judgment demands a rigid continuance of our past and present straightforward policies.

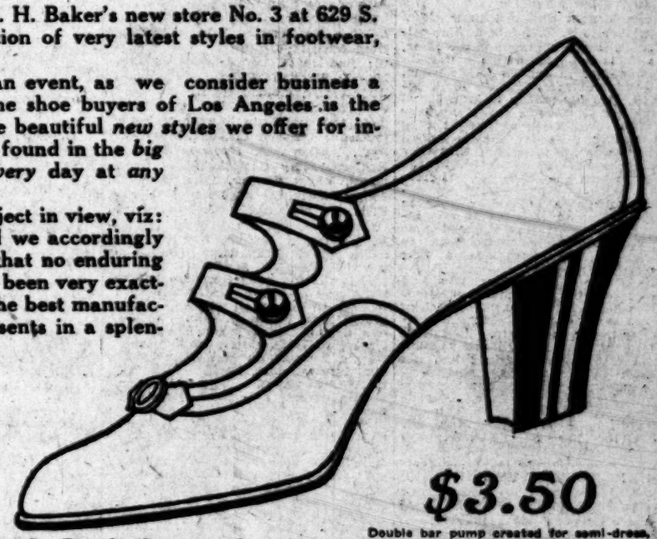

$3.50

Double bar pump created for semi-dress, also appropriate for street wear. Comes in dull mat kid, suede and patent kid. Nothing better anywhere for a dollar more.

The late P. T. Barnum may have been correct in his estimate of the American public, but we have demonstrated to our own satisfaction that a strictly high-class business may be successfully conducted without practicing deception, using exaggeration or making false claims. We have found the public quick to appreciate the advantages of a store where honest goods are sold at "close-margin" prices. It has learned our aims and appreciates our endeavors. *Absolute reliability* is the corner-stone of our business structure.

Hosiery

"Quality Shows in Baker Hose"

THE headline tells the whole story. No half-measures are countenanced in Baker stores, so, when we decided that hosiery was a prime factor in foot dress, we added a line that for quality and completeness cannot be equaled in the city. Our hosiery department offers to careful dressers an opportunity for securing a perfect match for the leather of their shoes without an exhausting search. This department has added nothing to the final charges incident to our business and our customers reap a corresponding benefit.

Baker's silk hose with lisle feet a Dollar-fifty — Two-fifty at other stores.

$4

Spring's favorite instep-strap pump. Short vamp with new butterfly tip, high arch and Cuban heel. In hazel brown, gunmetal, patent and black suede. A neat and dressy street shoe.

A "Live Wire 'Fiver.'" 4-button tan with high heel and arch. Has a roomy forepart, straight inside lines with a good swing outside. Without doubt the most successful last of its style in the market. A fast-favorite with the young men $5.00

$5

The "Latest Message" in spring styles direct from fashion's center. In black suede with dull kid winged tip, also in gunmetal and patent leather. Has high arch and Cuban heel, short vamp with attractive corded ornament—the most stylish pump of the season.

Baker's "Footrest" for Children

Sizes 4's to 2's

$1.50 to $2.25

WE have paid particular attention to the wants of children in the selection of our stock. No item is more vital to the family expense account than children's shoes. New pairs are so frequetnly called for that is makes a world of difference if you buy the right kind. We are showing a splendid assortment of new designs and shapes specially selected for growing feet. We always take great pains in properly fitting the youngsters, in pleasing their fancy and in satisfying your ideas of service and economy.

A pretty and serviceable ankle strap pump for misses, in patent, gunmetal and Russia calf.

$2.00

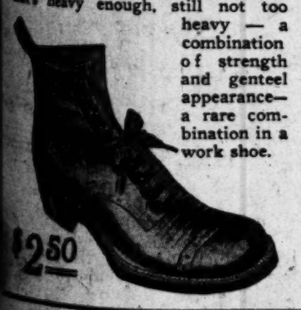

Sturdy as an old oak tree—a work shoe that's heavy enough, still not too heavy — a combination of strength and genteel appearance—a rare combination in a work shoe.

$2.50

Hot and sizzling—"Just off the Griddle." A sailor tie that makes the young men sigh for the seashore. High heel and arch, short, cobby modeled vamp, diamond tip with fancy perforations. Comes in black and Russia calf and black, brown and gray suede. Nothing better.

$5

Cool and comfortable—an ideal shoe for summer wear. Plenty of room where needed — across the toes. No aching feet if you wear this last. Black and Russia calf.

$2.50

The true aristocrat of shoedom—"Hanan" shoes. We carry a complete line of styles and leathers, high or low cut. If you are looking for shoe excellence, remember the name "HANAN."

$6

As the heated period advances, foot discomforts increase disproportionately—but not if you wear this last. A clean-cut, straight-lined freak toe, devoid of all coarseness common to the class. Saves its cost in "cooling beverages" the first month worn. Try a pair.

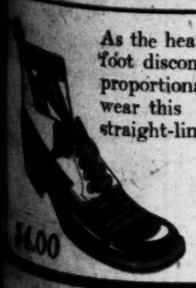

$4.00

When Ordering by Mail, Please Specify Leather Desired

Can't wear box caps? Very well, you don't have to. Here's a plain toe that will just suit you. Comes in vici kid and calfskin, lace or congress style. The triple extract of comfort

$3.50

C. H. Baker

629 South Broadway
239 South Spring 451 South Broadway
San Francisco LOS ANGELES Portland

DISCOURAGING.

HEART MENDED; LAWYERS ANGRY.

ATTORNEYS SEEKING FEE FROM MISSING CLIENT.

San Bernardino Woman Who Arranges to Complain for Breach of Promise Has Pain Assuaged by Financial Balm, It Appears, and Advisers Sue for Recompense.

An action for breach of promise, a disappointed young woman, who suddenly left for Boston, and two unrecompensed young attorneys, figured in a suit which was decided by Justice Ling yesterday.

The woman was Miss Frances X. Addleman of San Bernardino. Recently she declared that her affections had been tampered with by George W. Loring, a well-to-do ranchman. Attorneys Harker and Seymour were employed to bring an action for breach of promise. All of the preliminaries were attended to, and Seymour journeyed to Judge Oster's court, San Bernardino, prepared for a legal battle.

For hours the court waited for the fair complainant to appear. At length the judge's patience gave out, and the suit was dismissed. Seymour sadly returned.

It was intimated to Miss Addleman's attorneys that Loring had satisfactorily arranged with her not to appear against him. It was also hinted that there was a substantial consideartion for her agreement.

The attorneys assigned their claim against her to F. X. Addleman for collection. Though his name is the same, the man is not related to the woman. Suit was filed in Justice Ling's court. The complaint demanded $38 for typewriting, $100 for money advanced and enough for services to make a prayer for $299. The lawyers thought they were asking little for their services, as there was an agreement that they were to receive 30 per cent. of the amount which should be secured from Loring.

Miss Addleman did not appear in person to defend herself. It was alleged to the court that she had gone to Boston to allow her broken heart to recuperate. Her friends saw that counsel was provided.

Miss Grace May Wilder, who had been one of Miss Addleman's chief advisers when she brought the breach of promise suit, was the principal witness for the complainants. She frankly declared that she did not approve of the fact that her friend had not settled with her lawyers.

The magistrate gave judgment to the assignee of the attorneys for $299. They are wondering how they are going to collect it, as it is probable that she took all of her worldly belongings with her.

IN MEMORY OF THE KING.

Services Arranged for Friday of Next Week by Los Angeles British-born Residents.

A memorial service in honor of the late King of England will be held by the British-born residents of Los Angeles Friday evening, the 20th inst. At a meeting of various British organizations yesterday afternoon at the office of Vice-Consul Mortimer, a committee, consisting of Dr. Thomas Davison, Robert Sharp and F. Winstanley, was appointed to obtain a hall for the service, and it is probable that the Auditorium will be selected, if arrangements can be made. A committee of five to be appointed by the chairman of the meeting, Mr. Mortimer, will prepare a programme and report tomorrow afternoon.

A voluntary subscription will be taken up on the night of the memorial service to establish the King Edward bed at the Hospital of the Good Samaritan. If less than $5000, the required amount, is raised, the subscription will be turned over to the British Vice-Consul to complete the endowment of the bed in this hospital for British subjects.

The meeting yesterday was largely attended by the officers and members of the Canadian Club, Caledonian Club, Sons of St. George, Clan Cameron, No. 192, Celtic Club and the Cambrian Society.

Clan Cameron, No. 192, Order of Scottish Clans, which had arranged to celebrate Empire Day with a concert and ball, has canceled the preparations, owing to the death of the King.

The Sons of Saint George, descendants of English people, took the initiative Monday evening in passing resolutions for the draping of the lodge charter in mourning for thirty days in memory of the dead ruler, rex et imperator; and further resolutions were passed to coöperate with the British Vice-Consul to forward to the proper authorities in England the appropriate sentiments of regret universally shared in by the English as well as all civilized peoples.

ARRANGE TRIP TO CHINA.

Pacific Coast Associated Chambers of Commerce Members Prepare for Business Campaign.

Active preparations are in progress for the trip of the representatives of the Pacific Coast Associated Chambers of Commerce to China. It is now planned to sail from San Francisco about August 6. Unless politics interferes, Willis H. Booth, former president of the Los Angeles Chamber of Commerce and head of the association of commercial bodies on the Coast, will lead the party. If he is unable to go, Joseph Scott probably will be selected.

The trip will have an international importance. The members of the party will represent all classes of business interests on the Coast. They will do everything in their power to conciliate the Chinese officials and make them feel that trade relations between China and the United States should be encouraged in every way.

Each chamber will send at least three representatives. Capt. Robert Dollar of San Francisco is making the steamship arrangements. The party will attend an industrial exposition to be held in China during the late summer months.

THEY'RE NOT NEIGHBORLY.

Though Living in Adjoining Houses Two Men Become Involved in Court Trouble.

An old neighborhood feud was given an airing yesterday, when the suit of B. F. Carroll against George F. Sattler was tried before Justice Summerfield. Carroll, who is an elderly man, resides at No. 1428 West Forty-eighth street. Next to him lives Sattler, who is a grocer.

The two men have not thought kindly of each other since the grocer is alleged to have caused his neighbor's son to revolt against his parent. One little thing after another aggravated them, but the fuse did not reach a climax until Sattler's horse got loose and strayed into the old man's yard.

Carroll's feelings were damaged more than his property, but he realized that he could not hope to recover for anything except injury to the latter. He filed a suit for $30. It took a lengthy complaint to tell what the grocer's horse did in one night and it took a long time for Carroll to explain it verbally.

It did not discriminate between corn, cabbage or potatoes. The next morning the garden appeared as though a reaper had been run through it. The animal had a feast which it will probably not enjoy again.

Old Dobbin is also accused of having found the lemon and orange trees convenient for scratching his neck and back. He is also alleged to have tramped the flower beds until there was not a green thing left in them.

The magistrate took the case under consideration.

EDUCATIONAL.

TEACHERS ARE APPOINTED.

BOARD OF EDUCATION FILLS THE RANKS.

Many Become Regulars and Long List Is Placed on Substitute Roll. Board Decides Not to Insure Schoolhouses Unless Lower Rate Is Granted by Underwriters.

At the weekly meeting of the Board of Education, the Teachers and Schools Committee report was adopted as follows:

That the resignation of Myra King, date of effect April 9, be accepted.

That leave of absence be granted as follows: To June 30, May Stansbury, from April 18; Oliver W. Best, extended; Bernice G. Davis, extended from May 1; Hannah M. Ball and Augusta Bildebrandt, from June 11.

That the following be transferred from the substitute to regular list of teachers: Virginia L. Scott, Mary Colliver, Kathryn B. Hudson, Edith A. Eckleen, Mary Carlock, Irene Dorfmeier, Violet Thayer, Edna T. Cook, Abigail Buckingham, Daisy I. Morris, Elsie A. Crowe, Hattie J. Barcroft, N. C. Edwards, Bernice L. Baer, Beulah R. Hunter, A. Claude Braden, Elizabeth Etter, Edith M. Brooke, Alice Berwick, Winifred Sands.

That the following transfers and assignments be approved: Amelia M. C. Hamill to Sixteenth street, second grade; Mrs. Velma D. Curtis, to Vernon avenue, third grade; Janet E. Smart, to Utah street, second grade; Norma Kensler, to McKinley avenue, kindergarten; Mrs. Bertha Crawford, to Seventh street, ungraded, a.m.; Cora Sawyer, to Seventh street, ungraded, p.m.

That the following applicants, having passed the required examination, be elected as substitute teachers, the list being made up in the order of standing on said examinations; Kindergarten—Edith R. Hurst, Kathryn J. Nutt, Nancy Fallis, Mrs. Ruby M. Bashford, Angela C. Shipman, Mrs. Margaret Cameron. Primary—Alice W. Withington, Anamay Chapman, Clara Strong, Mildred Crosier, Orabel Chilton, Rosa Biehl, Elanor B. Weyers, Leah Phillips, Edith E. Wiggs, Sophia M. Davis, Frances Blend, Elizabeth Blend, Edith Robertson, Katherine McCracken, Martha Specht, Mabel M. Strahle, Pina La Rowe, Alice E. Bourg, Mary Curtin, Mrs. Winifred C. Doolan, Bertha W. Franklin, Myla G. Eaton, Mary E. Medberry, Mary E. Sturgis, Charlotte L. Sumner, Anna Sollinger, Daisy Harding. Grammar grade—Florence Kauffman, Helen L. Baker, Gladys Bond, Carrie Warden, Maude A. Babcock, Dorothy Crane, L. Mabel Nash, Nannie C. Mock, C. Augusta Brittan, Bertha Grant, Jennie Hadley, Sarah Gooch, Ellen L. Harris, Izelle Emery, Susie E. Miller, Frances G. Conrad, W. A. Williams, Rosa Mann, Elizabeth A. Brewer, John K. Bryson, Nell Jenifer, Lillie Stanley, Susanne Gough, John R. Doyle, Harry L. Zint, Domestic Science—Emma Ritmer, Florence M. McCully, Elizabeth A. Anderson, Manual training—Anna M. Abott, Judah B. Clark, Leroy G. Brown, Nellie Moore.

In the matter of high school appointments, the following recommendations made by the committee, were adopted:

That Edna G. Web be granted leave of absence from April 29, to June 30. That the following be elected as substitute teachers: Sarah McLean, Florence M. Magowan. That the following be transferred from substitute to regular list of teachers: F. G. Appleton, Walter M. Boston, Mrs. Mae Carvel, George B. Culver, Tracy B. Hatch, Herbert Lee, Arthur T. Merrill, Mrs. Blanche de C. Wilson. That Charlotte H. Getchell be elected as substitute teacher, and assigned to Los Angeles High Schol, mathematics, date of effect May 2.

The often discussed question of the reduction of insurance rates again came up, and the concensus of the board was that unless the rates made by the board of fire underwriters were reduced to a rate amounting to no more than 10 per cent. above that upon residence properties, no insurance be placed upon school buildings, beyond that already arranged for. In view of the fact that all heating apparatus, in school buildings is housed in fireproof quarters, and that all possible precautions are taken to guard against fires, together with the fact that in most instances, school buildings are quite isolated from other buildings, the board believes that more reasonable rates should be granted than those allowed.

H. W. Frank was elected acting president of the board, during the absence of Joseph Scott, who left the city Monday evening on a business trip.

Dumbfounded at Poslam's Results

Effectiveness of a New Healing Agent Occasions General Surprise.

"I was perfectly dumbfounded at its results," says Mr. C. E. Thornton, Philadelphia, Pa., who had suffered for ten years from eczema, tried all kinds of remedies and was cured in one month after a few applications of poslam, the new skin remedy.

The rapidity and effectiveness with which poslam works is a source of surprise and gratification to sufferers from every surface skin disease; eczema, acne, tetter, scabies, rash, etc. This wonderful healing agent is active from the first application, when all itching is stopped, until a complete cure is effected. And its range of usefulness includes every variety of skin affection, from pimples, rash, red noses, inflamed complexion, etc., to those virulent and chronic troubles which cause such great distress.

To fully appreciate what poslam will do, obtain one of the free samples by writing to the Emergency Laboratories, 32 West Twenty-fifth street, New York City. This alone is sufficient to cure a small eczema surface, clear the complexion and remove pimples. The Owl Drug Co.'s Stores, as well as all good druggists everywhere, always carry poslam in two sizes, at 50c and $2.

Mechanical Purifying An Impossibility

No Filter or Mechanical Device Will Purify Drinking Water.

It is a common thing for people to purchase filters in the belief that they purify our city water.

As a matter of fact, they do not accomplish this. And it is easy to see that this is true if we examine into the matter carefully.

Our city water contains considerable amounts of minerals. That is why it is called "hard," and why we notice its alkaline taste. These minerals are entirely dissolved in the water—just as you would dissolve salt or sugar in water.

A filter, of course, will not stop them passing through the water, as they are a part of it. Only by changing the nature of the water—that is, turning it into steam, can such foreign matter be removed from it.

With distilled water that is, roughly speaking, the process employed. The water is turned into steam, a gas. In the process the impure part of the water is deposited as solids in the boiler. The pure part of the water, that is, the steam—is recondensed into water again. It is, of course, Distilled water.

Puritas Distilled Water is twice distilled—two distillations are necessary to remove all the impurities from the water.

It is absolutely pure, "soft," wholesome drinking water. It has no impurities whatever, either vegetable or mineral.

Puritas is aerated with pure ozone—secured by passing a current of electricity through filtered air.

We bottle Puritas in clean glass demijohns. This work is so carefully done that the water reaches you with all its wholesome purity intact.

Puritas is inexpensive—5 gallons costs but 40c, delivered within the old city boundary lines. At points beyond this the price is a trifle more, owing to the long haul. Regular Puritas customers purchase coupon books, thereby materially reducing the expense.

When you telephone, ask us about these. Home 10063; Sunset Main 8191. Los Angeles Ice and Cold Storage Co.

BOND ELECTION FAVORABLE.

Santa Paula Will Erect New Grammar School Building on Block Recently Donated.

[SPECIAL CORRESPONDENCE OF THE TIMES.]

SANTA PAULA, May 10.—An election for $20,000 worth of school bonds was held yesterday and carried by a big majority. The vote stood 139 for and 9 against. Immediately upon the sale of the bonds bids for a new grammar school building will be received and work will be rushed to be ready for the fall opening of school. The building is to be erected upon the block of land bounded by Tenth, Mill, Pleasant and Allan streets, that was recently donated to the city for the purpose by Mrs. A. S. McKevett, who is at present traveling in Europe.

Tomorrow A. L. Shively, cashier of the First National Bank, accompanied by Mrs. Shively, will leave for Atlantic City, N. J., as a representative of the Santa Barbara Presbytery at the general assembly of the Presbyterian Church. They will spend a month visiting eastern points of interest.

GOES ON "THE SHOOT."

Talbert Man Blazes Away With Small Rifle, Hits an Inoffensive Mexican and Flees.

[SPECIAL CORRESPONDENCE OF THE TIMES.]

TALBERT, May 10.—Vicente Gonsalez had a shooting mania this morning, and he blazed away with a 22-caliber rifle at a man off across a field, and missed him. He then went into his house and saw Jesus Mancas in a corner. He fired a bullet into Mancas's left thigh. Mancas fell and yelled.

Gonsalez, apparently satisfied, left his rifle and took a car to Los Angeles. Mancas says he had no quarrel with Gonsalez. The injured man has a bad flesh wound. The bullet will remain in the leg. Gonsales is reputed to have been running a blind pig here.

Mayer

Martha Washington Comfort Shoes

These wonderful shoes help women to more comfort and greater pleasure in the discharge of their daily household duties. If you enjoy rest, relaxation and genuine foot relief you will experience them to the fullest degree in a pair of *Martha Washington Comfort Shoes.* Foot ease relieves body and mind.

Sensitive, feverish, aching feet that itch, burn and perspire, that swell and tire from too much walking or standing, get quick, lasting and grateful relief wearing the trim-fitting and stylish-looking *Martha Washington Comfort Shoes.*

These are the shoes without buttons or laces. You can slip them on and off at will in a moment without trouble. The elastic at the sides insures a perfect fit over any instep and produces a neat and stylish appearance. They are cherished by thousands of women of all ages for their wonderful comfort. Make up your mind to begin wearing *Martha Washington Shoes* today. Made in all sizes and three heights.

But be sure you get the *genuine.* There are many inferior imitations—the *real* Martha Washington has the name *Martha Washington* and Mayer trade mark stamped on the sole. Dont be misled—reject as counterfeit, shoes offered as the "Martha Washington" *without the trade mark.* The best merchants handle the genuine.

If you can't find a dealer, write to us.

F. MAYER BOOT & SHOE COMPANY

MILWAUKEE

The Shoes without Buttons or Laces

TRADE MARK

MILWAUKEE Mayer CUSTOM MADE

"Posknit"

Summer Underwear FOR MEN FOR BOYS

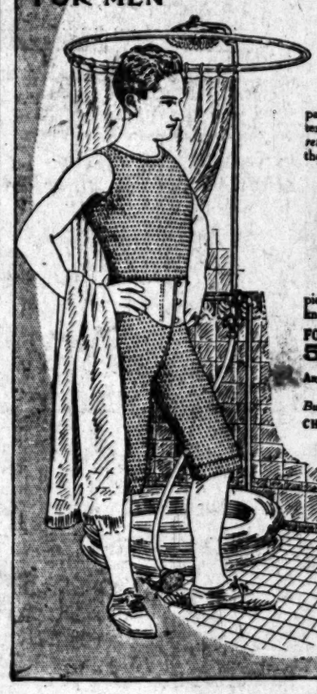

After the bath, Posknit is particularly refreshing. The open texture lets air reach your body—*retains* the cooling sensation of the bath.

Insist on This Label

Posknit

Refuse all Substitutes

Wear Poroknit, either in two piece or union style, and you'll know true comfort.

FOR MEN 50c Shirts and Drawers per garment FOR BOYS 25c

Any style Union Suits, $1.00 for Men; 50c for Boys

Buy "Posknit" from your regular dealer.

CHALMERS KNITTING COMPANY
80 Washington St.,
Amsterdam, N. Y.

Wood Bros
Men's Clothes
343 South Spring

CALIFORNIA FURNITURE CO.
BROADWAY NEAR SEVENTH
EXCLUSIVE AGENTS
GLOBE-WERNICKE ELASTIC BOOKCASES

For All Kidney AND Bladder TROUBLES

There is Nothing on earth like Bouvier's Buchu ..Gin..

Beware of Imitations

Always ask for and demand Bouvier's. The Original At all Liquor Dealers and Cafes.

Big G

The remedy for Catarrh, Colds, Hay Fever and inflammations, irritations or ulcerations of all mucous membranes, and discharges from the nose, throat or other organs.

Sold by Druggists or in plain wrapper, express prepaid, on receipt of $1, or three bottles, $2.75. Booklet on request.

The Evans Chemical Co. Cincinnati, Ohio, U. S. A.

SUPERIOR TO COPAIBA & INJECTIONS

SANTAL CAPSULES MIDY

RELIEVES IN 24 HOURS

GO VIA Union Pacific

Dining Car Meals and Service. "BEST IN THE WORLD." Ticket Office 557 So. Spring St. Los Angeles, Cal.

Women's $25 Suits

Samples of the very latest styles. Don't miss them..... $15

ORIGINAL SAMPLE SUIT CO., 328½ S. Broadway, 3rd Floor.

W. B. Reduso CORSETS

REDUSO Corsets transform the figures of large women completely. The hips and abdomen are reduced from one to five inches unaided by attachments of any sort.

REDUSO, Style 770 (*As pictured*).—For well-developed figures. Medium high bust, incurved waist, long over hips and abdomen. Durable coutil or batiste; 3 pairs hose supporters. Sizes 19 to 36. **Price $3.00.**

REDUSO, Style 774. For tall, large figures. Construction similar to Style 770. Made of the superb "Diamond Cloth," daintily trimmed. 3 pairs hose supporters. Sizes 19 to 36. **Price $5.00.**

W. B. NUFORM Corsets in a variety of graceful, modish styles.

NUFORM, Style 478 (*As pictured*).—For average figures. Medium bust, incurved waist, extra skirt length. Durable coutil and batiste; lace trimmed. Supporters attached. Sizes 18 to 30. **Price $1.00.**

Numerous attractive NUFORM models from $1.00 to $5.00.

SOLD BY ALL STORES.

ROBINSON BROS., Wholesale Agents 3rd and Market Sts., San Francisco

WEINGARTEN BROS., Makers, New York

RESULTS.

EXCURSION OF GREAT BENEFIT.

"THE TIMES" PROMOTES PROSPERITY AT SAN JACINTO.

Unusual Activity in Real Estate Market Follows Visit of Homeseekers Taken to Valley Under Auspices of This Newspaper—Farmers' Institute Attracts Attention.

(SPECIAL CORRESPONDENCE OF THE TIMES.)

SAN JACINTO, May 10.—The last few days have been of unusual activity in the real estate market, and it is thought that this is the direct result of The Times big excursion to San Jacinto last week. The most important purchase of lands was made by W. G. Estep of Metford, Or., who bought the R. L. Bowler property surrounding the Santa Fé depot. This place is part of the Estudillo tract of 900 acres that was put upon the market a year ago. The property consists of 102 acres, all under cultivation including twenty-five acres in alfalfa. A large pumping plant and dwelling house further improve the property. The purchase price was $20,500. The sale was made through the real estate firm of Webster & Grow. The purchaser, for the present at least, will make his home in Los Angeles. Mr. Bowler has not decided upon his future plans.

M. M. Harp of Los Angeles, who last week purchased a large tract on the old lower Webster Ranch, has added two more pieces to his San Jacinto holdings, this week buying twenty acres of land from H. B. Sanderson in the Fruitvale district and twenty acres from W. J. Battenfield in the same locality. Both pieces lie on the mesa and may be irrigated from the canals of the San Jacinto Valley Water Company. The consideration in each instance was $100 per acre.

C. L. Emerson and O. C. Tripp have sold ten acres on State street to W. M. Kehl, the consideration being $2000.00. The land lies in the artesian belt and is now seeded to an exceptionally heavy crop of grain. Mr. Kehl has been a resident of San Jacinto for the past year, and owns a valuable property on East Main street.

FARMERS' INSTITUTE.

The Farmers' Institute under the auspices of the University of California, is being held in San Jacinto, conducted by J. B. Neff of Anaheim. Yesterday forenoon Prof. W. T. Clark spoke on the "Relations of the University to the Farmer," and J. B. Neff delivered a lecture on alfalfa growing. In the afternoon a question box was handled by J. B. Neff. Mrs. A. Baisley of Los Angeles, spoke on poultry, and Prof. C. B. Pipman of the University of California, lectured on "Soil Bacteria." In the evening "Care of Dairy Cattle and the Dairy," was the subject of an interesting discourse by Prof. D. M. Morgan of Imperial, and the remainder of the evening was occupied by D. W. Shaw of Berkely, who discussed the "Culture of Sugar Beets." This discourse was particularly interesting to San Jacinto people, as the prospect of a sugar beet factory being established in this locality has awakened much interest.

Mrs. Edward Hyatt, wife of the State Superintendent of Public Instruction, was the guest of her mother, Mrs. Cabrilla Gill, the first of the week, and left for her home in Sacramento today.

On Saturday afternoon Mrs. Mary S. Fowler received at her home on Jordan avenue in honor of Mrs. Happiman, who is the guest of her sister, Miss Alice Dye. About thirty ladies were present, and the afternoon was passed in social intercourse, after which dainty refreshments were served.

NEW LAND.

Pit Etcheberry, a grain rancher of Lakeview, announces that his grain crop this year will be mostly cut for hay. He is now busy summer fallowing new land near the San Jacinto Lake. This has been cleared for the first time this year, and will be seeded during the coming winter. It is estimated that 3000 acres of virgin soil will be added to the grain producing country surrounding San Jacinto by the breaking up of this raw land near the lake.

On Monday afternoon a meeting of the San Jacinto Lumber and Box Company was held at the company's office here. Arrangements were made for the coming summer's work, and additional teams were hired for hauling lumber from the mills to San Jacinto. This company employs about fifty hands during the sawing season, and furnishes an important business for local merchants.

S. J. Mead, formerly of this place, and now a merchant of Claremont, was here on business the last of the week. Mr. Mead still holds property in San Jacinto, and is delighted with the advance in values.

INDIAN GAMES.

Extensive preparations are being made for the Indian ball games and concert to be given in San Jacinto tomorrow. The new $800 grand stand, with a seating capacity of 400, has been rushed to completion in time for the event, and a large crowd is expected to pack the bleachers tomorrow. The Fiesta at Saboba, and the delication af the new chapel there are also events of importance in this locality. This Fiesta will occur tomorrow, and will be attended by about forty-five students and faculty members from the Sherman Institute, including the Indian Band.

PERSONAL.

Lieut. J. Logan, of the U. S. S. Preble, now anchored off San Pedro, is a guest at the Lankershim.

A. B. Bertram, a dealer in crockery, is registered at the Nadeau from Chicago. His wife is with him.

R. B. Black, a mining broker, is a guest at the Hayward, registered from Phoenix.

H. C. Walroud, an English tourist, of London, is spending a few days at the Alexandria.

A. H. Bullion, a manufacturers' agent of San Francisco, is staying at the Angelus.

Arthur Beyer, an oil operator of Kern, is at the Hollenbeck.

T. F. Fanning, owner of a grain elevator at Fargo, N. D., is at the Lankershim.

R. T. Benton, who has cattle interests near San Diego, is at the Nadeau for a few days.

Lieut. Robert H. Goolrick, U.S.A., stationed at the Presidio, is a recent arrival at the Hollenbeck.

Percy L. McDermott, a wholesale grocer of New York, is a guest at the Van Nuys.

J. H. B. Fitzpatrick, a capitalist of San Francisco, is sojourning at the Angelus while in the city.

Arthur Bryan, a diamond merchant of New York, is registered at the Hollenbeck.

E. D. Gillette, who has oil interests at Bakersfield, is at the Hayward.

Manuel Dinkelspiel of New Orleans is staying at the Van Nuys. He is manager of one of the large insurance companies' agencies.

F. J. McHenry, proprietor of the St. James and Andrews hotels of San Luis Obispo, is at the Hollenbeck with his wife.

H. C. Huot, with Mrs. Huot, is occupying apartments at the Hayward. He is a mining operator with headquarters at Duluth.

H. B. Daly, of Bisbee, with his wife, is staying at the Lankershim. Mr. Daly is interested in mining.

H. J. Adams, cashier of a Kansas City bank, accompanied by his family, is spending a few days at the Lankershim.

G. C. Meyers, of Red Bluff, Colo., is a guest at the Nadeau. He is a cattle raiser and is here on business.

E. R. Jesson, who has extensive land interests near Guaymas, Mex., with his wife, is staying at the Alexandria.

William H. Hoops and his brother, Thomas J. Hoops, of Chicago, are at the Alexandria. They have real estate interests here.

W. A. Gossip, accountant of the San Francisco National Bank, and F. W. Judson, cashier of the Merchants' National Bank of San Francisco, are guests at the Van Nuys.

Bert Orndorf, and wife, of El Paso, are spending a few days at the Hollenbeck. Mr. Orndorff is proprietor of the Sheldon and Orndorff Hotels, and was here several weeks ago to attend the convention of hotel men.

S. G. Toby and wife, Mr. and Mrs. J. A. Snook and C. A. Fo[illegible] Jr., all of San Francisco, are spending a few days at the Alexandria. Mr. Toby is president of the Union Ice & Cold Storage Co., in the northern city.

C. Kiphaut, chief assistant to L. H. Nutting, general eastern passenger agent for the Harriman systems, with offices in New York, touring the West to arrange for the advertisement of points of special interest, is in the city.

C. J. Birchfield, advertising manager of the local lines of the Santa Fé, left for the East last night in response to a telegram announcing the death of his father at Indianapolis.

Mrs. Bryant Howard of San Diego, and her sister, Mrs. R. H. Dalton, are at the Van Nuys. The latter has just returned from Florence, Italy, bringing with her the ashes of her late husband, who died abroad.

David S. McClelland will leave on Saturday to visit his relatives in Ireland, after an absence of twenty-three years from that island. He will be gone several months.

Milk and Butter Insurance

Nothing absorbs impurities so quickly as milk. To insure healthful milk and butter, absolute cleanliness is necessary. All milk buckets, strainers, etc., should first be rinsed with cold water to remove the new milk which would curdle in hot water. Then wash in warm water to which a teaspoonful of Gold Dust washing powder has been added, rinse and scald thoroughly with hot water, then leave in the air and sun for at least twelve hours before they are used again. Have plenty of cloths, specially for the dairy, and wash in the same way as the utensils.

DESMOND'S

Corner Third and Spring Streets

Douglas Building

YOU'LL realize from what we tell you here, that we are offering you a most extraordinary opportunity now to do some money-saving clothes buying. When we say it's extra ordinary, we mean exactly that, such an opportunity as you don't often get, even here. It is our policy to lead our friends to expect a good deal of us; and then give them more than they expect.

WE'VE put together some 600 Spring Suits, they're all from our own stock; made for us with all the careful hand-work, the smart style designs, the choice exclusive fabrics for which we are deservedly famous. The details are like this:

SOME 600 SPRING SUITS "SHORT LINES" ALL TAKEN FROM OUR OWN STOCK. OUR BEST VALUES ALL SEASON AT TWENTY AND TWENTY-FIVE DOLLARS. NOW ON SALE AT

$14.75

We Have All Sizes

You'll find some very unusual opportunities for wise buying in our fine suits at $30, $35, $40. The latest May styles just in; new, fresh ideas in weave and model; made for us by select craftsmen chosen from the good workers who make the best clothes in the country, working with us and for the benefit of this community.

WE KNOW YOU'LL BE SATISFIED WITH THESE CLOTHES.

All Our $12.00 Suits Now on Sale at $10

$30, $35, $40

SEE OUR WINDOW DISPLAY

Sole Agency Everwear Hosiery.

Straw Hats and Panamas Now on Sale.

BRADFORD'S BREAD is CLEAN and PURE—that's CERTAIN

—and it is delicious—you can prove that with one loaf.

It is made in the most modern bakery in the West—where perfect cleanliness is reduced to a positive scientific certainty.

The phenomenal demand for Bradford's Bread is unprecedented in Los Angeles—and Bradford has never found it necessary to resort to any measures other than putting quality into the bread to keep up and increase this extraordinary demand.

Bread Facts of Vital Interest to You Personally

¶ Every Bradford baker is required to bathe and put on fresh clean clothes every day before beginning work.

¶ Every Bradford Baker is required to pass a rigid health examination to prove beyond question his perfect physical soundness.

¶ Bradford's Bread is made from the purest and finest materials—No. 1 Dakota Hard Wheat Flour—pure, sweet milk—old-fashioned potato and hop yeast.

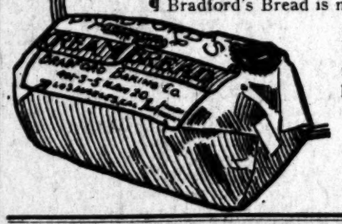

¶ Every ounce of floor is sifted through fine sterilized silk which makes it impossible for the slightest foreign particle to get into the bread.

¶ Bradford's Bread is shortened with pure healthful vegetable oil. Not an ounce of hog lard ever enters the Bradford Bakery.

¶ Bradford's Bread is sealed in sanitary dust proof wrappers—not for effect's sake—but to protect its cleanliness till it reaches your table.

¶ Are you enjoying the advantages of having on your table daily this bread of KNOWN cleanliness—KNOWN purity—KNOWN healthfulness—and KNOWN goodness? Order a loaf from your grocer

Ventilation=Solved=Ventilation

Fresh, Pure Air Indoors Without Draft or Dust

THE HACKNEY ELECTRIC VENTILATOR.

Fresh Air

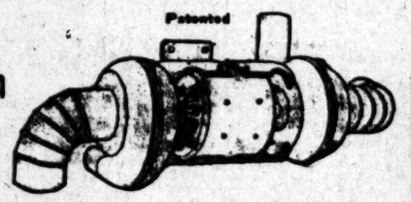

Fresh Air

Inexpensive, operating expense trivial, attached to any light socket. Automatically draws in pure air from out of doors and at same time eliminates all impure air, odors, bacteria, gas, etc., from the room.

Send or phone for attractive booklet free. Will furnish names and addresses where ventilators may be seen in operation.

THE HACKNEY ELECTRIC VENTILATOR CO.

ST. PAUL, MINN. CHICAGO, ILL. LOS ANGELES, CAL.

118 E. 9TH. PHONE F4994.

Bring strong, healthy children Into the world.

Is the stork coming?

Will you have to undergo the ordeal of childbirth? At no other time in a woman's life is the strain on vitality so great, and the strength of your child depends on your own health during this period.

Pabst Extract

The Best Tonic

combining the nutritive and tonic properties of rich barley malt and choicest hops, contains the very elements most needed to prepare for this trying time. Besides, its consistent use keeps the mother strong and robust during lactation and furnishes abundant nourishment for the growing child, inducing restful sleep and insuring vigorous health to both.

The United States Government officially classifies Pabst Extract as an article of medicine—not as alcoholic beverage.

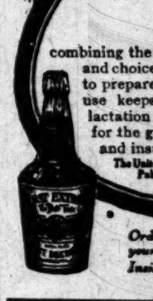

Order a dozen bottles from your local druggist. Insist when it being Pabst.

Maier's "Select" Beer

A Perfect Beer for Particular People

"The New Standard Encyclopedia" is guaranteed to be new and complete. A University Society Consultation and Membership Certificate, entitling the holder to many benefits and privileges and good for three years, goes with each set. This certificate keeps the Encyclopedia up to date. Send Postal to Times Encyclopedia Club, Times Bldg., for information.

R. D. Bronson Desk Co.

We are continually securing additions to our stock of high-grade desks and office furniture in our new location.

321-323-325 WEST 7TH ST.

Choice Meats

Lowest prices. "Pay cash and save money" at

THE NEWMARKET,

522 and 524 S. Broadway.

SOUTHERN OREGON LAND

25,000 acres—$15 Per Acre. Abundance of Water.

OREGON & CALIFORNIA INVESTMENT CO., 718 Story Bldg., Sixth and Broadway.

Los Angeles County—Correspondence from Its Cities and Towns

NEWS REPORTS FROM CORRESPONDENTS OF THE TIMES.

PASADENA.

WANTON ACTS MYSTIFYING.

Mischief-makers Seem to Be Working Overtime.

Series of Annoying Pranks in the Crown City.

Wealthy Woman Is Victim of Auto Accident.

Office of The Times, No. 26 S. Raymond Ave.

PASADENA, May 11.—Somebody is "playing the devil" in local institutions merely to keep active a spirit of mischief. Last night the office and store-room of the Carmelita playgrounds were broken into and the contents piled "higgledy-piggledy." The confusion certainly confounded the officials, who are very angry at the wanton and senseless act.

The same sort of thing occurred at the High School three weeks ago, when books were jumbled in the center of class-rooms and the place looked like topsy-turvydom. Previous to that a skeleton was taken from one of the schools and the bones were attached to a telephone pole, rattling uncannily in the wind. Two grammar schools were also visited, with unpleasant results to both teachers and students.

In the hope of catching the culprit the police kept quiet on last night's affair.

WANT BRIDLE PATH.

A number of enthusiastic horsemen sent a petition to the City Council yesterday asking that a bridle path be established alongside the Arroyo Drive. The clubmen believe there should be some rustic and picturesque route for those who desire to enjoy horseback riding. No more ideal place can be found in Southern California than a trail or wide pathway in conjunction with Arroyo Drive when that far-famed thoroughfare is thoroughly opened up and graded.

The drive will start in at the ostrich farm in South Pasadena and follow the bank of the Arroyo Seco north to the Linda Vista bridge. The present plan of the city is to have a drive fifty feet wide the entire length. A part is already established and condemnation proceedings have been ordered to open up the entire route. It is figured by the petitioners that an automobile drive can be located on one side of the right of way, leaving the other side for horsemen. It is stated that the bridle path need not be more than ten to twelve feet wide, leaving plenty of room for the motor road.

At the Linda Vista bridge there are two excellent bridle paths or trails now opened, one leading across the bridge and on up through Linda Vista, La Cañada Canon. The other path follows the eastern brink of the arroyo to Devil's Gate, then on up the Arroyo Seco Cañon. The petitioners state that Pasadena is greatly in need of picturesque bridle paths for horsemen, many of whom come every winter. Many of these people much prefer riding to motoring. It is stated that the Pasadena Polo Club will develop added interest in horse flesh, and that another season will see old-fashioned horseback riding much revived. Other Southern California winter resorts devote much of their advertising space to detailing inducements offered in scenic horseback riding, and the Pasadena amusement boosters are laying stress on the fact that something must be done to offset the arguments of other resorts used against Pasadena.

Those who signed the petition are John Bakewell Phillips, Edward H. Groenendyke, Hiram W. Wadsworth, Revel Lindsay English, James H. Grant, Richard W. Underhill, Theodore Irwin, H. O. Phillips, Dr. Lee C. Deming, Charles D. Lockwood, J. J. Hinkler, F. W. Healy, W. B. Laughery, Torrey Everett, Charles W. Bell, C. F. Holder and Dr. F. F. Rowland.

WOMAN INJURED.

Mrs. Allerton, wife of Samuel W. Allerton, a multi-millionaire and said to be the richest practical farmer in the world, was painfully injured in an automobile accident yesterday forenoon near Lamanda Park. In company with Dr. Nichols, her maid and chauffeur, Mrs. Allerton was enjoying a pleasure ride through the orange groves east of the city. While crossing the street car track in front of an approaching trolley car, something went wrong with the big limousine and the chauffeur lost control. A collission followed and the limousine was telescoped, the occupants were thrown forward and painfully injuring the entire party. Mrs. Allerton, on account of her advanced age, suffered more than the others. She received several severe bruises and bad cuts from broken glass. A motor car picked up the party and took them to the Allerton home on Highland avenue, South Pasadena.

Mr. Allerton is in Chicago. It is said he owns more land under cultivation than any other man in the country. He has devoted much time to scientific farming and soil culture. He has written many magazine articles on how to make money in the farming business. He also has large holdings in Chicago city property. The Allertons spend their winters here, owning one of the most beautiful homes in South Pasadena.

MILLIONAIRE COMMISSIONER.

John V. Elliott, one of Pasadena's young multi-millionajres, a wholesale dry goods merchant in Los Angeles, popular clubman and champion golf player, was yesterday appointed to the position of Police, Fire and Park Commissioner here. The appointment was made to fill the vacancy caused by the resignation of William Medill, a couple of weeks ago. The latter's assignment was to look after the fire-fighting force of the city and attend all fires. He had an alarm bell installed in his home and kept a pinto pony and strongly built runabout always ready for emergency calls. He usually beat the fire chief to the fires. Mr. Elliott has not yet decided whether he will use the same pinto pony for fire calls or his big automobile. Mr. Elliot's long residence in the city, his wide circle of friends and acquaintances and large financial and business interests, will make him especially valuable on the commission. Both Mr. and Mrs. Elliot, who, before her marriage was Miss Rowena Blossoms, are enthusiastic golf players.

LIST OF SPEAKERS.

The list of speakers for the annual banquet of the Board of Trade has been made up. Dr. Matt S. Hughes will be toastmaster. Those who will deliver set speeches are Dr. Walter Lindley of Los Angeles, ex-Gov. Alva Adams of Colorado, now a resident of Los Angeles, C. D. Daggett and Dr. L. A. B. Scherer of Pasadena. The banquet will be given at the Hotel Maryland next Monday night, and present reservations indicate one of the most largely attended dinners in the history of the Board of Trade.

OFFICE MOVED.

The office of the United States Geological and Hydrographical surveys, which has been in Pasadena for many years, has been ordered moved to Sacramento. W. B. Clapp, the engineer in charge, has been a resident of the Crown City for thirty-six years. Mr. Clapp will move his office at once. During the existence of the office here much valuable assistance has been rendered the people in line of furnishing accurate data regarding the underground and surface water supplies of Southern California.

SCHOOL CENSUS.

The taking of the school census was completed yesterday. It shows the total number of school-children between the ages of 5 and 17 to be 6254, as against 5637 a year ago, or an increase of 617. This will mean a larger amount of school funds for this district. Pasadena this year will receive about $50,000 as its proportion.

DIES ON STEAMER.

Word was received in Pasadena yesterday by Mrs. Isaac N. Vale, Kensington drive, that her brother, Emner Cope, died suddenly Monday night on board a steamer at Seattle, from heart disease. Mr. Cope was 74 years old. He spent the winter in Pasadena as a guest of his sister, Mrs. Vail, and left a few days ago to visit his daughter, Mrs. Samuel Strickley, Colfax, Wash. Mr. Cope's home was at Cerryopolis, Pa., where his widow and son live. He was a wealthy, retired farmer.

John Roth, a well-known real estate dealer of Sierra Madre, died at his home yesterday after a short illness. He was a native of Ohio, and had been a resident of Southern California for twenty-two years. The funeral will be held at the chapel of Reynolds & Van Nuys tomorrow morning, and will be in charge of the Fraternal Brotherhood.

Francis Miles and George Young, the young Throop students who together with five companions visited Fisher's moving picture threater on Monday night and set the whole house sneezing by means of a small bottle of "Cochoo," were yesterday held to the Juvenile Court by Police Justice McDonald. They admitted playing the trick, but stated they did not intend to cause so much disturbance and throw the entire theater in a state of uproar.

GET GOOD SUM.

The Bazaar of Nations Committee of the Children's Training School have completed settling up bills and business matters in connection with the very successful bazaar and vaudeville performances of a week ago at the Hotel Maryland. The latest figures show the ladies cleared about $2300, which is very gratifying and will be of great assistance toward carrying out the work now planned for the school.

LUNCHEON AT MARYLAND.

A beautifully appointed luncheon was tendered Miss Bina M. West, Supreme Record Keeper of the Ladies of the Maccabees, on Friday, by the Ladies of Pasadena Hive. Ladies Bradley and Herr were the hostesses. The decorations were red roses and ferns and a center piece of beautiful old lace, adorned the table. Covers were laid also for Mrs. Minnie W. Aydelotte, State Commander of Oakland; Mrs. Elizabeth J. West and Miss Winifred Partridge of Port Huron, Mich.; Mrs. Kate A. Russell and Mrs. Julia Guire, district deputies. Mmes. Lou M. Myers and Cora Johnson of Los Angeles. After the luncheon an auto ride was enjoyed by the party, and later an enjoyable trip to Mount Lowe by special car, was taken, followed by dinner at Ye Alpine Tavern.

YORK TO SPEAK.

Judge Waldo M. York will speak at the men's meeting of the Young Men's Christian Association Sunday afternoon, in the series of addresses on "Christian Citizenship." He will talk along the lines of the duty of a Christian in the present century. He is one of the strongest speakers to men on account of his intimate association with them, and his active sympathies in their difficulties.

Hotel Maryland and Maryland bungalows will remain open all summer.

Phelps for wall paper and paints.

Wadsworth sells paints.

Hotel Vista del Arroyo. New annex. Bungalows. Unexceptionable environment. Pasadena.

WHAT HO! SHE BLOWS.

SENT SEAWARD BY A SPANKER.

BOATS BREAK FROM MOORINGS AT AVALON.

Wind Driving at Seventy-five Miles an Hour Chases Launches Out of the Harbor—Long Beach Steamer Is Swung Against Wharf and Rattles the Guard Rails.

AVALON, May 10.—A brisk breeze sprang up at Avalon last night at 5 p.m., and by midnight, it is estimated that it was blowing a gale of 75 miles per hour.

When daylight broke, it was discovered that two private launches, one belonging to A. Carraher, and the other to Phil S. O'Mara, had broken from their moorings, and had been blown out to sea.

Ex-Congressman C. G. Conn's private launch Nevada left Avalon at 9 a.m., in search of the missing craft.

HITS THE WHARF.

NELLIE GETS BUMPED.

LONG BEACH, May 10.—A severe wind storm prevailed during the night. This morning the ocean swells were so high that landing at the wharf was difficult. The Nellie, in making a landing, was swung against the wharf with such force that one of the guard rails was torn off.

Torpedo Fleet at Coronado.

VENICE.

VENICE, May 10.—In further preparation for the accommodation of the summer crowds that are expected, the Venice of America Company has commenced the work of widening the Windward-avenue pier. In the vicinity of the hotel ship Cabrillo additional piles are being driven. These are to be capped with an asphaltum floor, with a design to double the width of the promenade and avoid the crowded condition that prevails on every lively day.

The condition of John La Farge, the artist, who is suffering from a general breakdown, in New York, was reported yesterday as very grave. Mr. La Farge's heart is not responding well to stimulants, and his age tells against him.

The Late Charles Rehrman, business man and tenor of Monrovia, who died yesterday.

STILL.

SILVER VOICE IS SILENCED.

DEATH REMOVES SINGER AND MERCHANT OF MONROVIA.

Charles Rehrman Used His Gift for Benefit of Charitable Associations, But Never for His Own Financial Gain—Coroner's Jury Accuses Foreman of Negligence.

MONROVIA, May 10.—Charles Rehrman, a business man of this city, member of the orders of Masons and I.O.O.F., died this afternoon at his home on Palm avenue, after a protracted illness. He was a native of Germany, but had resided in Southern California for twenty-five years. Until prevented by failing health Mr. Rehrman was prominent in musical circles. He had a fine tenor voice and used it freely for the benefit of charitable and civic entertainments, but never for financial gain. He was a member of the Christian Church. Funeral services will be held at the First Baptist Church on Thursday at 2:30 o'clock p.m., under the combined auspices of the orders of which he was a member. A widow and daughter are left.

The inquest over the remains of William Seeds, who was instantly killed yesterday at the Bradbury well, south of the city limits, by contact with a live wire, was conducted this afternoon at Renaker's undertaking parlors by Coroner Hartwell. The jury was empaneled at 3 o'clock p.m., and at 4 o'clock rendered a verdict of "death through the negligence of Foreman S. E. Frame." Frame had charge of the work for Contractor S. E. Catey. Both he and Lee Bunce, who were working beside Seeds, testified that they had paid no heed to the wire or sought to find its purpose. Photographs of the warning notices on the electric poles and also on the door of the pump house were put in evidence.

Representatives of the Bradbury Estate Company and of the Pacific Electric Power and Light Company, accompanied by attorneys, attended the inquest, but were not called upon to testify.

The representative of the power company stated in an interview that the wire which caused Seeds's death carried a current of 15,000 volts, and that Frame and Bunce escaped only because they stood on planking to enable them to reach the outer and higher end of the ratchet bar. The non-conductivity of the wood was their salvation. Seeds worked at the lower end of the lever and stood on the ground.

A brother of Seeds will leave tomorrow morning for Lawrenceville, Ill., with the remains.

REMAINS ARE INTERRED.

Funeral of the Late Elbridge McGowan Is Held at Pomona—Board of Trade Meets.

POMONA, May 10.—The funeral of the late Elbridge L. McGowan, who died here at the age of 75 years, was held at the residence, No. 553 East Second street, yesterday afternoon. Rev. Dr. W. F. Harper officiated, assisted by Rev. W. R. Thornton. Interment was in Pomona Cemetery. The deceased lived here for six years and leaves a widow, two daughters, Miss Florence McGowan of this city, Mrs. Emma Crown of Tennessee, three sons, Dr. J. E. McGowan and H. F. McGowan of this city, and Joseph McGowan of Julian.

The library trustees last evening ordered another consignment of biography, fiction, juvenile and historical books. There are now nearly 6750 registered members and 17,300 volumes.

The annual meeting of the Board of Trade was held last evening. The reports given by the officers indicated good work accomplished, much literature and advertising matter having been published, and mailed throughout the country. Directors elected: Morris H. Wilson, J. F. Lobingier, A. E. Tate, F. E. Graham, E. C. Bichowsky, Charles E. Rice and Charles Curran.

The Music and Art section of the Ebell Club will meet tomorrow afternoon at the home of Mrs. A. B. Avis on Orange Grove avenue. After the regular programme, the ladies will go to Ganesha Park and enjoy refreshments at the picnic grounds.

Dr. T. Hardy Smith has bought of H. E. Bacon the flats on East Holt avenue, one of which is occupied by Prof. Stanley F. Widener and family.

HOLLYWOOD.

HOLLYWOOD, May 10.—Mr. and Mrs. E. L. Baker, pioneers in this valley, have issued invitations for one of the largest evening receptions ever held here to be given Friday evening at their handsome home on Wilcox avenue. Mr. and Mrs. Baker came here just twenty years ago and the reception is to celebrate the anniversary. Invitations have been issued in Hollywood, Los Angeles, Long Beach and other near-by towns.

The house and grounds are to be brilliantly illuminated and the former profusely decorated with potted plants and flowers. Assisting the host and hostess will be Mr. and Mrs. W. H. Code, Mr. and Mrs. F. M. Douglass, Mr. and Mrs. J. F. Grass and a group of young women.

WILMINGTON.

TO ESTABLISH STREET GRADES.

FACT CAUSES MUCH ACTIVITY IN REAL ESTATE.

Plans for Warehouses Are Drawn Up—Mill District Is Having Regular Boom—Docks Present Busy Scene—Several Important Land Deals Are Reported.

WILMINGTON, May 10.—With the certainty that the street grades are to be established, the prospect for great activity in real estate movements and in building enterprises is bright. Several business blocks have been delayed waiting for this. It is evident that the four principal streets, running north from the bay shore, will soon be the scene of considerable activity in the way of building and street improvement. Plans have been drawn for two large business houses on Broadway, and a hotel and business block on Canal street, will soon be erected. Fries and D streets have been taken under advisement for improvement by the city engineer's office. These streets lead directly to the wharves which are to be constructed on the city fill of thirty-seven acres and the Banning wharves on Mormon Island. Already plans are being made for establishing warehouses on these fills, as they are now the most available for the location of industries and warehouses of any section in the entire inner and outer harbors.

MILL DISTRICT BOOM.

The mill district is having a regular and continuous building boom. W. T. Wheatly, manager of the Consolidated Lumber Company, is erecting a costly bungalow on the ground. The large hotel of the company is nearly completed. The Invalid Bed Company, which secured from the old city of Wilmington before consolidation a permit to establish its factory near the lumber mills, now has its buildings well under way.

The Brennan shoe factory is having a large addition made to its plant, which will make it the most extensive of its kind in the West.

The docks present a very busy scene with the large number of lumber schooners which are now unloading there. Three large four-masters from the north, one of them a brigantine, together with two smaller lumber schooners were at the wharves yesterday. Manager Wheatly now says that his wharves can successfully compete with San Pedro and he fully expects to get a large share of the Coast lumber trade.

LAND DEALS.

Several important land deals have recently been made. Messrs. Bond, Gallahue, Hammer & Flint have just purchased thirty-five lots in the Bayview tract and will place them on the market at an advanced price. The price paid was $10,000.

A part of the DeGuire estate, being all of block 6, range 4, lying between Second and Third streets, was recently sold to parties whose identity is kept secret for the present. The tract will be subdivided.

The Chamber of Commerce, at its recent meeting, took up the question of cutting down the fire limits. Before consolidation with Los Angeles, the former Council had extended the fire limits to an unreasonable extent and it was found to be detrimental to the growth of Wilmington, as it prevented the erection of structures of cheaper grade which are incident to the beginning of building enterprises in any city. It was finally agreed that instead of abolishing the fire limits entirely, as some advocated, a line could be drawn near Fifth street on the north and a portion of Broadway on the south, below Second street.

Visit Coronado and see warships.

REDONDO BEACH.

Second Annual Picnic of County Assessor's Office Will Be Held Saturday Next.

REDONDO BEACH, May 10.—The second annual picnic of the Los Angeles County Assessor's office will be held here next Saturday. Officials and candidates for office in Los Angeles County and editors of Southern California will be guests. The programme includes luncheon at noon, speeches in the pavilion at 1:30, races later in the afternoon and supper in the evening, followed by dancing.

A marriage of especial interest on account of the popularity of the groom in this city, was that of Miss Anna Phillips of Bloomington, Wis., and O. P. Brady which took place this afternoon at the parsonage of the First M. E. church in Los Angeles. Rev. Dr. Charles J. Locke officiated. The bride arrived from her Eastern home this afternoon at 2:30 o'clock and was met by Mr. Brady. The ceremony followed immediately after her arrival.

Mr. Brady came here from Wisconsin some years ago and is a member of the Knights of Pythias lodge of this city. Mr. and Mrs. Brady will live in a residence on Emerald street.

An exceptional run of mackerel the past few days and good catches of sardines, smelts, sea trout and yellow-tail from wharves 1 and 3 have attracted hundreds of fishermen here. One catch of mackerel showed 165. Early this morning schools of sardines, the forerunners of yellow-tail, came in and later the yellow-tail were seen.

Visit Coronado and see warships.

COUNT IS FINISHED.

Tabulation of Census of Santa Monica School District Completed. Figures Analyzed.

SANTA MONICA, May 10.—The tabulation of the count by Census Marshal Jones for the Santa Monica school district was completed today. According to these figures there are within the district 2358 children under the age of 17 years, distributed as follows: White boys over 5, 836; girls over 5, 844; total over 5, 1680; negro boys, 21; negro girls, 24; Asiatic boys, 3; Asiatic girls, 1. Of the entire number, 1303 attended public schools, 192 private educational institutions, and 234 no schools. There are 629 children under 5 years of age. Only 88 of the entire enumeration are foreign born, 4 are deaf, 347 have not been vaccinated and 44 are gainfully employed.

The Mayor and all members of the City Council will be present at the Rustic Cañon resort Saturday, for the purpose of welcoming the visitors from Los Angeles. The cañon picnic is to be held there by the Electric Light and Gas Company employés, and a large crowd is expected to be present for a day in the shade by the sea.

Pay Your Re... to Yours

Buy a home of your ... every dollar you put ... will be yours, toget... the profit of advancing ...

$300 or More ... Will Buy a ...

Briggs Home ...

The Wilshire Se...

the most beautiful and rapidly ... residential part of Los ... where values are increasing ... continue to increase as they ... where else in this city.

The Briggs Company is the ... largest builder of homes in the ... District. We are in position to ... possible requirement. We have ... ready for occupancy today ... homes under construction that ... finished to suit the buyer. ... have dozens of ideally located ... ties on which we can build a ... your own ideas.

Easy Terms Can Be Arrange...

Our salesmen and automobiles are at your service to show you Briggs homes. Telephone us now for an engagement.

Phones—Home 60155 Sunset Main 537

A Beauty For $5500

This artistic story and a half six-room home is complete in every appointment, exceptionally well built, and is, undoubtedly, an exceptional value at the price. There is a large living room, extra large plate glass window, buffet dining room, attractive den or library with disappearing bed, large sunny bedrooms, wood stone sink in kitchen. Sugar maple floors, splendid furnace, cement porch.

Full Commissions to Agents Get Our Complete Lists

DOES HIS BEST.

GOVERNOR'S SON TRIES TO OBEY.

SON OF PORTO RICO EXECUTIVE IS ARRESTED.

Tries to "Mop the Floor" With Neighbor, at Request of His Mother, When Police Arrive and Save Long Beach Man from Strangulation.

LONG BEACH, May 10.—Eldridge Colton, son of the Governor of Porto Rico, who was recently placed on probation in the Juvenile Court, after he had entered a plea of guilty to stealing copper wire, is again in trouble, this time in defense of his mother, who went visiting a neighbor, Mrs. T. Vogt, on Pine avenue, last night. Vogt alleges that the women disturbed him, and he told them to be quiet. Mrs. Colton says he struck her. She told her boy to mop up the floor with Vogt, and this request the boy was trying to obey when the police arrived and saved Vogt from strangulation. Young Colton this morning was certified back to the Juvenile Court.

The Long Beach Asbestos Mining Company, whose factory has been closed for several months, is to resume operations under a new board of stockholders. It consists of Newton Evans, S. G. Barker, W. H. Young, A. R. Green and J. L. Bobst.

Failure of the Mayor to sign the ordinance passed by Council last week restoring the office of Captain of Police made it impossible for the commission to take any action this morning toward untangling the rather humorous muddle into which an innocent word in the charter has plunged it. In the section governing the police force, it is provided that the incumbents are to be taken care of provided they have been in service a year before the taking effect of the charter. In the same paragraph reference is made to the "adoption" of the section, which would throw ex-Capt. McCord out of the civil service control, and render null his claims as a patrolman. So when the captaincy was abolished the Civil Service Commission refused to certify McCord as a patrolman, and contended that he was out of a job. He was then relieved from duty by the Chief, but on the advice of his attorney, still daily reports for duty, and expects to get his salary, although the City Auditor has refused payment of part of last month's pay. Last week the Council, to straighten out the tangle, restored the office, but the Mayor, who is a member of the Police Commission which seeks to depose McCord in rank, has exercised his prerogative of seven days, and is studying the situation. The commission is willing to appoint McCord as a patrolman, but does not want him restored to the captaincy.

Late this afternoon the Western Boat Works launched its new towboat, the first to be built for use on the inner harbor. It is named the Reliance. It is 33 feet long, 9 feet beam, will have a draught of 3 feet, and be used exclusively for towing purposes.

Underwriters of Southern California will banquet at Hotel Virginia Saturday evening, following a trip through the inner harbor to the breakwater on the launch Nellie, as guests of the Chamber of Commerce.

A dog poisoner is again at work in the city. Last night valuable canines belonging to C. J. Curtis and Daniel J. Haller were killed. Meat is thrown into the yards by the poisoner, and the animals die in great agony within half an hour.

Cured in 5 D...

Hernia, Piles and Varicose V...

Many Cases Deemed ... TREATMENT. Has Been ... Natural, Must Ask ... Occupation, Fancy or ... and Permanent Cure. ... any Charity as a ... Statement in this ...

I cure rupture, pain ... expense. I will ... suits in your ... evidence of ... and maintained ... to come to my ... I cannot ... treatment for ... who Yells, Pulls ... ney, Bladder and ... give you free ... necessary ... analysis of ... ing pathological ... tions. Every ... vantage. ... true condition. ... you part.

VARICOCELE.

In the cure of ... and Associate ... gias, I am ... the curative ... such a manner as ... time, with ... it required ... conditions, ... still use is ... the patient ... and convalescence. ... be accomplished in a ... perfect safety.

TROUBLES RELIEVED IN 5 DAYS.

Disregard for ... many lives. ... most dangerous ... treated intelligently ... aware that a ... been practiced on ... with the slightest ... whose I say positively ... cure, to stay cured. ... one to accept ... tigation of ... claim to your ... solute facts; ... personal examination ... of your Hernia ... the curative ... discovered. ... tion of any ... to be cured ... cases, with ... suffering ... capable ... cases cured ... ment.

PILES, FISTULA, ...

Those ... frequently ... advanced ... often very ... dangerous, ... plasgms or ... speaks are the ... ences; my ... cure Piles ... cases cured ... ars cured by ... I do not cure ... Rectal ... cost you ... I guarantee a ... cures. Users of ... cause.

LIFE'S BLOOD ...

The great ... is the blood ... your bank ... against disease ... corpuscles ... lying ... strengthen ... en. My ... strengthen ... and herein ... prove to you ... blood-making ... give power ... nerve centers.

KIDNEY AND BLADDER ...

With those ... complications ... other diseases ... illumination of ... accurately ... copical ... cure of the ... laying ... —Announcement.

READ MY BOOK—It contains information every ... should have regarding himself. Book sent Free to those ... be benefited by it. Call or write before treating for ... Office Hours—8 a.m. to 12 m., 1 to 5 and 7 to 8 p.m.; ...

I Offer a Free Consultation and E...

ENGLISH, GERMAN, SWEDISH, NORWEGIAN, DANISH.

H. J. TILLOTSON, M...

Entrance 244 South Broadway, Cor. Third and B...

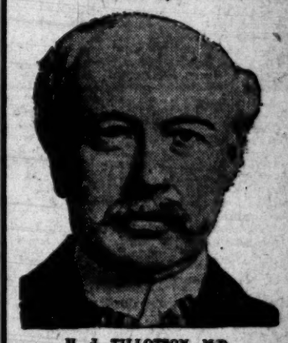

H. J. TILLOTSON, M.D.

The most valuable information in the world is to know where to be cured. I am the only Specialist in Los Angeles who does not advertise a fictitous name and photograph. I publish my true photograph, correct name, personally conduct my office. I am the longest established, most successful and reliable, as medical credential and press records will prove. I make this statement so that you will know you consult a celebrated Specialist, who sees and treats patients personally. I possess skill and experience, acquired in such a way that no other can share, and should not be classed with medical companies. Experience is the safe standard by which judgment may be valued, and it is unwise and expensive to embrace the statements of medical companies. It is impossible for a medical company to attend college. Companies have no diploma or license to practice medicine in California or any other State. Medical companies usually are named after a doctor. A portrait whose personality and identity are indefinite, is selected and published as the legitimate specialist of the office. Hired substitutes, ordinary doctors with questionable ability, give consultation, examination and treatment.

A thorough investigation should be made by every ailing man as to the specialist he consults. Duty and destiny to self and those who depend upon you demand the best medical attention. I have the ability and can give you this service. I have always charged a very reasonable fee, so that my services may be obtained by any man who sincerely desires to be cured. I make no misleading statements or unbusinesslike propositions; neither do I desire to be particularly independent, and I would like to have you for a patient, if you will come to me on a strictly professional basis, and the inducements that I offer, which are my ability, and thirty years' successful experience, Time-Saving Treatment, and Guarantee of cure, of certain Diseases.

NO MONEY REQUIRED TO COMMENCE TREATMENT. Many patients have no confidence in their doctor, because he demands pay before a cure has been effected, and there are many who have been misinformed about their condition, or through unsuccessful treatment have become skeptical and think there is no cure for them. I want an opportunity to treat such men. It makes no difference about the financial part, as I accept pay for my services as benefits are derived, when I am satisfied the patient is reliable. Health is capital at interest. I will prove my ability to cure you before asking pay for my services.

WRITTEN GUARANTEE.

Dr. Tillotson's Written Guarantee means a cure or no pay for services. I guarantee to cure certain diseases or refund every dollar you have paid me for my services. My services cost you nothing unless I cure your Varicose Veins, Hernia, Piles, Fissures, Ulcerations, or any disease I guarantee to cure. My terms are reasonable and no more than you are willing and able to pay. Established 1899.

A. J. Hamilton & Son

Complete Chronicle of One Day's Doings South of the Tehachepi.

NEWS REPORTS FROM CORRESPONDENTS OF THE TIMES.

APPOINTMENTS ARE MADE.

Colton Trustees Fill Offices and Advance the Ordinance Fixing Their Own Pay.

COLTON, May 10.—The City Trustees, at a meeting last evening, appointed A. D. Spring superintendent of water and lights, with his salary fixed at $100 per month. Cyril U'Ren was appointed city collector at $80 a month. The ordinance placing the salary of the Trustees at $20 per month each passed its second reading, as did the sewer ordinance. The library board was appointed, H. B. Smith for the three years' term; Oro Oak and E. J. Rice for the two years' terms. The two latter were appointed to fill the vacancies of M. A. Hebberd, deceased, and E. J. Eisenmayer, who removed to Los Angeles. L. C. Newcomber and W. W. Wilcox are the other members of the board.

In the interests of El Camino Real, Mmes. Eugene Wilkerson, E. C. Merryfield and G. A. Ferguson appeared before the board, asking that the city place a bell at the crossing of F street and Colton avenue, as the Woman's Club is putting one at Eighth and J streets.

The census taker, C. B. Fuller, has just completed the school count. The total number of school age is 1512. The total number of school age is 1048.

The remains of E. P. Hackett, who died of apoplexy at Imperial Junction yesterday, while en route from his eastern home to Los Angeles, were shipped to his former home in Milwaukee this morning by Wells-Fargo. V. P. Hanny, private secretary of the deceased, has arrived from Tucson, Ariz., to take charge of Mr. Hackett's property, which is being held here.

Many U. S. warships at Coronado.

CONFERENCE.

COLLEGE PLANS ARE DISCUSSED.

SEVENTH DAY ADVENTISTS ARE NOW IN SESSION.

Men Distinguished in the Denomination Gather at Loma Linda and Are Expected to Approve of Proposal to Erect Training School for Doctors.

REDLANDS, May 10.—A general council of men distinguished among Seventh Day Adventists is being held at Loma Linda Sanatorium. The object of the gathering is to consider plans, finance, faculty and curriculum for the new College of Medical Evangelists there. Since the opening of the sanatorium some years ago there has been a school for nurses, and last year a course was opened for doctors as well, the school being held in the Nurses' Training School building. It is expected that this council will result in plans for a large and well-appointed school building for training doctors exclusively. The sessions are being held in the new chapel, just completed.

Among the prominent men in attendance are Elder A. G. Daniels of Washington, D. C., president of the general or world's organization of Seventh Day Adventists; Dr. W. A. Ruble, secretary of the medical department of the world's organization; H. R. Salisbury of Washington, of the educational department. The presidents of all the union conferences of the West and Middle West are also present, as well as representatives of the denomination from up and down the Coast, making a large and representative gathering. Loma Linda is now almost a little city of itself, there being 300 people, guests and employés, now at the sanatorium.

CLUB WOMAN GETS DIVORCE.

Redlands club and society people were greatly surprised today when it became known that yesterday Mrs. Sarah M. Johnson secured a divorce from Llewellyn H. Johnson of Los Angeles on the ground of desertion and failure to provide. The Johnsons were among the early settlers. Several years ago they lost their wealth, and the case is simply the old story of a man born upon his own resources. The family moved to Los Angeles, but in a few years Mrs. Johnson and her two daughters and a son returned to Redlands and made their home with a sister-in-law, Dr. Anna Johnson, who kept a boarding-house. The two women have supported themselves and educated the daughters.

In her testimony Mrs. Johnson said she had made every effort to have her husband at least live under the same roof with his family on account of the children, but he refused. She also testified that a woman was complicating the case, hence her request for a divorce. Her testimony was corroborated by her sister-in-law. The matter of property division was settled out of court some time ago.

Mrs. Johnson is looked upon as one of the most refined and intellectual women in Redlands. She was for several years president of the Women's Contemporary Club, and this season has conducted classes in current events, parliamentary drill, etc., in both the club and the Y.W.C.A. Mr. Johnson is in the automobile business in Los Angeles.

PASTOR RESIGNS.

Rev. F. W. Emerson has resigned from the pastorate of the First Christian Church to take the position of corresponding secretary for the church in Southern California, with headquarters in Los Angeles. His resignation was accepted at a meeting of the official board of the church day before yesterday. Mr. Emerson will take up his new duties as soon as a successor can be found.

Cherry picking began today at Cherrycroft, and in a few days will be in operation throughout the Yucaipa Valley and Oak Glen. The crop is not as heavy as usual, and it is estimated that at Cherrycroft, the biggest cherry ranch, there will not be more than fifteen or eighteen tons of fruit, mostly of the Black Tartarian and May Duke varieties. Many of the famous Royal Anns were killed by the late snowstorm in the upper end of the valley. The fruit is selling at from 12½ to 15 cents per pound wholesale.

Hay at Wholesale.
Car lots. E. R. Long, Bakersfield Cal.

Local Beer, $1.00 Doz Quarts.
Old Port, Sherry and other wines, $1 to $2 per gallon. All kinds of liquors. 'Phone Home A1272, Sunset Main 1641. Old Plantation Distilling Co., 108 S. Broadway.

If You Want to Go East C. Haydock,
Agent Illinois Central R.R., 113 West Sixth.

CORONA.

INSTALLS SWITCH UPON RANCH.

SANTA FE BUILDS IT TO GET COPLEN'S FREIGHT.

Shipments Will Be Mostly Hay from Big Alfalfa Farm—Power Baler Also Put in by Which Two Men Can Perform the Work of Six. Tennis Clubhouse to Be Erected.

CORONA, May 10.—J. B. Coplen of Los Angeles, is having a Santa Fé switch built to his 380-acre ranch northwest of Corona, known as Formosa Ranch. The switch will accommodate about ten cars of freight at one time. As the Coplen holdings are in alfalfa, the freight shipments will be mainly hay.

A new system of storing hay is to be put into operation on the ranch, whereby two men can accomplish as much in storing baled hay, as six are able to do by the old method.

Mr. Coplen has installed a power baler with twelve-horse power gasoline engine. It is proving a success and is the second one of its kind in this section, the other being on Supervisor J. T. Hamner's Magnolia avenue ranch.

A twelve-room lodging-house is to be built on the ranch for the employes. The roof of the ranch-house will form the foundation for a water-tower, with reservoir holding between 7500 and 10,000 gallons.

The four wells on the ranch are being augmented by the two new ones each of fifteen inches. To complete the pumping system on Formosa Ranch a steam plant with air compressor is to me installed which will generate electricity for lighting the buildings and ranch.

PROSPECT OF CLUB HOUSE.

The Corona Tennis Club last evening elected Stanley Garvey, president; George Snidecor, vice-president; Walter Clayson, secretary; Elzie Veach, treasurer; F. J. Mueller, business manager; R. L. Willits, assistant business manager.

R. L. Willits and F. J. Mueller were appointed a committee to arrange for plans for a club house. George Snidecor and W. S. Chapman are to look up a suitable site for such a building. The reports of these committees will be made Monday evening.

"Grandpa's Birthday," a Children's operetta given in the operahouse Friday evening under the direction of Mrs. Arthur Dickinson, for the benefit of the Congregational Church building fund, was a musical and financial success, the receipts totaling $110 of which $85 was net. Thirty children took part. Beside these were Mmes. Bates, Terpening, Hildreth, Johnson, Charles Dickinson; Misses Klimmell, Shepherd, Van Kirk, Alice Stafford, Ruth Wilkins, Irene Scoville, Helen Hancock and Jessie Hunt. Harry Carter apeared in a tableau in choir vestments singing, "Eyes that are Weary."

The Temescal Water Company has nearly completed 4000 feet of thirty-two-inch concrete pipe in the Perris Valley to replace open ditches.

S. L. Bloom is erecting a six-room, $2000 home at Seventh and Joy streets, for Mrs. B. Shepherd.

W. G. Randall is chairman and Charles Scoville, secretary of a committee of citizens to meet tomorrow evening with the G.A.R.'s and Veteran's Aid Society to arrange a Memorial Day programme. Prof. W. A. Daron, A. B. Tuthill and D. M. Browning from the citizen's executive committee.

Marshall Lyman has gone to Imperial in quest of Tillman Mobray of Corona, wanted on a charge of having spirited away several wheels.

Irwin Strowger has sold to H. N. Fullenwider, a lot at Eighth and Sheridan streets for $400, the purchaster to erect a home. Elzie Veach has sold to Bernard Martin, fifty feet at Sheridan street and the boulevard for $400.

N. J. Hudson formerly of Corona, now of Bakersfield, spent yesterday with his father-in-law, Dr. R. D. Barber, who is very ill. Mr. Hudson has taken a position in Los Angeles as Santa Fé inspector of transportation of freight, and will move to the city.

Horace Allen has sold a four-room cottage in the Stockwell addition to John Carstens.

A. W. Smith, wife and son, Will Smith, parents and brother of Dr. E. H. Smith, will return to Hanford, their former home, tomorrow, after spending the winter in Corona.

Six Torpedo Boats at Coronado.

HELPING.

RAILROAD WILL BRING INDIANS.

CENTENNIAL PREPARATIONS ARE MOVING SWIFTLY.

San Bernardino Supervisors Are Asked to Co-operate With Other Counties in Placing Signboards in Desert—Mountain Lion Frightens Horse and Woman Is Hurt.

SAN BERNARDINO, May 10.—The Southern Pacific Railroad Company, through District Superintendent H. V. Platt, wired to U. L. Voris, city ticket agent, today, inquiring for early advices regarding the number of Indians desired for the Centennial celebration from Yuma, and when the committee desires their presence. From the telegram it is learned that the Southern Pacific Company has joined hands with the San Bernardino Valley Centennial Association to make the big show here next week a success, and will transport the Indians free.

The committee in charge of Indian affairs expects at least 200 Yuma savages, with their squaws, dogs and ponies. They are the famous Cocopah tribesmen. There will also be a large number of Piutes, besides the docile redskins from the reservations in this county, Riverside and San Diego, and an effort is also being made to secure Indians from the Indian Craft Village at Los Angeles. The big corral where the Indians are to be quartered is almost completed, and it is expected that the first occupants will arrive Thursday.

The finishing touches are being given the big grand stand and Indian Princess' wigwam, at the corner of Fourth and E streets, and these structures will be ready by Saturday night at the latest. All over the business district booths are springing up, electrical workers are stringing wires for the illuminations, and everywhere mechanics are busy as bees.

This afternoon the city water department commenced work on its electrical fountain, which is to be a feature at the corner of Third and E streets. The rockwork is from the Skyblue quarries, in Riverside county, and is really a conglomeration of brilliant crystals. It is expected to make this display one of the most fascinating of the big show.

The transportation department of the Santa Fé Railroad Company, announced a list of fourteen entries for the industrial parade. The mechanical department has fifteen entries, and altogether the railroad company is making a big effort in this regard.

F. T. Perris has taken up the fight for proper sign posts on the desert. Today he addressed the Board of Supervisors, and met friendly support from Supervisor West and County Surveyor M. L. Cook. The Automobile Club of Southern California, through W. L. Valentine, a director, brought the subject to the attention of Perris. Valentine states that the Legislature has appropriated $2400 for the proper posting of the desert, and through Perris it is now more than likely that the County Supervisors will at once add to this amount, and join with Riverside, San Diego, Inyo, and other counties having desert territories in systematic work.

HURT IN RUNAWAY.

Miss Nettie Ames of No. 737 Viola avenue, was brought down the mountains this forenoon badly injured in a runaway accident, near Squirrel Inn Sunday. Miss Ames and Charles Murphy were preparing to drive to town, when the horse became frightened at a mountain lion. At the time Murphy was adjusting the bridle, and his companion was in the carriage, Murphy was knocked down, and the horse dashed down the mountan road a distance of 200 yards, when the animal kicked itself free from the buggy. Miss Ames was thrown out, striking the ground on her face and side. Her face was badly bruised and lacerated. The buggy rolled over the bluff, and lies a mass of wreckage in the cañon 300 feet below.

A daughter of W. G. Ross, plumber, risked her life to save her father from the flames of an exploded gasoline stove. The daughter was sick in bed with appendicitis. Ross was engaged in heating water for the sick room, when the stove blew up, enveloping him with flames. Mindless of her own safety, the child leaped from the bed, and quickly wrapped a blanket about her parent, smothering the flames. Neighbors, attracted by the cries of Ross for help, rushed into the house and extinguished the fire, which had ignited the woodwork.

AFTER DOCTOR'S LAND.

The city of San Bernardino is going into the courts with Dr. I. W. Hazelett, to condemn a strip thirty feet wide, on the west side of Pennsylvania avenue, in order to widen and open the street. For many months the Northwest Improvement Club has been working to have the street opened. All the property owners have agreed to donate land, with the exception of Dr. Hazelett, and the city will therefore bring suit to condemn.

One hundred and twenty-five delegates to the convention of the Railway Association of Special Agents and Police of the United States and Canada, which is meeting in Los Angeles, will pay San Bernardino a visit tomorrow, arriving here on the Santa Fé overland westbound. The local Chamber of Commerce has arranged quite an elaborate reception for the visitors.

The jury called by Coroner Van Wie to inquire into the death of Charles Cole, a race-track follower, who was found dead at the Association Park race track, near Redlands yesterday, returned a verdict of death from knife wounds inflicted by persons unknown. While the case looks strong against Dan Crimmins, who is being held under suspicion, the officers are still in doubt and are looking for others.

SANTA ANA.

WITHOUT LIGHTS RUNS DOWN BOY.

AUTOIST NEARLY KILLS CHILD OF FOUR YEARS.

After Accident Driver Slows Down for Instant as If With Intention of Picking Lad Up, But Changes Mind and Goes Off at Rattling Pace. Citizens Indignant.

SANTA ANA, May 10.—Little 4-year-old George Williams was run down by an automobile that carried no lights. The driver of the automobile slowed down but for an instant, then increased his speed and disappeared, leaving his victim unconscious to be picked up by his companions. The boy has a long scalp wound, concussion of the brain, a bruised abdomen and lacerated feet.

The boy was run over at 7:30 o'clock last night in front of the home of his parents, No. 834 Ross street. He was going to cross the street to where other boys were at play. An automobile carrying lights approached. The boy waited till it got by, and then started to cross. A second machine, bearing no lights, struck him.

Judging from the marks on the boy's abdomen, one wheel crossed just above his hips. His toes showed marks of graphite as though they were torn by the chain.

Indignant citizens and officers searched for the automobile, but the boys who witnessed the affair were so excited they saw but little of the machine.

GETS SIX MONTHS.

Robert E. Henrich, a bicycle dealer of Anaheim, was sentenced to six months in the County Jail today for contributing to the delinquency of Archie Barnes, a boy of 16, from whom Henrich bought a stolen bicycle. Judge West suspended the sentence. Henrich was shown to have recently changed the parts of a bicycle stolen from C. F. Hooker of Santa Ana. He reënameled a frame that was almost new. Henrich settled with Hooker by giving him a new $55 bicycle and $15 in cash. This was brought out incidental to the investigation of the purchase of the bicycle from Barnes. Henrich gave Barnes a revolver worth $1.50 and $2 in cash for a bicycle worth $35. Judge West told Henrich that he must have known the bicycle was stolen.

"The next man who comes up before me in a case like this will go to jail," said the judge to Henrich. "And if I ever hear of you having anything to do with any of this kind of business again, I shall send for you."

S. H. Finley of Santa Ana was today appointed assistant engineer of the Highway Commission of Orange county. He is to survey the roads of the county proposed to be improved. He is to be employed on a per diem basis.

The Supervisors today instructed the District Attorney to draw up an ordinance prohibiting the carrying of concealed weapons.

Torpedo Fleet at Coronado.

Commencing May 11, 1910

Train No. 8 Will Leave Los Angeles **At 7 P. M.** for

Imperial Valley
El Paso and East

This Train Has Heretofore Left at 8 P. M.

Have you made a trip to San Francisco on "THE LARK," the new night flyer leaving at 8 o'clock? 'Tis a beautiful train of the

Southern Pacific

Information at 600 S. Spring St. and Arcade Station, Los Angeles and 148 E. Colorado St., Pasadena

OBAK
MOUTHPIECE
CIGARETTES

Nothing is left to chance in their manufacture. The tobacco of which they are made is skillfully blended by experts—then it is wrapped in mais paper and equipped with a mouthpiece that makes the smoke cool and pleasant.

THE JOHN BOLLMAN CO.
San Francisco

5¢ for 10

BEAUTIFUL HOMES IN the WILSHIRE SECTION $3000 UP easy terms
ASK THE BRIGGS CO
STORY PARKING

A Panama Acre
Southwest, for price of near-by lots, $650 and up. Easy terms, 6 per cent. interest. See McGRATH & KILFOIL, With STRONG & DICKINSON, 147 South Broadway.

Home for You in CENTRAL SQUARE.
—on easy payments—in the "Shoestring Strip," directly in the path of the city's growth toward San Pedro Harbor.
DANIEL STONE & CO.
115-116 Henne Bldg., Los Angeles.

Blythe Rancho
Riverside County
Land (with water), $40 per acre, up.
VAN VLEET INVESTMENT CO.
General Agents.
Phone—F2088. 533 S. Spring St.

Real Estate Directory.

SECURITY HOMES BUILDERS
415 SOUTH HILL ST.

ARLINGTON PARK TRACT
The peerless subdivision of the new southwest. Lots $1000 and up. Easy terms.
G. S. CATUDAL, owner. Offices at tract, Corner Jefferson and Arlington Streets.
GEO. J. COTE, Agent.
730 H. W. Hellman Building.

The Holmes-Walton Co.
504-6 Grant Building
makes a specialty of fine residence lots. See us before buying.

WESTFIELDS
in WILSHIRE DISTRICT
by
WALTER E. BROWN
537 BRADBURY BLDG.
A 5067 MAIN 1302

Alfalfa and Walnut Lands
SAN JACINTO VALLEY, $50 per acre. Easy Terms. Via Riverside—Santa Fe R.R. $3.00 ROUND TRIP. Out and back Same Day. Leave Name at This Office Before Going.
MUNN AND MIDDLECOFF,
704-5-6 UNION TRUST BLDG. 4TH AND SPRING STS.

Weekly Excursions to
CORCORAN
See NEWPORT & MILNER,
Gen. Agents for Security Land and Loan Co., 204-209 Central Bldg. Sixth and Main.

VAN NESS Avenue Square
THE M'CARTHY COMPANY.
261 N. Broadway. Phones: A5941; Main 1502. WALTER G. McCARTY, 852 W. F. Story Bldg. Phones: F2111; Main 2733

TAKE EAGLE ROCK VALLEY CAR ON BROADWAY TO TRACT OFFICE
OCCIDENTAL PARK
NEW LOCATION
OCCIDENTAL COLLEGE
W. A. ROBERTS REALTY CO.
126 SO. BROADWAY

Vermont Square
On Normandie, Vernon and Western avenues.
Lots $700 and up. Easy terms.
SOUTHWEST LAND CO.,
416 Pacific Electric Building.

FLORISTAN HEIGHTS
BEST IN LOCATION.
Values and Attractions of Any Eagle Rock Property.
Prices $375 UP. Easy Monthly Payments.
E. E. BECKER,
Sole Agent.
Office at end of Eagle Rock Valley car line. East 2595. 130 So. Spring St. Home F2025; Bdwy. 5180.

Yucaipa Valley
Red Apple Land
Ask for particulars
Redlands, California, or
330 West 6th St., Los Angeles
Main 2302; F5035

Yorba Linda Orange Lands
$150 Per Acre and Up
Absolutely frostless—best transportation and water rights—Placentia District. G. H. MacGINNIS, with JANSS INVESTMENT COMPANY, 350 Pac. Elec. Bldg., 6th and Main. Home 10345; Bdwy. 2469.

Want a Home?
or a gilt-edged thoroughly secured investment? Both non-forfeitable in case of death. See,
HASSON-BROWN COMPANY,
619 H. W. Hellman Bldg.
General Agents American Finance & Realty Company.

LOMITA
Little Farms in the San Pedro Harbor district, where consolidation makes values rise. $425 per acre and up.
W. I. HOLLINGSWORTH & CO.,
123 West Sixth Street.

LARCHMONT HEIGHTS
Is our new tract—the best in the Wilshire District.
JAS. V. BALDWIN
538-7-8 H. W. Hellman Bldg.
A1226. Main 57.

Minimum Temperature On
LA SIERRA HEIGHTS
for season:
Lemon land, 30 degrees.
Orange land, 27 degrees.
Abundance of water—1 inch to every 5 acres, goes with the land. Call and get our booklet, a real "Souvenir of Riverside."
RIVERSIDE GROVES & WATER CO.
631-633 Central Bldg.

ATHENS ON THE HILL
The Ideal Residence Tract. Frontage on Vermont, Hoover, Figueroa, Moneta and Harbor Boulevard (Main St.); also Olympia, Sasonia and Campania Boulevards. Three fast car lines to top of hill. No climbing. We positively guarantee greatest value for the money. Let us show you.
WATKINS & BELTON, 109 Stimson Bldg. Phones A7907, Bwdy. 4506.

HOMES INVESTMENT BUILDING CO.
1006-1008 10-STORY BUILDING
SIXTH AND BROADWAY, LOS ANGELES

FREE STEREOPTICON LECTURE ON **OCEANO BEACH**
TUESDAYS & FRIDAYS 8 P.M.
207 S. BDWY.
SUITE 131

Snap at San Pedro!
Best vacant business corner on Beaco St. under $200 per foot.
STACY REALTY CO.,
531-33 So. Spring St. F2115.
San Pedro Office, 605 Beacon St. Bell Phones.

BEAUMONT
Beautiful country home sites on La Mesa Miravilla.
3000 feet elevation.
Mountain water.
Choice apple, pear and cherry land.
5 and 10-acre tracts.
BEAUMONT LAND & WATER CO.,
316 Central Bldg., Los Angeles Cal.

Orchard Dale
The finest acreage in Southern California for oranges, lemons and walnuts. In the famous Whittier-La Habra district; unlimited water. Low prices; easy terms.
DAVISON, SMITH & MIZENER.
719 Pacific Electric Bldg.

Verdugo Canyon Land Co.
Has just issued the most beautiful and artistic illustrated booklet of its kind ever published in Los Angeles. Call or send for one.
JOHN A. PIRTLE,
Tel. F6643. 401-2 Union Trust Bldg.

Sacramento Valley Irrigated Lands
250,000 acres in "The Kuhns' California Project." Call or write for free literature.
H. L. HOLLISTER & CO.,
Vernon J. Barlow, Resident Manager.
505-6 Central Bldg., 6th and Main Sts.

Rental Department
For Stores, Offices and Houses,
ROBT. MARSH & CO.,
Security Building, Main Floor.
Telephone Exchange 175. Entrance Fifth Street.

Los Angeles Investment Co.
A8118, 335-337 S. Hill St. Main 2248
HOME BUILDERS
Will Build to Suit.
Upon Your Own Lot—or will Furnish Lot.
RENT PAYING TERMS.

BALBOA ISLAND
SEE BALBOA ISLAND REALTY CO.,
305 Columbia Trust Bldg.

"Home Builders"
Gives you opportunity to participate in the profit of Los Angeles up-building. Stock now $1.85. Pays 18%, dividends payable quarterly. 120 So. Broadway, Ground Floor Mason Operahouse.

For map and information regarding
Angeles Mesa
Call upon, phone or write
E. A. FORRESTER & SONS
Forrester Bldg., 640 S. Broadway
Home 10701. Bdwy 2121

BUSINESS. Barometer of the Markets---Financial.

FINANCIAL.

OFFICE OF THE TIMES,
Los Angeles, May 11, 1910.

BANK CLEARINGS. Bank clearings yesterday were $2,781,675.12. For the corresponding day of 1909, $2,377,105.97; for the same day of 1908, $1,845,021.28.

Monday	$2,496,786.03
Tuesday	2,781,675.12
Total	$5,277,461.15
Same time, 1909	4,514,794.37
Same time, 1908	3,796,636.31

Following are the quotations on general and mining securities listed on the Los Angeles Stock Exchange, ground floor, I. W. Hellman building, Fourth and Main streets, for yesterday's session of the exchange:

OIL STOCKS.

Producers—	Bid.	Asked.
Amalgamated Oil	$52.00	....
American Crude Oil Co.	....	$1.08
Am. Petroleum Co. pfd.	....	96.00
Am. Petroleum Co. com.	....	72.00
Associated Oil	51.50	....
Brookshire Oil	....	2.00
California Midway Oil Co.	.57	.57¾
Central	2.02	....
Cleveland Oil Co.	.39¾	.42
Coalinga Central Oil Co.	.54	.56
Columbia	1.25	1.28
Continental Oil	....	.45
Enos Oil Co.	1.45	....
Euclid Oil Co.	.55	.75
Fullerton Oil	....	4.00
Globe	.09¾	.17
Jade Oil Co.	....	.42
Mexican Pet. Ltd. pfd.	67.75	68.00
Mexican Pet. Ltd. com.	26.75	27.25
Olinda Land Co. (Oil)	.55	.56½
Palmer Oil Co.	1.25	1.27½
Perseus Oil Co.	....	.35
Piru Oil & L. Co.	.18	....
Reed Crude	.10	....
Rice Ranch Oil Co.	.75¼	....
Section Six Oil Co.	....	.50
Traders' Oil Co.	90.00	120.00
Union	106.00	106.00
Union Provident Co.	103.50	106.00
United Petroleum	108.00	109.00
West Coast Oil com.	9.00	....
Western Union	60.00	92.00
Non-producers—		
McKittrick Inv. Oil Co.	....	.17
McKittrick Oper. Oil Co.	....	.15
Oleum Development Co.	.08¾	.08½

BANK STOCKS.

	Bid.	Asked.
All Night & Day Bank	$115.00	....
American Savings Bank	140.00	$195.00
Bank of So. California	....	312.00
Broadway Bank & Trust	150.00	175.00
California Savings Bank	118.00	125.00
Central National Bank	175.00	185.00
Citizens' National	230.00	235.00
Commercial National	147.00	....
Equitable Savings Bank	180.00	210.00
Farmers' & Mer. Nat'l	270.00	....
Federal Bank of L. A.	72.00	....
First National	495.00	510.00
German-American Savings	330.00	340.00
Globe Savings Bank	130.00	140.00
Home Savings Bk. of L. A.	116.00	117.00
Merchants' National	600.00	....
Mer. Bank & Trust Co.	150.00	....
Nat'l Bank of California	190.00	....
Nat'l Bank of Commerce	100.00	....
Security Savings Bank	320.00	400.00
The Southern Trust Co.	72.00	73.00

($50 per share paid up.)

BONDS.

(All bonds sold flat.)

	Bid.	Asked.
American Petroleum Co.	84	86
Associated Oil Co.	97	97½
Corona City Water Co.	92	....
Corona Power & W. Co.	99	....
Cucamonga Water Co.	98	....
Edison Electric Co., is R.	....	102
Ed. Electric Co., old issue.	103	108
Home Telephone Co.	81½	83½
Home Tel. Co., 1st Refg.	71½	72½
L. A. Pac. 1st Con. Mtgs.	....	104½
L. A. P. Ry. 1st Rfdg.	100	....
L. A. Railway Co.	....	110
L. A. Traction Co. 6s.	102	110
L. A. Traction Co. 5s.	101	106
Mexican Nat'l Gas Co.	....	100
Mission Trans. & R. Co.	96	....
Pacific Electric Ry. Co.	101	105½
Pacific Light & Power Co.	97¼	98¾
Pasadena H. T. & T. Co.	....	90
Pomona Con. Water Co.	96	....
Riverside H. T. & T. Co.	....	75
S. Monica H. T. & T. Co.	....	80
San Diego Home Tel. Co.	....	75
S. D. H. T. & T. 1st Mtgs.	....	80
Temescal Water Co.	99	....
Union Transportation Co.	....	93
U. S. L. D. T. & T. pfd.	60	74
Visalia Water Co.	99	....
Whittier H. T. & T. Co.	....	90

INDUSTRIAL AND PUBLIC UTILITIES.

	Bid.	Asked.
Cal. Portland Cement Co.	$110.00	$175.00
Edison Electric pfd.	79.00	82.50
Edison Electric com.	64.75	....
Hawaiian Com'l & Sugar	40.00	45.00
Home Telephone pfd.	37.75	....
Home Telephone com.	5.50	8.50
Hutchinson S. P. Co.	17.00	18.00
L. A. Athletic Club	6.50	10.00
L. A. Brewing Co.	90.00	....
L. A. Investment Co.	3.10	....
Mexican Nat'l Gas pfd.	50.00	70.00
Mexican Nat'l Gas com.	30.00	....
Paauhau S. P. Co.	29.00	29.50
Pac. Mutual Life Ins. Co.	250.00	....
Pac. Con. Stone Co. of Cal.	4.10	4.40
Pasadena H. T. & T. Co.	19.00	....
Riverside H. T. & T. Co.	....	25.00
San Diego H. T. & T. Co.	....	22.00
S. Monica B. H. T. pfd.	17.00	23.00
Sun Drug Co.	....	1.00
Seaside Water Co.	....	100.00
Title G. & Trust Co. pfd.	250.00	....
U. S. L. D. T. & T. pfd.	35.25	....
Union Security Corp. pfd.	....	100.00
Union Trust Co.	30.00	....
Whittier H. T. & T. Co.	....	90.00

SALES: 30 Home Telephone pfd. at 35.75; 10 do. at 36.00; 10 do. at 36.25; 10 U. S. L. Dist. T. & T. Co. at 35.00; 130 Associated Oil Co. at 51.75; 30 do. at 52.25 buyer 30; 600 Central at 2.02; 1000 California Midway at 59; 1000 do. at 57¾; 2000 Cleveland Oil at 45; 1000 do. at 44½; 400 Coalinga Central at 55; 20 Mexican Petroleum Limited common at 27.27½; 80 do. at 27.25; 1000 Palmer at 1.25; 10 Union at 107.00; 1000 Oleum Development Co. at 8¾, buyer 30; 1 Home Telephone first refunding bond at 71¾; 10 Home Telephone preferred at 37.00; 5 do. at 37.50; 10 do. at 37.75; 30 Associated Oil at 51.62½; 80 do. at 51.50; 2000 California Midway at 58¼, buyer 30; 1000 do. at 57¼; 2000 do. at 57½; 2000 do. at 58, buyer 30; 1000 Cleveland at 41; 10 Mexican Petroleum Ltd. preferred at 68; 20 Mexican Petroleum common at 27.25; 10 Union at 107.00; 20 do. at 106.50; 4000 Oleum Development Co. at 8½.

MINING STOCKS.

CALIFORNIA.

Miscellaneous—	Bid.	Asked.
California Hills M. Co.	.11	.11¼
*Consolidated Mines Co.	9.00	9.50

NEVADA.

Miscellaneous—	Bid.	Asked.
Johnnie M. & M. Co.	.16	....
Searchlight District—		
Searchlight Parallel	.01¼	....

*Per thousand shares.

SALES: 2000 California Hills at 10¼; 3000 do. at 10¼, buyer 30; 1000 do. at 10¾, buyer 30; 2000 do. at 10½; 1000 do. at 10¾; 5000 do. at 11.

THE MARKETS.

LOCAL PRODUCE MARKET.

Cherries advanced instead of declining yesterday. The local dealers were not to blame for this, since cherries have not been ripening as fast as expected in the North, and growers in the Vacaville, Courtland and other districts advanced quotations 3 cents a pound. As a result some of the fruit arriving here was held at 18 cents a pound. Total receipts of cherries were only about 140 boxes, and they were all cleaned up by noon.

The demand for local eggs was very good. Receipts were only 334 cases. Despite this fact quotations on locals were down. Candied sold at 26 cents and case count at 23 cents a case. There was a fair call for eastern eggs.

Butter sold very well and the feeling was easy as far as quotations were concerned. Extras and cooking butter sold better than firsts. Receipts were 40,241 pounds.

Cheese arrivals were 2180 pounds. Cream brick, Longhorn and Swiss imported sold best on the list. Northern fresh brought 14½ cents in a jobbing way.

One of the chief features on the market yesterday was the better tone in the potato market. Northern shippers finally were brought to a realization that the local market was overstocked and receipts as a result have been very light for more than a week, allowing a clean-up on much of the surplus. Local potatoes have become more firm, and receipts are increasing. The market on locals was back to 70 cents on White Rose of ordinary quality. Extra fancy brought more. Shipments to the North are increasing right along. Receipts from there totaled only 140 sacks yesterday.

The demand for onions has been such that prices have all gone up. Bermudas in crates are worth from $1.50 to $1.75 and in sacks as high as $2.50. Silverskins have jumped from 60 to 90 cents a lug box, and Northern Australian browns, which are still obtainable, are selling at $2 per hundred. Receipts were 300 sacks. Garlic also advanced to 12 cents a pound.

Artichokes are firming up and prices are back to 50 cents a dozen. The season is getting late for them and the stock coming in is rather dry and pulpy from reports. Cabbage is on the down run. Beans, green and wax, are selling from 5 to 8 cents a pound.

Apricot arrivals were very light and prices unchanged. Cantaloupes also held at $3 per pony crate, with light receipts of the morning. Apples were in fair call. Citrus fruit was unchanged in any variety.

Fish were plentiful. A few pompano were the most choice of the shipments received. Northern catfish were also well called for. There were no changes in the market on any varieties.

Prices Current.

EGGS — Fresh California ranch, candled, selected, 26; fresh ranch, local, selling price, 23; northern, candied, 25; northern, case count, 23; eastern, select, 26.

BUTTER—Price to trade, 2½c above quotations. Creamery, extras, 27½ per lb.; creamery, firsts, 27; dairy butter, 20 per roll; cooking, 23 per lb.

CHEESE—Northern, fresh, 16; Oregon triplets, 15@19; Oregon daisies, 21; eastern daisies, 19; Longhorns, 19½@20; twins, 18½; singles, 19@20; cheddars, 19½; Dom. Swiss, 23@25; Imp., 30; Limburger, 20@21; brick cream, 20; Roquefort, 38@40; Edam, 26@37; per case, 8.00@8.50; Tulare, 15@16; Sierra, 1.00 per box; German Breakfast, 1.00 per box; Neufchatel, 1.10 per box; Camembert, 1.10 per box; Schlosskase, 1.00 per box; Canada cream, 1.00@1.10 per box; Anchor, large 17.

BEANS—Pinks, No. 1, 6.00; Lady Washington, No. 1, 4.60; small white, No. 1, 5.25@5.50; Limas, No. 1, 4.50; American lentils, 7.00@9.00; black eye, 5.25; Garvanzas, 4.50; bayou, 6.25.

DRIED FRUITS — Apples, evaporated, 8@9; blackberries, 50 1-lb. cartons, 10.... Citron, fancy, 10-lb. boxes, 18@20. Currants, imp., fancy, bulk, recleaned, 7½; fancy, 50 1-lb. packages, imported, Fards, fancy, 60s, 9; Fards, fancy, 12s, 10@11; Persian Golden, 60s, 8; Persian Golden, 12s, 8½@9. Figs, local, new, box, 50 ½-lb. bricks, 1.25; White, 10-lb. bricks, 1.25; loose, 25s, 1.22 per box; imported, Smyrna, 10-lb. box, 75 per lb.; 1-lb. basket, 17 per lb. Nectarines, per lb., 9½@10; fancy, 25s, 9@10. Peaches, fancy, 25s, 5@8; choice, 50s, 5@6; choice, sacks, 4@5; fancy pooled, 25s, 20. Peels, lemon or orange, 10s, 13. Prunes, 30-40, 8; 40-50, 7½; 50-60, 5@5½; 60-70, 5; 70-80, 4½; 80-90, 4; 90-100, 3. (When packed in 50-lb. boxes, 1½c extra.) Apricots, fancy, 12@15; choice, 10. Pears, 8@10. Plums, 7@8.

RAISINS — Sultanas, bleached, 9@11; unbleached, 3½@4; seeded, 6½@7½ for 16-oz. package, 3½@6½ for 12-oz. package; London Layers, 2-crown, 1.10; 3-crown, 1.25; 4-crown, 1.65; loose Muscatels, 2-crown, 4½; 3-crown, 5; 4-crown, 6; Luc's lug box raisins, 1.35.

NUTS — New almonds, fancy IXL, 17@18; almonds, fancy, paper-shell, 15@16; almonds, choice, softshell, 11; assorted nuts, 25-lb. boxes, 15@16; Brazils, 14; filberts, large, new crop, 14@15; pecans, large, 15@16; small, 13; pine nuts, 18@20; peanuts, eastern, "Sun," raw, 7½; peanuts, eastern, "Sun," roasted, 8½; peanuts, Japs, fancy, raw, 6¾; peanuts, Japs, fancy, roasted, 8@9; California, raw, 5½@6; roasted, 7; walnuts, Klondykes, 35; Jumbos, 17@18; No. 1 softshell, 14@15; walnuts, No. 2, softshell, 10@12; walnuts, black, 7@10; cocoanuts, 80@85 per doz.; popcorn, local, 3.25@3.50; chestnuts, local, 12½; imported, Italian, 20.

HONEY — Comb honey, water white, 1-lb. frames, 16; light amber, 12@12½; white, 14@15; extracted, light amber, 6@6½; white, 7; water white, 7½; beeswax, 30 per lb.

CITRUS FRUITS — Navels, 1.65@2.00, fancy pack; seconds, 1.00@1.35; lemons, fancy pack, 2.25; choice, 2.75; unpacked stock, 1.00@1.50; grapefruit, seedless, 2.50@3.00; seedling grapefruit, 1.75@2.00; limes, 1.50 per hundred; Tangerines, 1.50@1.75 per box.

FRESH FRUITS—Apples, Hoovers, 2.00@2.25; Bellefleurs, 1.50@1.60; Winter Pearmains, 1.50; Fall Pippins, 1.25@1.50; Jonathans, 2.25; Roman Beauties, 2.25@2.50; Winesaps, 2.50; pineapples, 5@6 per lb.; bananas, 4@4½ per lb.; Bermuda bananas, 6 per lb.; loquats, 3@5 per lb.; cherries, 1.25@1.50 per 10-lb. box, 15@18 per lb.; Royal Annes, 8 per lb.; apricots, 18@20 per lb.; cantaloupes, 8.00 per crate.

BERRIES — Strawberries, 3@4 per basket; raspberries, 7@9 per basket; blackberries, 5@6 per basket; gooseberries, 8@10 per lb.; loganberries, 18@20.

ONIONS AND CHILI—Evaporated chili, 25; sun-dried chili, 12; ground chili, 9; Mexican black, 25; chili telpini, 1.00; Japan, 16. Onions—Australian Browns, 2.00; Silverskins, 90 per lug box; Bermudas, 1.50@1.75 per crate, 2.50 per sack; garlic, 12 per lb.

POTATOES—Yellow sweet potatoes, 3.50@3.75 per cwt.; white sweets, 2¼@2¾ per lb.; red sweets, 2¼@2½ per lb.; Highlands, 90@1.00 per cwt.; Lompocs, 1.50; Salinas, 1.60@1.60; Watsonvilles, 1.15@1.25; Oregons, 1.20@1.30; Idahos, 1.10@1.25; Oregon Early Rose, 1.20@1.30; northern Early Rose, 1.25@1.30; new potatoes, 60@70 per lug box.

GREEN VEGETABLES—Beets, 25@30; carrots, 25@30; parsley, 25 per doz.; spearmint, 30@35 per doz.; turnips, 25@30; oyster plant, 25@30; peas, 2@4; beans, white wax, 6@8; green string, 6@8 per lb.; radishes, 25@30 per doz.; watercress, 25@35 per doz.; spinach, 20@25; cabbage, 85@1.00 per sack; red cabbage, 3@4 per lb.; curly leaf, 3 per lb.; green onions, 20@25 per doz.; leeks, 35@40 per doz.; lettuce, common, 25@35 per crate; endive, 40 per doz.; escarol, 40 per doz.; parsnips, 15@20 per doz.; Mexican tomatoes, 1.25@1.35 crate; local mushrooms, 75@1.00 per basket; cultivated mushrooms, 3.00@3.50 per basket; artichokes, northern, 35@50 per doz.; local, 30@50 per doz.; red chili peppers, 15 per lb.; bell peppers, 35@40 per lb.; green chilis, 20@25; celery, 3.00@3.35 per crate; celery root, 3 per lb.; rhubarb, local, 1.25; northern, 1.50 per 50-lb. box; Hubbard squash, 1½ per lb.; cream squash, 1.00 per crate; summer squash, 80@1.00 per lug box; horseradish, 12 per lb.; cucumbers, 50@1.75 per doz.; eggplant, Cuban, 15 per lb.; Brussel sprouts, 10 per lb.; corn husks, 8@10 per lb.; alligator pears, 4.00@5.00 per doz.; asparagus, 3@5 per lb.; sweet corn, 1.00 per doz.

POULTRY — Dealers buy from the producer, live weight: Old roosters, 11; stags, 11; hens, 21½ per lb.; ducks, 20; geese, 18; turkeys, 23@25; squab pigeons, 2.00 per doz.; fryers, 27; broilers, 34; roasters, 23. Wholesaler sells to retailer, live weight: Hens, 24; roasters, 27; fryers, 30; broilers, 36; old roosters, 12; turkeys, 28@30; geese, 20; ducks, 23. Dressed weight averages from 3c to 5c higher than live weight.

LIVE STOCK—Based on delivered weights in Los Angeles (furnished by Hauser Packing Company.) Steers, 5¼@5½; heifers, 4¼@4½; cows, 4¼@4¾; calves, 5¼; wethers, 5.00@6.00 a head; ewes, 3.50@4.00; lambs, 3.50@3.75; hogs, 150-200 lbs., 9½@10; hogs, 200-300 lbs., 10@10½.

BEEF—Steers, per lb., net, 1¼; heifers, 8¾; steers, hind quarters, 11; heifers, hind quarters, 10; fore quarters, 8; short loins, 17; loin butts, 11; loins, No. 1, 14; ribs, No. 1, 12; loins, No. 2, 12; ribs, No. 2, 10; full chucks, 6¾; short chucks, 7; triangles, 6¾; plates, 6¾; steer rounds and rumps, 9; steer rounds, butt on, 9; tenderloins, fresh, 25; do., frozen, 18; shoulder clods, 10; rolls, 10; boned trimmings, 7½; shanks, 4; flank steaks, 10; sweetbreads, 25; fresh tongues, 12; suet, 8; cod fat, 7; livers, 8; oxtails, each, 5; brain each, 10; hearts, 5 per lb.; kidneys, each, 5; cooked tripe, each, 20; clean tripe, each, 20; feet, each, 7½; heads, each, 2.50.

VEAL—Per lb., net, calves, 110 lbs. and under, 11; do., 111-130 lbs., 10½; do., 131-160 lbs., 10; do., 161-200 lbs., 9½; sides, 75-100 lbs., 10; hind quarters, 12½; fore quarters, 7; heads, frozen, each, 50; feet, frozen, each, 5; livers, each, 35.

MUTTON — Per lb., net, lambs, plain, 15; lambs, caul, 15; yearlings, 13½; wethers, 13; ewes, 12; racks, 14½; legs, 13; loins, 11½; tongues, each, 3; plucks, each, 5; heads, skinned, each, 10; brains, 3; liver, hearts, 30.

PORK—Per lb., net, dressed hogs, head on, 14½; do., head off, 15½; trimmed hogs, 17; loins, fresh, 17¼; loins, eastern, frozen, 16; loins, local, frozen, 17; legs, 14½; shoulders, 13½; picnics, 13; butts, 14; bellies, 18; leaf lard, 15; trimmings, 13; tenderloins, 27; spare ribs, fresh, 12½; do., frozen, 8; head, 6½; back fat, 12; tails, 6; neck bones, 5; tongues, 10; pigs' feet, each, 3½; livers, 7; hearts, each, 3½; plucks, each, 7; kidneys, each, 1½.

SAUSAGE—Per lb., net, Diamond "C," link, 15; Diamond "C," bulk, 15; fresh pork links, 13; fresh pork, bulk, 13; Spanish style pork, 11½; blood, 8; liver, 8; head cheese, in casings, 9; sour head cheese, 10-lb. pails, 10; bologna style, 7½; bologna style, paraffined, sacks, 8; Rex, Frankfurt style, 8; Coney Island style Frankfurt, 9; minced, in bladders, 12; Douglas style, in sacks, 12; tongue loaf (new,) 18; Viennas, 11; head cheese, 8. Summer sausage: Salami (Italian,) 29@30; German, 25½; Cervelat, 23@25; Holstein Cervelat, 19; Farmer Cervelat, 20.

BACON—Winchester 10-lb. bacon 22¼; Winchester 6-8-lb. bacon, 23¼; 12 Ave., 21¾; Empire, 26¾; 49'er, 16½@17½; Premium, 29¼; Atlas bacon, 21½; Gold Band, 20; Diamond C, 4-6-lb., 26¼; Diamond C, 6-8-lb., 24¾; Helmet bacon, 17; Orange Blossom bacon, 16; Sunlight bacon, 6-8 avg., 24½; Rex Breakfast bacon, 8-10 avg., 22¾; Rex Breakfast bacon, 10-12 avg., 22¼; Rex bacon, 6-8 avg., 23¾; Regal bacon, 22¼; Pioneer bacon, 8-12 lbs., 21¾; Helmet, 6-8 avg., 19¾; White Label bacon, 8 to 10 lbs., 20; Armour's Star wide bacon, 4 to 6 lbs., 29¾; Armour's Shield bacon, 6-8 avg., 26¾; Colonial, 24½; Special bacon, 22; Western bacon, 10-12 lbs. avg., 17¾; Angelus, 6-8, 25¼; Angelus, 8-10 lbs., 24½; Angelus, 10-12, 23¼.

DRY SALTED MEATS — Dry salt narrow bellies, 20; dry salt clear bellies, 16-20 avg., 19¼; dry salt backs, 18¾; short clear backs, 18¾; short clear sides, 40-45 lbs., avg., 19; dried beef, insides, 21; dried beef, outsides, 17; beef knuckles, 21; medium bacon, 14@14¾; bacon strips, 12¼; bacon backs, 14¾; smoked beef tongues, 25¼.

PICKLED GOODS—honey-comb tripe, half-bbls., 3.60; honey-comb tripe, keg, 2.00; honey-comb tripe, kits, 1.40; spiced pigs' feet, half-bbls., 6.00; spiced pigs' feet, keg, 2.75; spiced pigs' feet, kits, 1.40; pickled lambs' tongues, kits, 2.00; pigs' tongues, spiced, kits, 2.00.

HAMS — Per lb., Rex, 19¾; Rex skinned hams, 20¼; Diamond C, 20¾; Diamond C skinned hams, 20¼; boiled boneless Rex hams, 19¼; Pioneer hams, 18¾; Regal, 19; mild-cured hams, 17¾; plain hams, 16¼; Winchester, small, 10-12, 19¾; Winchester hams, avg., 19¾; Premium, 10 to 12 avg., 22¼; 12-14 lbs., 22¼; 14-16 lbs., 20; Winchester picnics, 14¾; Winchester boiled hams, 19¾; Winchester skinned hams, 19¼; Gold Band, 17¼; California hams, 13¼; Premium skinned hams, 26¼; Atlas hams, 18½; minced ham, 18¾; Cylinder boiled hams, 23¼; Premium boiled hams, 27; Oxford boiled hams, 16¾; Star boiled hams, 31; Star hams, 10-12 avg., 23¼; Armour's Star hams, 14-16 avg., 23¼; Star hams, 12-14 avg., 23¼; Shield hams, 14-16 avg., 22¼; Shield boiled hams, 29¼; Angelus boiled hams, 28½; Angelus, skinned, 21½; Angelus, picnics, 15½.

BARRELED MEATS—	Bbls.	Half-bbls.
Rumps (bone in)	10.00	5.50
Rumps (bone out)	14.25	7.50
Plate beef	11.50	6.00
Rolled plate (boneless)	14.00	7.50
Family pork	35.00	17.50
Fancy pig pork (narrow)	36.50	18.50

LARD—Tierces, per lb., 17; cases, 14½; 10-pound, 11; Crescent lard, 14¼; back fat, 10; Yellow Cotosuet, 11; White Cotosuet, 12; Mission lard, 12¾; Compound lard, eastern, 8¾; Diamond C kettle lard, 18@18¼; White Label, 11¼; basis suetene, 10½; K. C. lard, 14¼; Armour's Shield lard, 16¼; Armour's Simon Pure lard, 18; Armour's Vegetole, 13½; Pennant lard, 11¼; White Label lard, 16½; Bakers' pure lard, 14½; Fairbanks' White Cottolene, 17; Red Star lard, 16; Suetene, 11; Premium lb. cans, 13½; leaf lard, 16¼; Rex pure lard, 1 case, 7.25; 5 cases, 7.15; 10 cases, 7.10; Bakers' Cottolene, 1 tierce, 12¾; 2 tierces, 12¾; 5 tierces, 12½; Fairbank's Snow White lard, tierce basis, 15; Angelus lard, 17; Angelus compound, 10¼.

SALT—Western, handled through L. A. jobbers. Princess salt, cartons, 20 5s per case, 1.40; 150-lb. bales, Crown brand, all-sized pockets, per bale, 2.25; Worthington Dairy, 50s, per ton, 16.00; 100s, per ton, 15.00; 224s, per ton, granulated and ¾-ground, large, per ton, 10.50; ice-cream and evaporated, sheep, 50s, per ton, 14.00; Crown or Gran. Dairy, 50s, 14.00; 100s, 10.40; granulated and ¾-ground, 100s, 11.50; lump, stock, imported, per ton, 32.00; lump, stock, Utah, per ton, 15.50. Special prices in car lots. San Pedro salt: Blue Cross, bales, 150 lbs., 2.00; Angelus, bales, 1.60; Blue Cross, fine dairy, 5.00; per ton, 14.00; Wellington, 16.00; Rock or ¾-ground, 50s, per ton, 10.00.

SUGAR—Prices are based on sacks. Bbls., add 10c; ¼-bbls., 25c, and boxes, 50c per 100 lbs. All prices are net cash, less 25c cwt., 15 days. Beet gran., 6.20; Standard cane, 6.40; Standard berry, 6.40; Cube A, crushed or fine crushed, 6.65; Candy gran., 6.50; Powdered, 6.50; C. & H. Confectioners' A, 6.40; Magnolia A, 6.00; Extra C or B, 5.90; Golden C, 5.80; D, 5.70; Bowles 6x powdered, 30-lb. boxes, 8.15; Bowles 6x powdered, ¼-bbls., 7.40; Bowles 6x powdered, bbls., 7.15; Bowles Bros.' Bar, bbls., 7.75; Bowles Bros.' Bar, ½-bbls., 8.00; Bowles Bros.' Bar, 30-lb. tins, 9.60; Bowles Bros.' Bar, 30-lb. boxes, wood, 8.80; Palace Bar, 35-lb. tins, 9.60; Dominos, 9.20; Cut Loaf, 8.60.

FAMILY FLOUR — Local patents, Capitol flour, 6.20; A1 bakers' flour, 6.20; bakers' eastern and California blend, 5.90; Aurora, 5.60; Mikado, 5.20; Trophy, 5.00; Crown flour, 5.00; Globe flour, 6.40. Select California white wheat: Silver Star flour, 5.60; XXX flour, 5.00; Quail, 6.20; Our Pride, 5.40; Apple Blossom, 5.20; Eclipse, 5.50.

CALIFORNIA AND EASTERN FLOURS—Kansas, 6.80; Mayflower, 6.25; Eclipse, 5.25.

FLOUR—	In boxes.	5-lb. S'ks.	10-lb. S'ks.	25-lb. S'ks.	50-lb. S'ks.
Perf. Pat. Pastry	....	....	$3.50	....	....
Buckwheat flour	....	$5.20	5.00	$4.95	$4.50
Graham flour	....	3.50	3.30	3.25	3.20
Rye flour or meal	....	3.80	3.60	3.55	3.50
Cornmeal, W. & Y.	....	2.80	2.60	2.55	2.50
Oatmeal, ground	....	4.65	4.45	4.40	4.35
Oatmeal, Steel Cut	....	5.70	5.50	5.45	5.40
Cracked wheat	....	4.20	4.00	3.95	3.90
Entire wheat flour	....	3.60	3.40	3.35	3.30
Pearl barley	....	5.45	5.25	5.20	5.15
Split peas, green	....	5.80	5.65	5.60	5.55
Split peas, yellow	....	5.50	5.30	5.25	5.20
Gluten flour	....	4.15	3.95	3.90	3.85
Hominy, large or small	....	4.10	3.90	3.85	3.80
Farina	....	4.10	3.90	3.85	3.80
Nutrina Gem	$4.55	4.70	4.50	4.45	4.40

BUCKWHEAT FLOUR—Bulk, pure, 100-lb. sacks, 4.25; new process, 5.25; mixed, 4.20.

GRAIN AND FEED — Wheat, per 100 lbs., 2.00; wheat, No. 1, 1.95; wheat, cracked, 2.20; corn, 1.90; corn, Sm. Y., 1.95; cracked corn, 1.90; feed meal, 1.80; bran, heavy, 1.60; rolled barley, 1.35; linseed oilcake meal, 2.60; cottonseed meal, 1.25; alfalfa meal, 1.30; cocoanut cake, 1.35; shorts, 1.75; oats, white, Oregon, 1.85; oats, red, seed, California, 1.85; eastern Kaffir corn, 1.80; K. & P. corn 1.30; cocoanut meal, 1.85.

Excelsior Chick Food	$3.35	$3.50	$3.25	$3.00
" Fattening Food	3.35	3.30	3.25	3.00
" Egg Food	.75	....	....	1.35
" Moulting Food	....	....	....	1.35

POPCORN—Rice, shelled, fancy, western, per lb., 5; new ear corn, 4.00@4.50 per 100 lbs.

HAY—(Quotations here given are from wholesaler to trade.) Choice barley hay, 14.00@17.00; No. 2, 10.00@14.00; choice wheat hay, 14.00@17.00; No. 2, 10.00@14.00; No. 1 tame oat hay, 15.00@18.00; No. 2, 12.00@14.00; northern alfalfa, 12.00@14.00; local, 13.00@15.00; timothy, 20.00@22.00; stock hay, 6.00@8.00; straw, 8.00@9.00.

LINSEED OIL—Boiled, in barrels, 99; raw, in barrels, 1.01; in cases, 5c higher.

TURPENTINE—In cases, 82½; in barrels, 75½; Aroturps (turpentine substitute,) 45 in cases, 38 in barrels.

Quotations on petroleum products, f. o. b. tank cars, Los Angeles:

GASOLINE AND DISTILLATE—Red Crown gasoline, bulk, 15½; cases, 22½ per gal.; 86-deg. gasoline, in bbls., 30 per gal.; in cases, 37½; engine distillate, bulk, 8 per gal.; V. M. & P. naphtha, bbls., 13; cases, 20.

OIL—Water white, 10; Pearl, 17; Eocene, 20; Elaine, 26½.

FUEL OIL—95@1.05 per bbl.

ORANGES AND LEMONS.

DAILY CITRUS REPORTS OF THE EASTERN MARKETS.

[BY DIRECT WIRE TO THE TIMES.]

NEW YORK, May 10.—[Exclusive Dispatch.] Thirty-one cars oranges sold. Market steady. Clear and warm.

NAVELS.	Avge.
Orchard, Imp., or., National O. Co.	$3.40
Standard, Imp., or., National O. Co.	2.85
Orchard, or., National O. Co.	3.10
Standard, National O. Co.	2.90
Columbia, Imp., National O. Co.	2.85
Independent, Growers' F. Co.	2.75
Stock Label, Growers' F. Co.	2.55
Sierra Celeste, W. T. Michael	2.60
W. T. Michael, W. T. Michael	2.35
Evergreen	2.55
Beauties	2.30
Constitution	2.75
Stock Label	2.55
Euclid, or., Growers' F. Co.	3.00
Uplander, Growers' F. Co.	2.50
Green Banner, fy., Sutherland F. Co.	3.25
Valle Vista	2.55
Folly	2.60
Half Moon, xf., Red. G. O. Ass'n	2.80
Half Moon, Red. G. O. Ass'n	2.90
Golden Flower, xf., Red. G. O. Assn.	2.75
Lincoln, A. H. Ex.	3.10
Elephant, or., Elephant Orch.	3.15
Elephant, Elephant Orch.	2.70
Elephant Seconds, Elephant Orch.	2.45
Signet, xf., O. G. Cash Ass'n	2.50
Colonel, xc., O. G. Cash Ass'n	2.30
Golden Cross, O. K. Ex.	3.35
Red X, O. K. Ex.	3.05
Blue Globe, Riv. Ex., Riv.	3.50
Red Globe, Riv. Ex., Riv.	3.10
Pepper, Riv. Ex., Riv.	2.80
Cal. Orange, Riv. Ex., Riv.	2.65
Glendora Heights, A. C. G. Ex.	3.15
Pointer, A. C. G. Ex.	3.15
Lincoln, A. H. Ex.	2.95
Moose, O. K. Ex.	2.85
Prong Horn, O. K. Ex.	2.30
Buck, O. K. Ex.	2.25
Rossmoyne, Imp., E. M. Ross	3.15
Standard	3.00
Golden Cross, O. K. Ex.	2.75
Red X, O. K. Ex.	2.50
Golden Rule, Imp., Riv. Ex.	3.30
Golden, Imp., Riv. Ex.	2.95
Golden Rule, Riv. Ex., Riv.	3.00
Pointer, A. C. G. Ex.	3.00
Quail, O. K. Ex.	2.55
Lake Hemet, A. F., Hemet	2.95
Mission Indian, A. F., Hemet	2.60
Green Crown, A. C. G. Ex.	2.30
Perfection, fy., High. O. G. A.	2.55
Golden Rod, ch., High. O. G. A.	2.45
Caledonia, T. Strain	2.25
Cambria, T. Strain	2.30
SEEDLINGS.	
Titus Ranch, fy., San Marino G. P. A.	$2.75
El Molino, San Marino G. P. A.	2.50
El Toreador, sd., San Marino G. P. A.	2.35
El Molino, San Marino G. P. A.	2.45
El Toreador, sd., San Marino G. P. A.	2.30
Golden Rule, Riv. Ex., Riv.	2.55
Slover Mtn., Growers' F. Co.	2.20
Golden Rod, ch., Highgrove O. G. A.	2.35
Mission Bells, fy., A. B. Chapman	3.05
Memories, ch., A. B. Chapman	2.75
Caledonia, T. Strain	2.35
Cambria, T. Strain	2.35
ST. MICHAELS.	
Caledonia, T. Strain	$2.95
Cambria, T. Strain	2.55
VALENCIAS.	
Lake Hemet, A. F., Hemet	$2.75
BLOODS.	
Lake Hemet, A. F., Hemet	$3.15
NAVELS—HALVES.	
Limited, Imp.	$2.35
Limited	1.95-2.00
Limited, Imp.	1.45
Limited	1.45-1.40
Golden Cross	1.40
Red X	1.25
GRAPEFRUIT.	
Blue Seal	$3.10
BLOODS—HALVES.	
Green Banner	$1.40
Lake Hemet	1.45

Boston Market.

BOSTON, May 10.—[Exclusive Dispatch.] Sixteen cars sold. Favorable. Market continues strong.

NAVELS.	
Quail, O. K. Ex.	$2.90
Sweetheart, A. F., Highgrove	3.60
Yankee Doodle, A. F., Highgrove	3.10
Honor Bright, A. F., High.	3.25
Monogram, O. K. Ex.	2.90
Old Glory, Q. C., Corona	2.95
Queen Bee, Q. C., Corona	2.35
Daisy, ch., G. & Speich	3.10
Robin, or., Spence F. Co.	2.80
Trophy, xf., C. C. U.	2.70
Elephant, or., Elephant Orch.	2.65
Monrovia Heights	2.50
Playmates, R. H., Redlands	2.70
Eagle, A. F., Highgrove	3.45
Heart of Gold, A. F., High.	3.40
Yankee Doodle, A. F., High.	2.95
Princess, Q. C., Corona	2.90
Silence, Q. C., Corona	2.95
Carnation, xc., Green & Speich	3.40
Flamingo, or., C. C. U.	2.85
A One, xc., or., E. Peycke Co.	2.75
Deal, sd., E. Peycke Co.	2.65
Herald, xc., W. American F. Co.	2.65
ST. MICHAELS.	
Robin	$3.15
BLOODS.	
Laurel	3.45
Lily	2.85
Queen Bee	3.35
Royal	3.05
HALVES.	
Laurel	$1.80
SWEETS.	
Old Glory	$3.25
Silence	2.95
Old Glory	3.10
LEMONS.	
Sardonyx	1.60

Citrus Fruit Shipments.

	Or.	Lem.	Tls.
Monday, May 9	182	12	194
Total to date this season	17,333	2369	19,702
Total to same date last season	20,627	2938	23,565

Metal Market.

SILVER.

NEW YORK, May 10.—Bar silver, 53⅞.

LEAD.

NEW YORK, May 10.—Lead easy. Close, spot, 4.25 to 4.35.

COPPER.

NEW YORK, May 10.—Copper higher. Lake, 12.75 to 13.00; electrolytic, 12.50 to 12.75; casting, 12.25 to 12.50.

LOCAL STOCK EXCHANGE.

Trading Is Fairly Active and Home Telephone Takes Upward Turn on Good Sales.

The trading on the Los Angeles Stock Exchange yesterday was diversified and fairly active. Among the industrials, Home Telephone preferred which has been an active trader for several days and of which over 2000 shares changed hands, started on the upward turn and closed strong at $37.50 bid, a gain of 2½ points over Monday's quotation.

In the oil stocks Associated was strong and in demand at $51.50. Central Oil sold at $2.02 and the bid closed at that price. California Midway was not a heavy trader and lost two points on the day. While the only sale of Union was made at $107, the closing bid price was $106, indicating a considerable drop.

In the mining list California Hills was active and moved up to 11 cents. All told 14,000 shares changed hands.

SAN FRANCISCO MARKET.

Steam Lessens in Tonopah Leaders, But Close Is Strong—Comstocks Take Drop.

[Special Service to The Times by B. F. Taylor, No. 112 West Third street.]

SAN FRANCISCO, May 10.—The steam was off a little in the Tonopah leaders, but the close was strong. Belmont closed 350 bid, off 10; Montana was up 1, West End 2, MacNevada Hills, Pittsburg Silver Peak or The 8¾ bid to 8.80. There was considerable profit taking in the Tonopahs, but higher prices are expected.

In the Goldfield list Florence was off 2½, Jumbo Ex., 2, Fraction 1 and the balance unchanged from last night's close.

There were no changes in Round Mountain, Nevada Hills, Pittsburg Silver Peak or The Bullfrogs, Rawhide Queen closed 26 bid, Coalition was offered at 30.

There was a general letting down in the prices of the Comstocks ranging from 2 to 7½ points. Trading was again light in these issues. The general volume of business was not up to yesterday. The following were the bid and asked closing quotations:

Goldfield District—	Bid.	Ask.	Tonopah District—	Bid.	Ask.
Atlanta	13	14	Belmont	350	355
Booth	14	15	Jim Butler	19	20
Blue Bull	4	5	Midway	28	29
Colum. Mt.	6	7	McNam.	28	29
Conqueror	—	2	Montana	96	—
C. Fraction	47	50	Tono. of N.	875	880
Crack'jack	—	3	Tono. Ex.	98	100
Daisy	6	7	West End	42	43
Diam'field	—	2	Bullfrog District—		
Florence	215	220	Amethyst	—	2
Glfd. Cons.	810	815	Bfg. N. B.	—	2
Glfd. Kew.	5	6	Bonnie C.	—	8
Great Bend.	2	3	Mont. Mt.	—	1
Jumbo Ex.	21	—	May. Cons.	1	2
Kendall	—	3	Tramp Con.	3	4
Lone Star	2	3	Other Districts—		
Oro	5	6			
Red Hills	3	4	Rhd. Queen	26	—
Sandstorm	4	5	Nev. Hills	60	65
St. Ives	11	17	P. S. Peak	—	70
Silver Pick	8	9	Round Mt.	49	50
Yellow T.	3	—	Rhd. Coal	—	30
Merger	11	—	Fairview E.	10	—
C. O. D.	8	—			

SAN FRANCISCO CLOSING.

STOCK AND BOND QUOTATIONS.

SAN FRANCISCO, May 10.—[Exclusive to The Times.] The closing quotations and sales on the Stock and Bond Exchange were as follows:

Miscellaneous Bonds—	Bid	Asked.
Associated Oil Co. 5s	97½	....
Bay Counties Power Co. 5s	97	....
Cal. Central Gas & Elec. 5s	....	105
Cal. G. & E. G. M. & C. T. 5s	....	101
Cal. St. Cable Co. 5s	101½	....
California Wine Ass'n 5s	89	91
Contra Costa Water Co. 5s	....	103
Contra Costa Gen. Mtg. 5s	....	94
Ferries & Cliff House Ry. 6s	100	....
Hawaiian Com'l & Sugar 5s	104	104½
Honolulu R. T. & L. Co. 6s	103½	....
Lake Tahoe Ry. & T. Co. 5s	91½	....
Los Angeles Elec. Co. 5s	97	101½
L. A. Gas & Elec. Co. 5s	....	99½
Los Angeles Ry. 5s	....	105
L. A. Lighting Gd. 5s	100	....
L. A. P. Ry. 1st C. M. 5s	102½	....
L. A. P. Ry. of Cal. 5s	100½	....
Market Street Cable 6s	103½	....
Market St. Ry. 1st C. M. 5s	99	100
Northern Ry. Co. of Cal. 5s	....	113
Northern Cal. Ry. 5s	112½	....
Northern Cal. Power Co. 5s	96¾	97¼
Northern Electric Co. 5s	....	92½
Oakland Gas Light & H. 5s	100¼	....
Oakland Transit Co. 6s	108	....
Oakland Transit Co. 5s	105	....
Oakland Transit Con. 5s	....	97
Oakland Traction Con. 5s	....	98
Oakland Traction Co. 5s	93	....
Oakland Water Co. Gtd. 5s	96	98½
Omnibus Cable Ry. 6s	....	107¾
Pacific Gas Imp. 4s	85	....
Pacific Electric Ry. Co. 5s	....	106
Pacific Light & P. Co. 5s	....	99
Pacific Light & P. Gtd. 5s	101	....
Pacific Tel. & Tel. Co. 5s	....	99
Park & Cliff House Ry. 6s	100	102
Park & Ocean Ry. 6s	100	....
Powell St. Ry. 6s	99	103
Sac. Elec., Gas & Ry. 5s	100¼	101
S. F., O. & S. J. Ry. 5s	105	....
S. F., O. & S. J. 2nd Mtg. 5s	95½	97
S. J. & S. Clara Ry. 4½s	....	90
S.P.R.R. of Cal. 6s, 1912	103¼	103¾
S.P.R.R. of C. 1st C. Gtd. 5s	112½	....
S. P. Branch Ry. of Cal. 6s	124¾	....
S.P.R.R. Co. 1st Rfg. 4s	95¾	96¼
S. V. Water Co. G. M. 4s	92¾	92¾
Stockton Gas & Elec. Co. 6s	100½	....
United Gas & Elec. Co. 5s	100	....
U. R. R. of S. F. 4s	69¾	70
Valley Counties P. Co. 5s	99½	....
Water Stocks—		
Marin County	60	....
Spring Valley Water Co.	46¾	47½
Insurance Stocks—		
Fireman's Fund	257	260
Bank Stocks—		
American National Bank	....	136¾
Bank of California	411	....
First Nat'l Bank of S. F.	246½	....
Mercantile Trust Co.	225	240
S. F. National Bank	130	145
Savings Banks—		
German Savings & Loan	2785	....
Humboldt Savings Bank	125	150
Mutual Savings Bank	....	70
San Francisco Savings Union	525	....
Savings & Loan Society	....	125
Security Savings Bank	....	340
Street Railroad Stocks—		
Presidio	25	32
Powder Stocks—		
Giant Consolidated Co.	....	78½
Sugar Stocks—		
Hawaiian Com'l & Sugar	41¾	....
Honokaa Sugar Co.	19½	....
Hutchinson Sugar Plantation	18¾	19¼
Kilauea Sugar P. Co.	....	16
Makaweli Sugar Co.	56	57
Onomea Sugar Co.	51	52½
Paauhau S. P. Co.	28	....
Union Sugar Co.	76	80
Miscellaneous Stocks—		
Alaska Packers' Ass'n	89¾	90
Associated Oil Co.	51¾	52
Cal. Fruit Canners' Ass'n	100	102
Cal. Wine Ass'n	31	32
M. V. & Mt. Tam. S. Ry.	....	34½
Pacific Auxiliary Fire Alarm	....	5
Pacific Coast Borax Co.	154	....
Pacific Tel. & Tel. pfd.	93½	94½
Pacific Tel. & Tel. common	33¼	33¾

SALES—Morning session: 3 American River Electric 5s at 83; 2 Associated Oil 5s at 97½; 5 Pacific Tel. 5s at 99¾; 315 Associated Oil at 52; 25 Giant at 78¾; 30 Pacific Tel. common at 34; 125 Hutchinson at 18¾.

SALES—Afternoon session: 7 Associated Oil 5s at 97½; 5 U. R. R. 4s at 69¾; 2 California Street 5s at 102; 2 Southern Pacific Ref. at 96; 25 Spring Valley Gen. 4s at 92¾; 1 Oakland Traction Co. 5s at 96; 205 Paauhau at 28; 30 Associated Oil at 52; 25 California Wine at 32; 25 do. at 31¾; 25 Pacific Tel. pfd. at 94; 150 Hutchinson at 18¾.

OIL STOCK QUOTATIONS.

SAN FRANCISCO CLOSING PRICES

SAN FRANCISCO, May 10. — [Exclusive to The Times.] Closing quotations and today's sales on the California Stock and Oil Exchange were as follows:

	Close Bid.	Close Ask.		Close Bid.	Close Ask.
Amy	—	130	Lucile	—	220
Alma	—	100	McKit.	20	—
Bay City	200	—	Monte C.	—	340
Apollo	13	17	Mt. Girl	20	22
A. Oil T. C.	51½	52½	M. & M.	—	75
Ass'd B. Ss.	97	—	Occidental	—	40
Brookshire	182½	190	Paraffine	—	140
Caribou	—	1825	Peerless	500	—
Chicago C.	11	—	Palmer	125	127½
Blue Moon	23	—	Premier	125	130
Cal. Mid.	55	65	Pinal	925	—
C. O. & G.	—	200	Republic	50	—
Claremont	192½	195	Record	—	650
Cresceus	—	95	Seanon	800	—
Del Rey	15	20	S.F.& McK.	2000	2900
Deluxe	215	—	Sauer D.	195	—
Four	—	18	S. W. & B.	54	—
Graciosa	30	—	Sterling	285	—
Gypsy	39	42	Turner	132½	135
Empire	—	275	Union	—	105.50
Coal. Cen.	—	56	Wolverine	33	—
Ill. Crude	50	53	W. K. Oil	345	400
Imperial	2112½	2900	Pac. States	60	—
New Penn.	—	100			

SALES—Morning session: 1000 Blue Moon at 24; 500 Coalinga Central at 55; 1000 do. at 56; 300 Four Oil at 17; 500 Palmer at 1.27½; 1000 Pacific States at 62; 1300 Turner at 1.35; 1000 Sauer Dough at 2.00.

STREET SALES: 100 Cresceus at 90.

SALES—Afternoon session: 100 Palmer at 1.27½, buyer 30; 1000 do. at 1.25; 300 do. at 1.25, seller 90; 700 S. W. & B. at 55; 300 Silver Tip at 2.75.

STREET SALES: 1000 Blue Moon at 25, buyer 60; 500 Palmer at 1.30, buyer 90; 2000 California Midway at 59, seller 5.

COLORADO SPRINGS.

MINING QUOTATIONS.

[BY DIRECT WIRE TO THE TIMES.]

COLORADO SPRINGS, May 10.—[Exclusive to The Times.] Following were the closing quotations on the leading mining issues handled here:

	Close Bid.	Close Ask.		Close Bid.	Close Ask.
Acacia	6	6¼	Golden C.	150	—
Mary McK.	5¼	5¾	Isabella	16¼	16½
C. C. Cons.	2¾	3	Dr. J. Cons.	8	8¾
C. K. & N.	12½	18	Lexington	—	2
Dante	6¾	6¾	Moon An.	1	1½
Elkton Con.	70¾	71¼	Old Gold	4¼	4¾
El Paso	83¾	84	Pharm.	2¾	3¼
Findley	7	10	Portland	104	107
Gold Dollar	12¾	14	Vin. Cons.	78¼	80
Gold Sov.	3¾	4¼	York	3½	4

SALT LAKE MINES.

CLOSING QUOTATIONS.

[BY DIRECT WIRE TO THE TIMES.]

SALT LAKE, May 10. — [Exclusive to The Times.] Following were the closing prices on the leading mining stocks listed here:

	Close Bid.	Close Ask.		Close Bid.	Close Ask.
Beck Tunnel	—	10¼	Sac'to	2	—
Black Jack	10	11	Silver King	235	240
Colorado	63	65	Swansea	3	4
Carisa	48	52	S. Col. Con.	6¼	8¼
Col. Cons.	47	49	Uncle Sam	35	36
Grand Cen.	115	127½	Victoria	107½	112½
Lower M.	58	59	Victor	6¾	6
Little Bell	1¼	1½	Yankee	—	6½
May Day	5	8	Iron Blos.	98	100
Mason Val.	6¼	7	Sioux Cons.	31	—
New York	5	6¼	Crown Pt.	7	8
Mt. Lake	8	10	Seven T.	7	7¼
Ohio Cop.	235	245			

COMSTOCK QUOTATIONS.

[Special Service to The Times by B. F. Taylor, No. 112 West Third street.]

SAN FRANCISCO, May 10.—Following were the opening and closing quotations in the leading Comstock mining stocks today:

Stocks—	Open Bid.	Open Asked.	Close Bid.	Close Asked.
Ophir	1.37½	1.42½	1.35	1.40
Mexican	1.35	1.37½	1.27½	1.30
Gould & Curry	.28	.29	.28	.29
Con. Virginia	1.30	1.32½	1.22½	1.25
Savage	....	.40	....	.38
Hale & Norcross	....	.40	.37	.38
Yellow Jacket	....	....	.90	....
Belcher	....	.90	....	.90
Confidence	....	1.10	....	1.20
Sierra Nevada	.29	.30	.28	.30
Exchequer	.22	....	.23	....
Union	.30	....	.29	.30
Chollar	....	.18	.16	.18
Potosi	....	....	.35	....

New York Coffee Market.

[Furnished by Logan & Bryan, Members New York and Boston Stock Exchanges, Bradbury building.]

NEW YORK, May 10.—Following is range of quotations today:

Option—	Open High.	Open Low.	Close High.	Close Low.
January	6.63	6.66	6.55	6.60
February	6.64	6.67	6.55	6.60
March	6.68	6.69	6.55	6.60
April	6.68	6.73	6.55	6.60
May	6.35	6.40	6.35	6.40
June	6.40	6.50	6.40	6.45
July	6.40	6.50	6.40	6.45
August	6.45	6.60	6.45	6.55
September	6.50	6.60	6.50	6.60
October	6.55	6.65	6.55	6.60
November	6.60	6.65	6.55	6.60
December	6.60	....	6.55	6.60

Spot coffee: Rio 7s, 8¾; Santos 2s, 9¾; 3s, 9½; 4s, 9¼.

Bonds for Safe Investment.

The Harris Trust & Savings Bank, Marquette Bldg., Chicago, has just prepared, and will furnish upon request a comprehensive circular, describing a large number of carefully-selected government, municipal, railroad and public service corporation bonds, which it offers and recommends for investment at prices to yield from 4.00 to 5.35 per cent.

Midway Union

Mr. Ralph Arnold is probably as well posted in all matters pertaining to the development of the California Oil Industry as any man in the State.

A favorable opinion from Mr. Arnold on its properties is a good asset for any oil company.

The development of oil lands under experienced and capable management has in the past proved more than ordinarily profitable and should continue profitable in the future.

Mr. Ralph Arnold is associated with the Midway Union Oil Company and his experience is calculated to enable the Midway Union to obtain the maximum of profit at the minimum of cost.

We strongly advise the purchase of this stock without delay.

Other oil stocks now in position to advance are Central, Columbia, American Crude, Western Union and Rice Ranch.

Joseph Ball Company

Government, Railroad, Municipal Bonds and Other Investment Securities.

Members Los Angeles Stock Exchange.

Members New York Curb.

433, 434, 435, 436, 437 Security Bldg. Phones 10545. Main 2279.

A Better Product … Better Price …

Is the Secret of the Success … PACIFIC CONSOLIDATED … COMPANY

For the past twenty years the products of this … Flagstaff, Ariz., (sandstone) and at Inyo, Cal., … into the construction of the best buildings in Los … cisco, Sacramento, Portland, Denver and counties of … of the Middle West and Southwest. Therefore it is … sition. It is

A Going Concern

We believe the price will greatly advance … on the Los Angeles Stock Exchange. We advise its … ket. Talk to your banker or broker about it or consult …

Erkenbrecher Syndicate …
122 WEST SIXTH STREET.
Home 10687. —Phones—

The Magazine "OIL SECURITIES"

A complete map of Coalinga Field; quotations on all … table of dividends paid by California Oil Companies … and consumption. Photos of leading oil properties … We will mail this free to those sending in this coupon.

COUPON.
PACIFIC STATES GUARANTY AND LAND CO., …
Los Angeles, Cal.
Gentlemen—Please send me, free of cost, copies of … CURITIES," for six months—this without any obligation …
Name ……
Street and No. …… City ……

E. F. HUTTON & …
HOME 10966. 112 West Third Street.
Our Own Private Wire to Chicago, New York …
STOCKS, BONDS, GRAIN, COTTON, …
MEMBERS NEW YORK STOCK EXCHANGE AND ALL LEADING …
B. E. BURNS, Manager. PASADENA …

THE WISE INVESTOR WILL BUY
Midway Northern Oil Stock at …
Before this company brings in their well, which is rapidly … It will be necessary to act quickly.
SECURITY LOAN AND INVESTMENT COMPANY
819 Security Bldg. Phones …

Logan & Bryan
GROUND FLOOR, BRADBURY BLDG.
Most extensive Private Wire System over …

E. H. Rollins & Sons Municipal and Corporation …
Boston Chicago Security Building, Los Angeles

Investment Bonds
SECURITY
Central Income Property.
Convey Ownership Rights
Pay 6½% to 7% and carry
Growth in Value Profit.
THE TRUSTEE COMPANY
424 S. Broadway, Suite 204-5.

MIDWAY MARI… CRUDE OIL … 6c … INTERNATIONAL …

Newhall Petroleum … Thirty C… CUSTER …

WM. R. STAATS CO.
105-07 W. 4th St., Los Angeles
65 So. Raymond Ave., Pasadena
BONDS Municipal, Corporation
And
High-Grade Dividend Paying STOCKS
We Issue
Travelers' Cheques
of the
American Bankers' Association

BONDS … gold bonds … real estate. THE EMPIRE …

A Complete Banking Home
Savings—Commercial—Trust
Safe Deposit Boxes—$2 a year
Los Angeles Trust and Savings Bank,
Central Building, 6th and Main

Combination … Owns 200 acres … 100,000 shares … MATKINS & CO. …

6% INTEREST PAID
STATE MUTUAL
BUILDING & LOAN ASS'N
223 S. SPRING ST., LOS ANGELES, CAL.
THE LARGEST ASSOCIATION IN CALIFORNIA.
Assets, Jan. 1, 1910, - $2,465,188
Send for 20th Annual Statement and Booklet

Oleum Development … FIELDING J. STILSON … A2547

Buy Pacific Consolidated Stone Stock
At the Market
For information call or address
ERKENBRECHER SYNDICATE, LTD.
122 W. 6th St. Both Phones.

Snowball … Investment … Buy Central …

BUY MIDWAY NATIONAL
For Quick Profits
Stock at 15c
Rig all completed, ready to drill.
FISCAL AGENTS,
BONAR VAIL COMPANY,
510-11 Citizens' National Bank Building, Los Angeles, Cal.

Barroll … LOS ANGELES … BONDS

BONDS C. E. W… Security Building

France-Wellman Oil Co.
Owns 58 Acres Next to the famous Lakeview; with this land and the men behind the Company, this stock is a buy at 23 cents—and a good one.
Phones: 60198 or Bd'way 4682.
628 Story Bldg.

BUY NO… Oil … The California …

200	Del. & Hudson	171	170¾	171½	171¾
100	D. L. & W.	565	565	555	600
4,400	D. & R. G.	41½	40	40¾	41
....	D. & R. G. pfd.	...	...	79	80
200	Distilling Sec.	30¾	30¼	30	31
....	D. S. S. & A.	...	...	14½	15
600	D. S. S. & A. pfd.	27	26½	26½	28
1,200	Erie	29⅜	28⅝	29	29⅛
1,600	Erie 1st pfd.	47⅞	47⅝	47⅝	47⅞
100	Erie 2nd pfd.	37	37	36½	38
400	General Electric	149	149	148	149½
6,200	Gt. Northern pfd.	136¼	134¾	136¼	136½
700	Gt. No. Ore Ctfs.	64¾	63⅞	64	64½
500	Illinois Central	135	134¾	135½	139
1,300	Int'l Harv. Co.	94¾	93¼	93½	94
....	Int'l Harv. pfd.	...	...	120½	121
....	Int'l Paper	...	...	11½	12
....	Int'l Paper pfd.	...	...	48½	50
1,300	Int'l Pump	47½	47	47⅝	47½
....	Int'l Pump pfd.	...	...	86½	86½
500	Iowa Central	20¾	20¼	20½	21
600	Iowa Central pfd.	39¼	38¾	39½	39¾
500	K. C. Southern	34¾	33½	34½	34¾
100	K. C. So. pfd.	66	66	66	66½
1,700	L. & N.	147½	146½	146¾	147½
500	Manhattan	136	135½	135	137
5,100	Inter-Met.	21¾	20¾	21¼	21¾
10,400	Inter-Met. pfd.	56¾	55	56⅝	56¼
3,200	Mex. Central Ctfs.	29¾	29	29⅜	29⅝
....	Mackay	...	...	85	86
....	Mackay pfd.	...	...	76	77
200	Minn. & St. L.	35¾	35½	34	36
....	Do. 1st pfd.	...	...	63	69
1,100	M. St. P. & S.S.M.	138¼	137½	138¼	138½
....	Do. pfd.	...	...	143	148
5,400	M., K. & Texas	43	41⅞	42⅞	43
100	M., K. & T. pfd.	69	69	68½	70
2,200	Missouri Pacific	70	69	69½	70
1,500	National Lead	78½	77⅝	78⅜	78½
....	Nat'l Lead pfd.	...	...	107½	108½
200	Nat'l Biscuit	106	106	106	109
....	Nat'l Biscuit pfd.	...	...	122	130
200	N. Y. Air Brake	74	73¾	73	75
6,500	N. Y. Central	121½	120¼	121⅝	121½
200	N. Y. C. & St. L.	60	58	58	59¾
....	Do. 1st pfd.	...	...	100	110
....	Do. 2nd pfd.	...	...	85	90
1,000	N. Y. Ont. & W.	44	43½	44	44½
2,000	Norfolk & W.	103	102⅝	103	103¼
....	N. & W. pfd.	...	...	90	93
1,100	North American	73¾	72	72¾	74
7,500	Northern Pacific	132¼	129	131¾	132
....	Omaha	...	...	145	155
....	Omaha pfd.	...	...	160	165
400	Pacific Mail	26¾	26½	26¾	27
200	Pac. Tel. & Tel.	34¾	33	32½	35
....	Pac. T. & T. pfd.	...	...	85	99
13,300	Penn. R. R. Co.	133¼	132	132⅝	132¾
1,300	People's Gas	108¼	107½	108⅛	108¾
100	Pitts. Coal	19¼	18¾	19¼	19¾
100	Pitts. Coal pfd.	72⅝	72⅝	70	71¼
200	Pressed Steel Car	39¼	39¼	39¼	40
200	P. Steel Car pfd.	99½	99½	99½	100
....	Pacific Coast	...	...	109	112
100	P. C. C. & St. L.	100¾	100¾	100¾	101
....	Do. pfd.	...	...	110	116
....	Pullman	...	...	160½	162
....	Ry. Steel Springs	...	...	39	40
....	Ry. Steel S. pfd.	...	...	100	103¼
122,800	Reading	160¾	158¼	160¼	160⅜
....	Reading 1st pfd.	...	...	89	91
200	Reading 2nd pfd.	101	101	100	101
100	Republic I. & S.	34¾	34¾	34	34¼
100	R. I. & S. pfd.	97½	97½	97⅜	98
8,500	Rock Island	45¼	44	45¼	45¾
....	Rock Island pfd.	...	...	88	89
2,100	Sloss S. S. & I.	73½	73	73	73¾
....	S. S. S. & I. pfd.	...	...	115	121
....	St. L. & S.F. 1st pfd.	...	...	63¼	66
200	Do. 2nd pfd.	48¾	47¾	48¾	49¼
100	St. L. & S. W.	30¼	30½	30¾	30¾
100	Do. pfd.	72¼	72¾	72¾	73
55,100	Southern Pacific	128¾	126¼	128⅝	128¾
2,400	Southern Railway	27	26⅛	26¾	27
800	Southern Ry. pfd.	62	61¼	61¼	62
100	Third Ave. Ry.	7	7	6½	7
900	Tenn. Copper	27¾	26¼	27¾	27¾
1,300	Texas Pacific	32¾	32	32¾	33
800	T., St. L. & W.	39¼	37¾	38	39¾
600	Do. pfd.	64¾	64¼	64	66
200	Twin City R. T.	112½	112¼	112	113
....	U. B. & P. Co.	...	...	8	9
....	U. B. & P. pfd.	...	...	57	60
65,300	Union Pacific	183¾	181½	183¾	183¾
900	U. P. pfd.	95¼	94¾	95	96
10,200	Utah Copper	46	44¾	45¾	46
....	U. R. of S. F.	...	...	22	23¼
....	Do. pfd.	...	...	66	66½
100	U. S. C. Iron Pipe	21¼	21¼	21½	22
400	U. S. C. I. P. pfd.	74¾	74	74½	76
....	U. S. Express	...	...	107	110
....	U. S. Marine Co.	...	...	6¼	6
....	U. S. Marine pfd.	...	...	18½	18¾
200	U. S. R. & Cons.	74	74	73½	74
....	U. S. R. & R. Co.	...	...	6¼	8
....	U. S. R. & R. pfd.	...	...	25	25
400	U. S. Rubber	41¾	41	41¾	42
....	U. S. R. 1st pfd.	...	...	112	114¼
....	U. S. R. 2nd pfd.	...	...	78	79
103,300	U. S. Steel Cor.	83¾	81⅞	83	83¼
3,200	U. S. Steel pfd.	118⅛	117⅝	117½	118
2,800	Va. Car. Chem.	58¾	58	58¼	58¾
....	Va. Car. C. pfd.	...	...	122	125
....	Va. Coal & Coke	...	...	55	60
300	Wabash	21¼	20¾	21	21¼
3,000	Wabash pfd.	46¾	44¾	46¼	46¾
....	Wells-Fargo Ex.	...	...	169	178
200	Western Union	68¼	68¼	68	69
200	Westinghouse	65	63	63	65¼
....	W. & L. E.	...	...	3⅝	4½
....	Do. 1st pfd.	...	...	8¾	10
....	Do. 2nd pfd.	...	...	4½	6
....	Wisconsin Central	...	...	48	50
....	Wis. Central pfd.	...	...	80	....
....	Jersey Central	...	...	270	290
400	Western Maryland	45	44¾	44⅞	45
....	Do. pfd.	...	...	67½	70
1,100	Laclede Gas	101½	100¼	101¾	101½
....	Laclede Gas pfd.	...	...	...	96
....	Westinghou 1st	...	...	110	125

Total sales—627,000 shares.

Money opened at 3¾ per cent.; highest, 4 per cent.; lowest, 3 per cent.; last loan, 3 per cent.; closed, 3¼@4 per cent.; ruling rate, 3 per cent.

New York Curb Stocks.

[Special Service to The Times by E. F. Hutton & Co., No. 112 West Third street, Members of the New York Stock Exchange.]

NEW YORK, May 10.—The curb market was steady all day, but turned strong at the close. There was a strong rally in Chino which was in demand at 13¼. Ohio held strong and we think this is a purchase on reactions. Practically all the coppers showed big improvement, the feeling was much better with considerable public buying. We look for better prices again tomorrow. The Boston market showed increased activity with a very firm undertone. The following were the closing bid and asked quotations:

	—Close— Bid.	Ask.		—Close— Bid.	Ask.
Am. Tob. com.	445	450	Tribullion	⅝	¾
B. S. Gas	½	¾	Tono. Ex.	95	100
Boston Con.	16	18	United Cop.	6¼	7⅛
British Col.	5⅝	6	Do. pfd.	10	25
Butte Coal	20	20¼	U. R. R.	10	20
Chi. Subway	2¼	3	Yukon Gold	4⅝	4½
Cum. Ely	6	7	Ray Central	2⅝	3
Davis Daly	1⅝	1¾	Ray Cons.	19	19¼
Dolores	5¾	6¼	Ely Central	1⅛	1¼
Dominion	2	3	Gila	6⅝	6⅝
El Rayo	2½	3	Chino	13¼	13¼
First Nat'l	3¾	4	Inspiration	7⅛	7⅛
Giroux	7⅝	8	Mason Val.	7	8
Gifd. Cons.	5¼	5¾	Ariz. & M.	34	35
Gifd. Daisy	6	7	Hancock	20¼	21⅛
Gifd. Flor.	3¼	3	Helvetia	2¼	3
Greene Can.	8⅞	9¼	Ojibway	7⅛	8
Aug. Explo.	172	175	Cactus	3	3½
Kerr L.	8 1-16	8 13-16	Ohio	2⅝	2½
La Rose	4	4¼	Ely Cons.	½	9-16
Miami	22¾	22⅞	Con. Ariz.	2 5-16	2⅜
Mines of A.	48	50	Mays	132	138
Mont. Shos.	⅛	¾	June	40	42
Nev. Cons.	19¼	19⅝	January	46	48
Nev. Utah	⅝	¾	Tuolumne	3¼	3⅜
Nipissing	9⅞	10¼	Bohemia	10½	11
San Toy	25	35	Boston Ely	2¼	2⅝
Standard M. com.	15	18	Chief Cons.	1⅜	1⅞
Standard M. pfd.	45	50	Corbin	7½	8
Standard O.	630	645	Keystone	3¼	4
Sup. & Pgh.	11¾	12½	Live Oak	19½	20
			S. & Globe	35	38
			S. Lake	6⅛	6⅝

Treasury Statement.

WASHINGTON, May 10.—The condition of the treasury at the beginning of business today was as follows:

TRUST FUNDS.

Gold coin	$851,861,869
Silver dollars	489,476,000
Silver dollars of 1890	3,740,000
Silver certificates outstanding	489,476,000

GENERAL FUND

Standard silver dollars in general fund	$ 2,514,550
Current liabilities	104,412,170
Working balance in treasury offices	21,811,345
In banks to credit of Treasurer of the United States	35,364,805
Subsidiary silver coin	21,673,613
Minor coin	1,107,621
Total balance in general fund	82,567,647

New York Money Market.

NEW YORK, May 10.—Money on call steady, 3⅝@4 per cent.; ruling rate, 3¾ per cent.; closing bid, 3¾ per cent.; offered at 4 per cent. Time loans, firm and dull; sixty days, 3¾@4 per cent.; ninety days, 4@4¼ per cent.; six months, 4@4¼ per cent. Close: Prime mercantile paper, 4¾@5¼ per cent. Sterling exchange weaker, with actual business in bankers' bills at 4.83¾@4.83 17-20 for sixty-day bills and at 4.86⅝ for demand. Commercial bills, 4.83⅛@4.83¼. Bar silver, 53⅞. Mexican dollars, 44. Bonds—Governments, steady; railroads, firm.

New York Cotton Market.

[By Private Wire to E. F. Hutton & Co., Members New York Stock Exchange, No. 112 West Third street.]

NEW YORK, May 10.—The weekly weather report was bullish, rainfall being deficient in virtually all States except the Carolinas, where drought is said to have been relieved. Hailstorms occurred in Alabama, Mississippi and South Carolina. Abnormally low temperatures were reported in Arkansas and cool weather was complained of from all sections of the belt. Government crop experts will gather information on the 25th preparatory to looking up the first condition report of the growing crop to be published June 2, and it is hardly possible for conditions to improve within next fifteen days to such an extent as to warrant a report above last year's—81 per cent. We see no reason to change the views we have expressed for weeks past and continue to believe in ultimately much higher prices for July, August, September and October.

Logan & Bryan's letter says: "Although Liverpool was slow about giving a full response to our strength of yesterday, American markets reflect the gradual tightening of the lines and slowly but surely the idea is obtaining that the next crop must be a record breaker and that the chances of it being one are lessening. There are five months ahead of this cotton crop with all the heavy precipitation of May and June which usually interferes with the late crop and with the withering sunshine of July and August as quantities to contend with. In the central portion of the belt, especially the boll weevil is an added feature and in Texas there can be no doubt but what the boll weevil will do more damage than it did last year when the extreme heat hurt the weevil about as bad as it hurt the cotton plant itself. The passing onward to the mills of spot cotton is progressing very rapidly and it is possible that during the month of May the present stock will be cut nearly in half and that during the month of June the outgoing cotton will outnumber the incoming. If the mills of the world don't seriously curtail below present rate, we are going to start into the new crop with barely enough cotton for the speculative centers and with nothing in the hands of the mills. Within another ten days we will begin to talk of the crop condition report, which is to be issued on June 1 and will compare with a condition of 81.1 as of last year. It hardly seems possible that the condition this year will be as good, the start being late and uncertain. We favor the purchase of the fall months on all soft spots."

Following is range of quotations today:

Option—	Open.	High.	Low.	—Close— Bid.	Ask.
January	12.61	12.65	12.60	12.61	12.63
March	12.67	12.67	12.67	12.64	12.66
May	15.12	15.32	15.11	15.27	15.28
June	.....	.....	.....	15.17	15.19
July	14.95	15.16	14.95	15.10	15.11
August	13.40	13.60	13.35	13.56	.....
September	13.37	13.52	13.37	13.47	13.48
October	12.79	12.87	12.76	12.82	12.83
November	12.74	12.76	12.68	12.67	12.69
December	12.63	12.69	12.60	12.64	12.65

GENERAL EASTERN.

DULUTH NEWS DEMORALIZING.

PRICE OF MAY WHEAT OPTION QUICKLY DECLINES.

Million Bushels of Wheat Engaged for Delivery on May Contracts. Props Knocked from Under the Market—Other Grain Also Affected. Foreign News Is Depressing.

[ASSOCIATED PRESS NIGHT REPORT.]

CHICAGO, May 10.—A parallel suggesting the carrying of coals to New Castle was drawn in the Chicago wheat pit today when a million bushels of cash wheat at Duluth was reported engaged to be brought here for delivery on May contracts. The consternation resulting dropped the price of the May option 4⅛ and caused general selling in the active futures. The close was weak at practically the bottom figures of the day, but with May showing a loss of 3⅞. July and September finished, respectively, ⅞ and 1 cent lower. The demoralization over the news from Duluth occurred shortly before the end of the session. Several commission houses were attempting to take profits on long wheat in the May option. Suddenly the sellers found the market without support, the price of May collapsing at the rate of a point a minute. A spasmodic rally of a cent or more was quickly followed by a reaction fully as great. Adding to the bearish feeling, reports of rain and snow in the Canadian Northwest promised to remove the drouth talked about in the spring wheat States. There was a light rainfall in the Dakotas. Some attention was also given to dispatches alleging that Russian banks were forcing out grain and that the flood of offerings was upsetting European quotations. September wheat sold between 1.00⅝ and 1.02⅝, closing at the former figure. Corn, though governed by the course of wheat, was not so weak as that cereal, partly, doubtless, because of the light receipts. Cash grain nevertheless was in poor demand. September ranged between 63⅛ and 63⅞@64 and closed a shade up at 63⅝@63½. No. 2 yellow sold at 63@63½. Active buying of oats was credited to local speculators, including leading wheat longs. September had a variation of a full cent and finished exactly in the middle at 38⅝, a net advance of ⅝. In provisions lard and ribs closed a shade to 2½ up, but pork, affected by the slumps in wheat, finished 2½@5 down.

Cash quotations were as follows: Flour, steady. No. 2 rye, 78@79. Feed or mixing barley, 46@53; fair to choice malting, 50@63. Flax seed, No. 1 southwestern, 2.30; No. 1 northwestern, 2.40. Timothy seed, 3.05. Clover, 11.25; mess pork, per bbl., 22.75@23.00. Lard, per 100 lbs., 13.15. Short ribs, sides, (loose,) 12.50@12.87½; short clear sides, (boxed,) 13.00@12.75.

Total clearances of wheat and flour were equal to 215,000 bushels. Primary receipts were 234,000 bushels, compared with 212,000 bushels the corresponding day a year ago. The world's visible supply, as shown by Bradstreet's, decreased 7,378,000 bushels. Estimated receipts for tomorrow—Wheat, 21 cars; corn, 67 cars; oats, 124 cars; hogs, 19,000 head.

Grain Movements.

Articles—	Receipts.	Shipments.
Flour, barrels	20,200	18,200
Wheat, bushels	16,800	10,000
Corn, "	103,700	108,000
Oats, "	262,800	295,900
Rye, "	7,000	2,200
Barley, "	52,500	10,400

Grain and Provisions.

CHICAGO, May 10.—Following is range of quotations today:

	Open.	High.	Low.	Close.
Wheat—				
May	114⅝	115¼	111	111
July	103⅞	104⅞	**103	**103¼
September	101⅛	102⅜	100⅝	*100⅝
Corn—				
May	61	61⅛	61	61¼
July	62⅝	63¼	62⅝	**62⅝
September	63¼	64⅛	63¼	**63⅝
December	58⅛	58⅝	57⅞	*57⅞
Oats—				
May	42	42⅝	42	42¾
July	40¼	40⅝	39⅞	40⅝
September	38¼	39⅛	38⅛	38⅝
December	38⅝	39⅝	38⅝	39
Pork—				
May	.....	.....	.....	!22.40
July	22.62	22.90	22.57	*22.60
September	22.62	22.82	22.57	*22.62
Lard—				
May	13.05	13.17	13.05	!13.05
July	12.75	12.80	12.70	**12.72
September	12.70	12.72	12.57	**12.62
Short Ribs—				
May	.....	.....	.....	!12.70
July	12.52	12.62	12.50	*12.50
September	12.52	12.55	12.42	*12.42

*Bid. **Asked. !Nominal.

Boston Copper Market.

[Furnished by Logan & Bryan, Members New York and Boston Stock Exchanges, Bradbury building.]

BOSTON, May 10.—The whole list showed a little more activity, principally in the new group of Lake stocks. The recent strike in Bohemia has again attracted all attention to the speculative possibilities of this district. On any further rally, we would advise selling stocks, as we are looking for another reaction when this short covering movement is over. Following were closing quotations on the Boston Stock Exchange:

	—Close— Bid.	Ask.		—Close— Bid.	Ask.
Ahmeek	170	175	Old Dom.	36	—
Adventure	6½	7¼	Chemung	9	10
Ariz. Com'l.	17	17⅝	Ely Central	1⅛	1¼
Arcadian	5⅝	6	Gila	6	—
Arnold	75	81½	Gifd. Cons.	$ 3-16	$ 5-16
Allouez	44½	—	Indiana	22⅝	20¾
Atlantic	7⅝	7⅝	Old Colony	—	75
B. S. Gas	26	28	Phoenix	50	75
Butte & L.	10	15	Parrot	15	—
Butte Coal	20¼	20½	Quincy	78	—
Black Mt.	8	12	Shannon	11⅝	11¾
Centennial	17½	18¼	Sup. & Bos.	11	11½
C. & Ariz.	61	61½	Sup. & Pgh.	12¼	12½
C. & Hecla	585	590	Sup. Copper	43⅞	44
Con. Mercur	10	17	Tamarack	54	—
Copper R.	67	68	Trinity	5½	6
Davis Daly	1⅝	1¾	Utah Cop.	45⅝	46¼
Daly West	8	8¼	Utah Cons.	21½	21¾
East Butte	8	8½	U. S. M. & S. com.	42⅝	42¾
Elm River	1⅛	1⅜	U. S. M. & S. pfd.	49⅝	49½
Bohemia	10¼	10⅝	Victoria	3	3¼
Cactus	3	3¼	Winona	8⅞	9
Con. Ariz.	2⅝	2 7-16	Wolverine	115	116
Chief Cons.	1 13-16	1⅞	Inspiration	7⅛	7⅝
Chino	13¼	13⅝	N. Lake	13¼	13½
Ray Cons.	19	19⅝	Nat'l Ex.	30	32
First Nat'l.	4 1-16	4¼	Shattuck	26	23
Franklin	12⅝	13	Swift	105	105¼
Granby	45	46	S. Lake	6½	7
Giroux	7⅝	8	Yukon	4¼	4½
Greene Can.	8⅞	9	Tonopah	7	7¼
Helvetia	2½	3	Ohio	2⅝	2 7-16
Hancock	20½	23	Ray Cons.	2⅝	2⅝
Isle Royale	18	18¼	Am. T. & T.	135¾	136¼
Kew. Cop.	3⅛	4	Am. Pneu.	5⅝	6
La Salle	12½	13	Do. pfd.	17½	18
Majestic	66	68	Mass. Gas	81	81¼
Miami	22½	22⅝	Do. pfd.	91	92
Mohawk	50	51	Un. Fruit	179½	180
Michigan	4½	5	Swift Pkg.	105	105¼
Mass. Cop.	6⅝	7	Shoe Mach.	69⅝	70
N. Butte	32½	33⅝	Do. pfd.	29	29¾
Nev. Cons.	19½	19⅝	U. S. Oil	36¼	37
Nev. Utah	78	83			
Nipissing	10	10¼			
Osceola	136	136½			

Bradstreets on Available Supplies.

NEW YORK, May 10.—Special cable and telegraphic communications received by Bradstreet's show the following changes in available supplies, as compared with previous account: Wheat, United States, east of Rockies, decreased 2,041,000 bushels; Canada, decreased 537,000; total, United States and Canada, decreased 2,578,000 bushels; afloat for and in Europe, decreased 4,800,000 bushels. Total, American and European supply decreased 7,378,000 bushels. Corn, United States and Canada, decreased, 1,493,000. Oats, United States and Canada, decreased 901,000.

California Dried Fruits.

NEW YORK, May 10.—Evaporated apples steady; spot, fancy, 10; choice, 8@8½; prime, 7@7½; common to fair, 6@6½. Prunes steady; Californias, up to 30-40s, 3@3¾; Oregons, 4@9. Apricots unsettled; choice, 10@10½; extra choice, 10@11½; fancy, 10½@12½. Peaches steady; choice, 6@6½; extra choice, 6½@7; fancy, 7@7½. Raisins dull; loose muscatels, 3¾@5½; choice to fancy, seeded, 4½@6⅝; seedless, 3½@4½; London layers, 1.20@1.25.

New York Metal Market.

NEW YORK, May 10.—The market for standard copper was firm and higher, with spot, May and June quoted at 12.20@12.50; and July, 12.35@12.55. London market, strong, with spot quoted at £56 17s 6d, and futures at £57 17s 6d. Local dealers reported an improved market with Lake copper, which was quoted at 12.75@13.00; electrolytic, 12.50@12.75; and casting at 12.25@12.50. Arrivals of copper at New York today were 500 tons. Customhouse returns showed exports of 851 tons, making 4654 so far this month. Tin was firm; spot, 32.85@33.10; May, 32.90@33.10; June and July, 32.90@33.15. London, firm; spot, £149, 17s 6d; futures, £151 10s. Lead, easy; spot, 4.25@4.35, New York; 4.12½@4.17, East St. Louis. London, lower, at £12 10s. The American Smelting and Refining Company has reduced its price from 4.45 to 4.40. Spelter, steady; spot continues more or less nominal in New York, at quotations ranging from about 5.05 to 5.20. On the Metal Exchange May deliveries are quoted at 5.05@5.15, at New York, East St. Louis, spot at 4.90@5.00. London, unchanged at £22. Iron, higher, at 48s 10½d for Cleveland warrants in London. Locally, the market was quiet; No. 1 foundry northern, 17.00@17.75; No. 2, 16.50@17.00; No. 1 southern, and No. 1 southern soft, 16.25@16.75.

Chicago Live Stock Market.

CHICAGO, May 10.—Cattle—Receipts estimated at 3000; market, strong. Beeves, 5.90@8.55; Texas steers, 4.90@6.50; western steers, 5.10@7.50; stockers and feeders, 4.00@6.70; cows and heifers, 2.75@7.50; calves, 6.00@8.25. Hogs—Receipts estimated at 7000; market, 10c to 15c higher; light, 9.35@9.60; mixed, 9.35@9.65; heavy, 9.35@9.62½; rough, 9.35@9.45; good to choice heavy, 9.45@9.62½; pigs, 8.95@9.50; bulk of sales, 9.50@9.60. Sheep—Receipts estimated at 13,000; market, steady; native, 4.25@7.90; western, 4.50@7.90; yearlings, 7.10@8.25; lambs, native, 7.25@9.20; western, 7.50@9.25.

Chicago's Closing Figures.

CHICAGO, May 10.—Close: Wheat—May, 1.11; July, 1.03¼; September, 1.00⅝. Corn—May, 61¼; July, 62⅝; September, 63⅝@63½; December, 57⅞. Oats—May, 42⅝; July, 40⅝; September, 38⅝; December, 39. Pork—July, 22.60; September, 22.62½. Lard—July, 12.72½; September, 12.62½. Ribs—July, 12.50; September, 12.42½@12.45. Rye—Cash, 78; May, 78; July, 78½. Barley—Cash, 46@64. Timothy—May, 4.25; October, 4.00. Clover—Nothing doing.

New York General Markets.

NEW YORK, May 10.—Wheat—Spot, easy; May closed 1.16; July, 1.10¼, and September, 1.07⅝. Receipts, 57,600; shipments, 41,000. Hops dull. Hides firm. Petroleum and wool steady. Sugar—Raw, firm; muscovado, 89 test, 3.80; centrifugal, 96 test, 4.30; molasses sugar, 89 test, 3.55; refined, steady.

Chicago Dairy Market.

CHICAGO, May 10.—Butter, steady; creameries, 23@25; dairies, 22@26. Eggs, steady; receipts, 25,585; at mark, cases included, 16@19; firsts, 18½; prime firsts, 19. Cheese, steady; daisies, 14⅝@15; twins, 14@14¼; Young America, 14½; long horns, 14½@14⅝.

St. Louis Wool Market.

ST. LOUIS, May 10.—Wool, steady; medium grades, combing and clothing, 23@24; light fine, 19@22; heavy fine, 14@17; tub washed, 27@36.

New York Dairy Market.

NEW YORK, May 10.—Butter easy; creamery specials, 28¼@29; process specials, 25½@26. Cheese firm. Eggs steady.

Portland Wheat Market.

PORTLAND, May 10.—Wheat, track prices: Club, 85@86; blue stem, 88@89; red Russian, 84@85; Turkey red, 87; valley, 86.

Liverpool Wheat Market.

LIVERPOOL, May 10.—Close: Wheat—May, 7s 2¼d; July, 7s 2⅝d; October, 7s 3⅝d. Weather, fine.

SAN FRANCISCO MARKETS.

FRUIT, GRAIN AND PRODUCE.

[ASSOCIATED PRESS NIGHT REPORT.]

SAN FRANCISCO, May 10.—Fruits—Fancy apples, 1.00@1.25; common, 50@1.00.

Berries—Strawberries, 2.50@6.00; blackberries, nominal; raspberries, 1.00@2.50.

Oranges—Navels, 1.25@3.00.

Lemons—Common California, 1.25@4.00.

Tropical fruits—Bananas, 75@3.00; pineapples, 2@3.50.

Flour—Family extras, 6.00@6.40; bakers extras, 6.00@6.40; Oregon and Washington, 5.00@5.50.

Wheat—Shipping, 1.53¾@1.58¾.

Barley—Feed, 1.07½@1.10; brewing, 1.12½@1.15; Chevalier, nominal.

Oats—Red, 1.26@1.37½; white, 1.50@1.60; black, nominal.

Millstuffs—Middlings, 27.00@30.00; mixed feed, 25.00@30.00; rolled barley, 24.00@26.00; oatmeal, 4.00; oat groats, 3.90; rolled oats, 31.00@32.00.

Hay—Wheat, 12.00@17.50; wheat and oat, 9.00@14.00; oat, wild, 8.00@11.00; oat, tame, 9.00@14.00; alfalfa, 8.00@11.00; straw, 40@65.

Receipts—Flour, 2746; wheat, 70; barley, 5715; oats, 1545; potatoes, 2550; onions, 565; bran, 180; middlings, 50; hay, 53; hides 535; Wine, 46,200.

Beans—Pink, 5.35@5.50; lima, 4.20@4.40; small white, 4.25@4.55; large white, 3.60@4.25.

Potatoes—Oregon Burbanks, 90@1.00; Salinas Burbanks, 1.25@1.35; Merced sweets, 3@3½; new potatoes, 1@1¼.

Onions—Red, Cal., fancy, 1.25; common, 1.00.

Various—Green peas, 75@1.25; string beans, 4@7; egg plant, 10@20; green peppers, 15@30; summer squash, 50@85; asparagus, 1.00@2.00; rhubarb, 35@75; garlic, 3@7; cucumbers, 50@1.00; Mexican tomatoes, 1.00@1.75.

Butter—Fancy creamery, 26½; seconds, 25½; fancy dairy, 24.

Cheese—New, 13@13½; Young America, 14@14½.

Eggs—Ranch, 23½; store, 22½.

Poultry—Live turkeys, nominal; roosters, old, 5.00@6.00; roosters, young, 8.00@11.00; broilers, small, 2.50@3.50; broilers, large, 4.00@4.50; fryers, 6.50@7.50; hens, 5.00@10.00; ducks, old, 6.00@7.00; ducks, young, 5.00@10.00; geese, 2.00@2.50; pigeons, old, 1.50@1.75.

Callboard Sales.

SAN FRANCISCO, May 10.—Wheat, easy; no trading; cash, 1.53¾@1.58¾. Barley, weak; December, 1.06⅝@1.07½; cash, 1.07½@1.10. Corn, firm; large yellow, 1.70@1.75. Afternoon session—Wheat, easy; no trading. Barley, weak; December, 1.06⅝@1.07.

San Francisco Dairy Market.

SAN FRANCISCO, May 10.—Butter—Fancy creamery, 26½; creamery seconds, 25½; fancy dairy, 24. Eggs—Store, 22½; fancy ranch, 23½. Cheese—New, 13@13½; Young America, 14@14½.

Drafts and Silver.

SAN FRANCISCO, May 10.—Silver bars, 53⅞; Mexican dollars, 45; drafts, sight, par; drafts, telegraph, 2.

CAVE-IN KILLS TWO.

Employees of City Caught Under Dirt, and Three Make Leap to Safety.

Joseph Lugo and George Merrill, laborers employed by the city excavating on East First street, were killed yesterday morning in a cave-in at Indiana street. George Lilly, Alexander Arguello and James Garry escaped by jumping. It was more than forty-five minutes before the bodies were dug out.

The workmen were digging away an embankment to make room for a sidewalk. They had been warned that the overhanging bank was dangerous and that they had better keep from under it.

Not heeding this warning they kept steadily at work until the tons of dirt came crashing down upon them. Lilly, Arguello and Garry, by desperate leaps, gained safety.

Lugo and Merrill, however, went down beneath the wall of adobe and were crushed. Two horses belonging to the city were so severely injured that it was necessary to shoot them. Lugo lived at Belvedere and the Merrill home is at St. Louis street and Brooklyn avenue. Merrill leaves a widow and five children.

An inquest will be held this afternoon.

QUEER POINT RAISED.

Is Landlord Responsible for Thief's Visit to Guest's Room When He Knows Latter's Absent?

The question whether a landlord is responsible for the visit of a thief to the room of one of his tenants, when he knows the guest is out of the city, was raised in Justice Summerfield's court yesterday.

The discussion arose in the case of Edward Gruben against D. J. Phelps, of the Lincoln Hotel. While Gruben was away on a visit, a burglar carried away nearly all of his personal belongings. The loot was valued at $91.75.

Phelps contended that Gruben took the risk of a call from a thief when he rented a room which overlooked the alley and was easily accessible from it.

The justice reserved his decision until he could look into the law on the case a little more thoroughly.

Try Murine Eye Remedy.

For Red, Weak, Weary, Watery Eyes, Granulated Eyelids and Pink Eye. Murine Doesn't Smart; Soothes Eye Pain.

MOST complete Guide Book to Southern California ever issued. Address or call Times-Mirror Printing and Binding House, 110 North Broadway, or at all news dealers.

NEW YORK. Special summer rates to tourists. Write Hotel Woodstock, West Forty-third street, near Broadway.

Clearinghouse Banks

NAME.	OFFICERS.	
MERCHANTS' NATIONAL BANK, S. E. Cor. Third and Spring.	W. H. Holliday, Pres. Chas. G. Green, Cashier.	Capital ....$200,000 Surplus and Profits $650,000
CENTRAL NATIONAL BANK, Fourth and Broadway.	S. F. Zombro, Pres. James B. Gist, Cashier.	Capital ....$300,000 Surplus and Profits $242,000
NATIONAL BANK OF CALIFORNIA, N. E. Cor. Fourth and Spring.	J. E. Fishburn, Pres. H. S. McKee, Cashier.	Capital ....$500,000 Surplus and Profits $180,000
BROADWAY BANK AND TRUST COMPANY, 208-10 S. Broadway, Bradbury Bldg.	Warren Gillelen, President. A. W. Redman, Cash.	Capital ....$250,000 Surplus and Profits $225,000
CITIZEN'S NATIONAL BANK, S. W. Cor. Third and Main.	R. J. Waters, Pres. Wm. W. Woods, Cashier.	Capital ...$1,000,000 Surplus ..$ 500,000
FIRST NATIONAL BANK, S. E. Cor. Second and Spring.	J. M. Elliott, Pres. W. T. S. Hammond, Cashier.	Capital ...$1,250,000 Surplus and Profits ...$1,625,000
COMMERCIAL NATIONAL BANK, 401 S. Spring, Cor. Fourth.	W. A. Bonynge, Pres. Newman Essick, Cashier.	Capital ....$200,000 Surplus and Profits ....$ 40,000
FARMERS' AND MERCHANTS' NATIONAL BANK, Cor. Fourth and Main.	I. W. Hellman, Pres. Chas. Seylor, Cashier.	Capital ...$1,500,000 Surplus and Profits ...$1,900,000

Savings Banks.

GERMAN AMERICAN SAVINGS BANK
THE BANK WITH THE EFFICIENT SERVICE
SPRING AND FOURTH STS.

Trust Companies

TITLE INSURANCE & TRUST CO.
Corner Franklin and New High Streets.
Issues Polices of Title Insurance. Issues Certificates of Title.
Acts in All Trust Capacities. TEL. EXCHANGE 12.

Oil & Metals Bank and Trust Co.
311 West Third Street

MERCHANTS BANK and TRUST CO. Paid Up Capital $250,000 Surplus Over $200,000
Branch 2456 South Hoover St. 209-11 S. Broadway. Transacts a general banking and Trust Business.

PROVIDENT Mutual Building, Loan Association
Pays 5 Per Cent. on Pass Book Deposits. 6 Per Cent. on One Year term. No Unnecessary Withdrawal Notice. 135 South Broadway.

BISHOPS COCOA & GROUND CHOCOLATE

The Bootery
SMART SHOES FOR WOMEN
432 Broadway

BUICK OIL COMPANY
LOBBY SAN FERNANDO BUILDING, 4th & Main, Los Angeles, Cal.

PURITAN OIL COMPANY
STOCK WAS OVER-SUBSCRIBED AT 10c PER SHARE
Present Price 15c
We strongly advise our clients to purchase all this stock they can afford at the present low price, as we do not anticipate this small allotment will last long.
VENTURA COUNTY
Oil stocks are not a spectacular investment, but they are stable and lasting. Forty years is the record of many wells in Ventura county that are adjacent to the Puritan Oil Company property. Where can you find a more staple investment than a block of Puritan Oil Company stock at 15c per share?
FACTS
Puritan Oil Company stock may go to par should the Liberty Oil Company's well No. 2 come in as expected in August. This well has all the earmarks of a big well. We are not giving out just how good it is, for we do not like to raise our clients' hopes too high, but just take a tip from us, and watch developments on these two properties from now until August.
Don't be an outsider looking in, but hasten to get in on a good thing, and look out at the "doubting Thomases" who did not have the nerve but had the capital to take advantage of the best offering in oil stock for this, one of California's most prosperous years.
Our trade paper for May is worth reading. You had better send for it today. Also send for a map of all the California oil fields, which will be mailed free to any address upon application.
SAGAR-LOOMIS COMPANY
506 I. W. Hellman Bldg., 4th and Main.

N. W. HALSEY & CO.
Government, Municipal and Corporation
BONDS
UNION TRUST BUILDING
LOS ANGELES, CAL.
San Francisco, Philadelphia, New York, Chicago

MEMORY
sometimes is short. This time remember your friends. Come in, call or write us, then tell your friends you want them to come in and open an account where they are appreciated.
ALL NIGHT & DAY BANK
6TH & SPRING STS.

HOME Savings Bank
ALEXANDRIA HOTEL BLDG.
Special Savings Account, subject to checking. On minimum monthly balances of $300 or over we pay—
3 Per Cent
Fifth & Spring Ss

HOME SAVINGS BANK
ALEXANDRIA HOTEL BLDG.
Six months savings accounts earn four per cent. One dollar or more will start you. Begin to save and earn now.
4%
FIFTH & SPRING STS.

WE PAY INTEREST ON DEPOSITS
The Southern Trust Company
COMMERCIAL, SAVINGS, TRUST
114 WEST FOURTH STREET
The "Wall Street" of Los Angeles

MIDWAY VIEW OIL COMPANY
402-404 Laughlin Building
DIRECTORS
Lee C. Gates, Thomas Hughes, Robert N. Bulla, N. W. Thompson, Dr. J. T. Stewart.
Send for free map and prospectus of the Midway Gusher Field. First issue of stock at 25 cents per share the surest and safest of the oil issues.
Midway View Oil Company.
Phone: F3739. 402-404 Laughlin Bldg. L. A.

The Federal Government
Gives authentic information regarding California Oil Lands. We tell you how to get it. Before investing in oil stocks see or write us.
ROCK ISLAND OIL COMPANY.
415 Laughlin Bldg., Los Angeles, Cal.

To those interested in California's Oil industry we will send free of charge for six months the illustrated Oil Magazine "Securities." It contains particulars of the various companies, dividends paid and all interesting Oil News.
Write for these free copies.
PACIFIC STATES GUARANTY & LAND CO.
614 H. W. Hellman Bldg., Los Angeles.

Building Gas Engines
Look into the future of this new industry for this coast.
$10 STOCK for a time at $3. That's worth immediate attention.
AMERICAN GAS ENGINE CO.
501-2 I. W. Hellman Bldg., Los Angeles.

A Complete Banking Home
Savings—Commercial—Trust
Safe Deposit Boxes—$2 a year
Los Angeles Trust and Savings Bank, Central Building, Sixth and Main.

Legal

Notice of Assessment. No 1.

The Anti-Friction Journal Box Co., location of principal place of business, Los Angeles, Cal.

Notice is hereby given that at a regular meeting of the Board of Directors, held on the 14th day of March, A.D. 1910, an assessment of one cent per share was levied upon the subscribed capital stock of the corporation, payable immediately in United States gold coin, to the secretary of said company at its office, 432 I. W. Hellman Building, in the city of Los Angeles, California.

Any stock upon which this assessment shall remain unpaid on the 15th day of June, 1910, will be delinquent and advertised for sale at public auction, and unless payment is made before, will be sold on Friday, the 15th day of July, 1910, at 10 o'clock a.m., to pay the delinquent assessment, together with costs of advertising and expenses of sale.

By order of the Board of Directors.

A. T. GAREY, Secretary.

Office—Room 432 I. W. Hellman Building, Los Angeles, Cal.

Auction
We will sell at auction Saturday, May 14, 9:30 a.m., the furniture of a 4-room flat, at 369 E. 52nd St. Goods in first-class condition. THE B. F. BABCOCK CO., Auctioneers, 602 S. Hill St.

B. F. Babcock Co.
General Auctioneers,
602 S. Hill St.
Liberal and courteous treatment. Satisfaction guaranteed.
Phones—Main 7308; Home F 3372. Res. Phone Home F1086.

Thos. B. Clark
AUCTIONEER
632 So. Spring Street
F1907 Broadway 1921

Auction
Of High Grade Furniture of an Eight Room Residence
Thursday, May 12th
At 10 a. m.
At 1624 West 23rd St.
Consisting in part of one Regina music cabinet, cost $400; handsome Persian and Wilton rugs, handsome mounted black bear rug, beautiful mahogany tables, rockers and divans, couches, hall and stair carpet, beautiful curly birch and oak bedroom furniture, dressers, pedestal Flemish oak extension table, buffet and chairs, expensive bric-a-brac, hand-painted china, large refrigerator, etc. C. M. STEVENS, Auctioneer. Office and salesroom, 629 S. Olive Street.

Auction
Tuesday May 10th, at 10 a. m.
At 401-3 No. Main St.
Large consignment of furniture consisting of Stickley dining table and 6 Spanish leather upholstered chairs, birdseye maple, quartered oak and mahogany dressers, chiffoniers, commodes, hotel buffet, wardrobe, pedestals, center tables, rotary bookcase, rockers, chairs, extension tables, Morris chairs, brass and iron beds, springs and mattresses, office desks, 60 rugs and carpet assd., 100 yards red velvet hall and stair carpets, steel couches, box couches, folding beds, gas ranges and plates, cook stoves, gasoline stoves, scales, coffee mills, filing cabinets, cheese cutters, coffee urns, mission restaurant tables, display tables, utensils and 4 New Perfection 3 burner oil stoves. LOS ANGELES AUCTION & COMMISSION CO. J. J. Sugarman, Auctioneer. Office and Salesroom 401-3 N. Main St. Phones: F1719; Broadway 1667.

Auction
Furniture and Carpets
Wednesday, May 11
10 a. m. and 2 p. m.
830-32 South Main St.
Includes the complete furnishings of a large apartment house, all clean and desirable, must and will go to the highest bidder at this sale. Seats for all.
RHOADES & RHOADES, Auctioneers.
Phones: Main 1259; F1259.

AUCTION
Household Goods
722 San Pedro St.
Thursday, May 12th, 10 a. m.
A complete and desirable stock of new and second-hand furniture, carpets, rugs, iron beds, hose, dishes, utensils, hardware, in fact everything contained in a complete and first-class stock of new and second-hand goods. Owner is retiring and everything must and will go to the highest bidder on this date. RHOADES & RHOADES, Auctioneers. Phones: Main 1259; F1259.

Auction
Of Entire Desirable Furniture of Two Flats, Removed to
629 So. Olive Street
Friday, May 13th, at 10 a.m.
Consisting in part of Sohmer baby grand piano, oak, Vernis Martin beds, quartered oak dressers, carpets, bedding, rockers, expensive bookcases, large steel range, china, kitchen utensils, etc. C. M. STEVENS, Auctioneer.

Auction
FINE FURNITURE, RUGS, ETC.
Friday, May 13
10 a. m., 2 p. m.
Removed for convenience of sale to our salesrooms.
Second Floor. 830-32 S. Main St.
Includes everything in high-grade, expensive furniture, carpets, rugs, bric-a-brac, etc., etc. This is a large sale of strictly good goods, do not miss it.
RHOADES & RHOADES, Auctioneers.
Phones: Main 1259; F1259.

AUCTION
We will sell at auction,
MONDAY, MAY, 16TH, 3 P. M.,
the five-room cottage,
1454 W. 36TH ST.
This property is in a locality that is being built-up very rapidly—and must positively be sold regardless of price. Satisfactory terms will be given. Take red W. Jefferson car to Normandie.
THE R. H. STROUSE CO., Auctioneers
310 Central Avenue.

AUCTION
TODAY.
747 and 749 South Spring St.
Furniture and Carpets, Linoleums.
Removed to our salesrooms for convenience of sale. A full and complete line household goods of every description.
REED & HAMMOND.
F3645. Broadway 2860.

AUCTION TODAY MAY 11
10 a. m. Sharp
115 East First Street
Restaurant outfit. French range, hot plate counters, stools, coffee urn, cash register, refrigerator, dishes, etc.
TODAY 115 E FIRST ST.
L. A. AUCTION CO., J. J. Sugarman Auctioneer.

Auction
Very desirable 5-room bungalow, 2344 Fargo St., will be sold at auction Wednesday, May 11, at 3 p.m. House is in excellent location, where values are rapidly increasing; everything modern; gas, electricity, city water; plenty closets; lot 50x150. Take Edendale car to Fargo, go ½ sq. west.
THE R. H. STROUSE CO., Auctioneers.

Auction
Every Tuesday at 10 a.m. and 2 p.m. Special sales when advertised at 401-03 N. Main.
L. A. AUCTION & COM. CO., J. J. Sugarman, Auctioneer Phones F1719, Broadway 1667

California Auction Co.
General Auctioneers.
Phones: Home 65497. Broadway 4783.
822-24 S. Main St.

TESTIMONIAL.

BENEFIT BALL BIG SUCCESS.

PATROLMAN BROOKS'S FAMILY IS REMEMBERED.

Upward of Four Thousand Dollars Realized for the Bereaved Widow and Children of the Policeman Who Was Killed by Highwaymen While on Duty Last Month.

Paying tribute to the memory of the late Patrolman David Brooks, who was killed by highwaymen while on duty on the night of April 8, last, between two and three thousand people last night attended the benefit concert and ball given under the auspices of the Los Angeles police department in Goldberg-Bosley assembly rooms at Sixteenth and Flower streets, for the benefit of the widow and children of the deceased.

From the time the doors of the building were opened until late in the evening, every foot of available space was occupied, either by dancing couples or interested spectators. Hundreds of men and women visited the hall as a mark of respect to the dead policeman and to his surviving comrades in their efforts to assist the bereaved family. It was stated that about 6000 tickets had been sold for the benefit, netting approximately $3000, and that upward of $1000 additional would probably be obtained from the sale of refreshments and other sources.

Following an overture by a large orchestra under the direction of Messrs. Schoneman and Blanchard, the services of which were rendered gratuitously, Chief of Police Galloway introduced Mayor Alexander, who, in an address, took occasion to speak of the bravery of Patrolman Brooks, a martyr to the cause of civic righteousness and social order. The Mayor spoke impressively of the work of the members of the police department, of the constant dangers that they face and which the general public knows next to little or nothing about.

"Fun in a Music Shop" was the title of a skit by F. Knopf and N. G. Browning, after which there were selections by the Euterpean Quartette, composed of J. P. Dupuy, tenor and director; F. E. Nay, second tenor; L. Zinnamon, baritone; F. W. Wallace, basso. After the vocal selections, the grand march waltz was started, and was led by Mayor Alexander, resplendent in full evening dress, with Mrs. I. M. Bosley as his partner. Immediately following His Honor were Police Commissioner Topham and Mrs. Teed, Chief and Mrs. Galloway, Capt. and Mrs. Dixon, Capt. and Mrs. Bradish and other officers of the department, with upward of 600 couples from the ranks of the police force and the citizenry of Los Angeles. There were sixteen numbers on the dance programme.

RECOGNITION.

MINISTERS ARE DINNER GUESTS.

Y.W.C.A. BIBLE CLASS GIVES A PLEASANT AFFAIR.

Many Young Women Enjoy Banquet and Entertainment in Blue Rooms of Association, Held as Testimonial for Preachers Who Will Depart from City Soon.

One of the most interesting and enjoyable functions ever held at the Young Women's Christian Association was the Bible class banquet last evening in the blue rooms on the seventh floor of the building. It was the second of its kind this year, the first being held in January at the close of the first semester's work. Nearly five hundred women and girls have been enrolled in the Bible study classes and have enjoyed and profited by the twelve or more courses of Bible study, planned by Miss Edith Conde, religious work secretary, and presented by the teachers.

Last night's affair brought together a large number from the second term classes to enjoy the good things provided, but it also was a farewell to Rev. William Horace Day, D.D., who leaves soon for a trip abroad, and Dr. Robert P. Shepherd, who starts in a few days for St. Louis to assume the supervision of the educational department of the Christian Evangelist.

Both Dr. Day and Dr. Shepherd have given valuable assistance to the Bible department of the association, Dr. Day giving a course of lectures on "The Land Where Jesus Lived," and Dr. Shepherd leading the teacher training class.

The rooms and tables were tastefully decorated in yellow and white, the association colors, the places for the two special guests being marked with diminutive suit cases, filled with goodwill messages and a tiny steamship bearing the flag of the Lusitania.

Mrs. Frank A. Dewey, as toastmistress, presided with grace, introducing each speaker and closing with fitting words of appreciation and gratitude for the efficient help and friendship which both men have given to the association and its work.

At the close of the banquet the guests adjourned to the members' room, to enjoy the instrumental and vocal numbers rendered by Miss Josephine Stone, educational secretary, and Miss Edith Conde. Much earnest effort and enthusiasm has been put into the development of the religious work department the past year, by Mrs. H. W. Mills, its vice-president, Miss Conde, its secretary, the volunteer teachers and the members of the three committees in charge of various parts of the work.

TROPICO.

TROPICO, May 10.—Mrs. Martha Winne, widow of the late C. N. Winne, who presented N. P. Banks Post the G.A.R. Hall of Tropico, entertained officers and members of the post at her home on Cypress street, following the regular monthly meeting of the post. She was assisted by Mrs. T. Hammond, Mrs. W. C. Seal, Mrs. Clarke G. Wilkinson, Mrs. James Rich, Mrs. John Gaither and Mrs. Frank Moody.

Following a toast to the hostess, Rev. M. M. Eschelmann, Rev. J. H. Henry, chaplain of the post, and Capt. J. M. Wells delivered patriotic addresses. When the veterans had departed, Mrs. Winne's neighbors and friends assembled and spent an enjoyable evening as her guests.

At the meeting of N. P. Banks Post resolutions were unanimously adopted deploring as a disgrace and an outrage the desecration of the flag and the attack made on it by the "Reds" at a picnic given by them recently.

Official Maps.

The new City and Interurban maps, with this name, are meeting with hearty approval from all classes of business people, as being well in keeping with growth of Los Angeles. A work of art in colors. The office of the maps is at 607 South Spring, or if more convenient, they may be secured at "Times Job Office," First and Broadway.

MUSIC AND THE STAGE.

(Continued From Seventh Page.)

offering the biggest list of new acts and one of the best variety programmes in the history of the Los Angeles Theater. Every act on the new bill is commendable and altogether it is exceptionally well diversified and entertaining.

The Alexandroff Troupe of Russian singers and dancers are perhaps the biggest feature of the new bill. This troupe numbers nine, all lavishly costumed, while their act reveals two splendid stage settings. They sing the wild, rugged folk songs and dance the native dances in a manner that brings forth many curtain calls.

The five acrobatic Largards have a fast tumbling turn that requires unusual skill and agility, one member of the troupe especially accomplishing the sensational with his deftly turned double somersaults. This act is given in such a rapid manner that it is in no way tiresome. Helen Carmen, "The Girl with the Contagious Smile," wins her audience with her catchy songs and comic recitations. Although her voice is nothing unusual her method of delivering her songs makes a hit.

Poor singing, but unusually clever dancing marks the singing and dancing specialty of the Carleton sisters, their clog and rope dances being good. Helm and Cozens offer a laughable lot of chatter and nonsense put together under the title of "The Doctor and His Patient." One of the best animal acts that has been shown at the Los Angeles Theater this season is Louise Stickney's dog and pony circus. These animals display a rare amount of intelligence and do many good tricks. It is not an easy matter to dance and appear at home on stilts but the comedian assisting Miss Stickney gets many laughs and appears wholly at ease perched high in the air. The bill closes with the comedy motion pictures. There is no sketch among this week's offerings, but the bill is one of the most entertaining offered in many weeks.

Ellen Beach Yaw, accompanied by Jay Plowe, one of the members of her company, arrived in Los Angeles yesterday on the Santa Fé Limited. Miss Yaw has had a highly successful concert season in the East. She repaired immediately to her Covina home, where she will spend the summer.

"The Man on the Box" will follow "The Barrier" at the Burbank. Rehearsals began yesterday, and the Harold McGrath comedy will supplant the Rex Beach drama Sunday afternoon. Following "The Man on the Box," the Burbank will give a spectacular production of "The Rose of the Rancho," which will be personally prepared and rehearsed by Frederic Belasco, who will arrive from San Francisco Friday for the purpose.

Frank Paret, musical director of the Kolb and Dill company at the Majestic, is really enjoying himself for the first time since the engagement opened. The music of "The Merry Widow" gives him an opportunity to spread himself, and he has done so, crowding all the extra instruments he can get into the orchestra pit, including a harp. He is doing justice to the Lehar strains.

At yesterday afternoon's performance of "The Serenade," which will be the last production of the Hartman company this season, a large party of Mr. Hartman's season patrons presented this comedian and the members of his company with huge bunches of carnations with a letter expressing their appreciation of his efforts during the past thirty weeks. The presentation was made at the close of the first act, and in the second act every member of the company appeared on the stage wearing a carnation. On Saturday night the company will make their last appearance, on Sunday departing for the North, where they will fill a season of several months.

The members of the Charles King stock company are rehearsing on the Grand stage every day for Ralph Stuart's "By Right of Sword," which will be the opening attraction next Sunday afternoon.

The last eight performances of "The Price" will be given at the Belasco this week, this latest Broadhurst success closing its three weeks' run Sunday night. It will be followed by Cohan's musical play, "Forty-five Minutes from Broadway."

DUMPED.

THROWN FROM LAUNDRY WAGON.

SECRETARY OF STANDARD OIL COMPANY IS HURT.

Charles Pratt Suffers Slight Concussion of Brain Near Nordhoff. Espee Officials Confer With Ventura Merchants Regarding Proposed New Depot.

[SPECIAL CORRESPONDENCE OF THE TIMES.]

VENTURA, May 10.—Secretary Charles Pratt of the Standard Oil Company, who has just completed a $40,000 bungalow in the Ojai Valley, was hurt near Nordhoff yesterday, by being thrown from a laundry wagon which had just delivered some washing at the Pratt residence. The wagon was being driven by a daughter of C. H. Kincher, the laundryman. As she intended to return to Nordhoff, Mr. Pratt concluded to ride with the girl. They had not proceeded far when the horse bolted and the rig was overturned. The occupants were thrown out. Mr. Pratt fell on his face and head. His face and head were badly lacerated, while he suffered a slight concussion of the brain, from which he was unconscious for a time, after being taken to his home. While his wounds are not serious, they are very severe and painful, and he will be kept in the house for some time because of them. He only arrived in the valley a few days previously.

Division Superintendent Platt and Resident Engineer Titcomb of the Southern Pacific were in consultation here yesterday with a delegation of citizens from the Chamber of Commerce, regarding the proposed new depot in this city and also the matter of opening roads from the depot to the new Pierpont Inn. The depot plans were gone over thoroughly at a conference lasting two hours, and while no definite conclusion was arrived at, it is certain the company will fall in with the views of the townspeople regarding the depot, which it is proposed to put on the Barnard lot. Satisfactory arrangements were made for right of way over the railroad right of way to the beach hotel, the only condition on the part of the Southern Pacific being that the roadway shall run under the tracks instead of on grade.

By defeating Santa Barbara in the last of the Four-Town League games, the Ventura club now leads, with Santa Barbara second, Oxnard third and Santa Paula last.

Expert "Shoppers" at Your Service Here

If you have not time or are not inclined to come down town to do your own shopping, make use of our corps of trained experts. That's what they are for. Phone their chief, in the Mail Order Department, explain what you want, and it will be as carefully and promptly chosen as if you came in person. If, for any reason, a shopper's purchase should not exactly suit, of course we'll exchange it. Just let us know.

LARGEST DEPARTMENT STORE WEST OF CHICAGO
Hamburger's
BROADWAY, EIGHTH & HILL STREETS

Basement Store Ad. Page 8, Part I

Women's Silk Stockings

High grade imported silk lisle stockings with high spliced heels, double soles, garter tops. The best wearing hose made 3 pairs for $1 or, pair .....

Children's French ribbed, extra fine black, white and colors. Double soles toe. Special .....

Sale of "Distinguished" Silk Dresses! Unprecedented

The Sale of the Season

A sale that will be memorable! Dresses at prices that barely cover cost of material. Fashion's favorite styles for street wear, calling or the opera. There are models that are most original, models chic and stunning, models that are quietly conservative. See them early and get first choice!

At $11.95 Dresses of natural pongee, of taffeta in plain and changeable colors. Every wanted color and black. And it's a silk season, remember! Some of these are accordion plaited, others have the picturesque tunic effect, and there are many straight plaited models.

At $14.95 Fine twilled silk foulards in all colors, beautiful taffetas in pretty light and striped effects and solids; natural pongees and messalines. Many modes, with touches of lace here and there or smartly self-trimmed. Dresses in endless profusion and most charming in style.

Handsome Gowns

A large and select assortment, some beautiful Crepe Meteor plaited and tunic skirts. Braid or finished with fine embroid shades. Another line of exq in all colors. Each dress is and you'll want many instead

At $19.95 Dresses of rajah, taffeta line and soft foulards. Black and white, navy and green and white stripes, blue, green, apricot and nearly shades. Fancy yokes, lace Sunburst, tunic or full plaited values, these!

At $34.95 At this price lards, tunic salines are the season's latest styles. There skirt model that is especially sides some very pretty arrange tunic and many of the most popular plaited skirts. Wonderful values

Couch Covers

60-inch tapestry covers of closely woven, hard twisted yarns. Some beautiful designs and colorings suggestive of the Far East. An exceptional value at a special price $3

Couch Pillows

Covered with beautiful satin damask, tapestry and velours. Finished with French bems and filled with pure silk floss. Soft, downy and comfortable. A pillow that will give satisfaction $2

Drapery Silks

Patterns that are pretty for draperies and for kimonos. These are in the Japanese designs. There are also some beautiful pieces in raw silk that would sell ordinarily for 60c and 80c a yard. Special 49c

Fancy Ruc

See these on the bargain floor. A big lot will be ing all the plaited and styles. Regular 25c and specially priced at .....

Unparalleled Offerings Here in

Choice Undermuslins

Great May Sale

Materials are the best, styles are correct—prices are certainly right, as these will show.

Nightgowns

Muslin and cambric gowns, in a most attractive assortment of styles $1.00

Nainsook gowns with Empire yokes—just as dainty as can be. Richly trimmed.... $1.50

High-grade nainsook gowns in the latest styles. Ribbon, lace and emb. trimmed.. $2.50

Combination Suits

Splendid fitting garments; servicable, too Dainty Val. lace and embroidery trimmings $1.00

Two and three piece styles; dainty and simple, as well as more elaborate effects. $1.50

Open-work embroidery suits; also some of fine nainsook, slashed on side and trimmed $3.00

Extraordinary offerings, too, in long white petticoats at $1, $1.50, $2.50, $3.50 and $5.

Big MILLINERY Sale

The enthusiasm continues as values grow stronger daily. These for Wednesday—

$17.50 to $20 Trimmed Hats

Smart and exclusive mid-season millinery, including the newest Chantecler styles and those wonderful flower-trimmed hats that are the rage.

$10

Tailored hats, too, in the close-fitting, stunning effects worn so much at present. The most surprising values ever offered by any millinery department.

$3.95 for $6.50 to $8.50 Untrimmed Hats

Women who wear, women who sell and women who design hats are happy in the diversity of this season's shapes, for you can select the size to suit. These black hair braids are in all the latest French styles. Special at $3.95

TRIMMING FLOWERS are needed in such quantities that it means much when you can get any kind or color in such generous bunches as we are offering Wednesday at 50c

A Sale for Dainty

High Class Lin Waists 1-3 O

Charming collection of the very be est lingerie waists. Exquisite ported models and many lovely ceits. Trimmings of very highest many you will find real Irish lace artistically used; on others work embroidery; and still other richest Val. laces. Hardly two only 100 waists in the entire collection mer wardrobe is complete trimmed waists, just such as you sortment. Liberal savings are women who buy tomorrow.

$7.50 to $12.50 to go at $5.00 to

Grass Rugs

9x12 and 8x10 feet

Grass rugs for the summer cottage or bungalow hold a place pre-eminent. They are so practical, so durable, and yet so artistic. These are woven with heavy cotton warp, and are thoroughly sanitary. A full line of colors that harmonize with summer draperies are shown to the best advantage in our drapery department. These rugs, Wednesday..$6.45

Another Shipment "Chippendale" Glassware

No glassware has ever been produced that compares with this beautiful Colonial Chippendale. The straight, restful lines, the distinctive triangular curves, the polished broad surfaces are more than effective.

its brilliancy and artistic elegance appeals to every one. It harmonizes with all decorations and chinas. Its very simplicity makes it the best for all purpose — and especially so for "extra" pieces.

Water Tumblers, dozen...75c
Water Pitchers, each.....75c
Table Sets, 4-piece.....95c
Oil Cruets, special.....35c
Vases, special for.....39c
Covered Ice Jug.....$1.00
Berry Bowl, special.....45c
Footed Sherbet Glasses $2.00
Whipped Cream & Plate.. 75c

New Or for We

A patent kid not born the be know about it? we will tell you. is quite so dress mined to solve fore the summer up. The result Wo can furnish you sizes and in one new lasts for .....

Embroidered Collars

There are a dozen different styles in these most popular of all summer collars. Three heights and all sizes. Have been laundered, so you see exactly how they will look. See these at 12½c

Rain Proof Maline

Can you imagine maline being submitted to a general soaking process and then have it come out crisp and new looking? Here it is—and the weight and luster are the same. Black, white and colors. Yard 25c

Fancy Ribbons

Broken lines from our regular stock—ribbons that we sold for 50c and up to $1 a yard. Printed warp satins and taffetas and some beautiful Persians are included. See them on the bargain tables at, yard 35c

Women's V

Of extra fine Egyptian yarn white. Cut low neck style, with fancy crochet elastic and perfect fitting ished and as usual Special at, garment .....

ROHRABACHER.

(Continued From First Page.)

wire" in Arizona, and raised more money for the Globe Chamber of Commerce than had ever been gathered before. The reason why he threw down a good paying position and disappeared, which the Globe officials could not account for, has been found. Statements he made regarding his work in the Northwest were quietly investigated and proved, according to advices from Globe, that he had lied. They might have overlooked this, attributing the falsifying to a vivid imagination, and continued him in office for the hustling ability he displayed, but the secretary evidently believed that he would be unmasked if he lingered in Arizona, and fled, pausing in Los Angeles long enough to negotiate a worthless check. The money thus obtained he probably needed to carry him out of the State.

The real Rohrabacher, who has developed Sherlock Holmes talent in tracing backward, deduced from the beginning that it was not a mere coincidence of name, but that it had been purposely assumed. Hence, the impostor was some one who knew him. This deduction he confirmed by information received from Mrs. M. J. Ratcliffe, secretary of the Lewiston, Idaho, Commercial Club, of which organization Rohrabacher was formerly secretary. Under date of April 28, Mrs. Ratcliffe wrote that "some time ago we had an inquiry from the Chamber of Commerce, Globe, Ariz., requesting information as to the ability, integrity, etc., of R. C. Rohrabacher, whom they were informed had once been secretary of this club and then had an application in for the same office in their organization. Of course, we wrote them at once saying all the nice things about you which we could, never suspecting there was any doubt of its being our former secretary."

So sure is he that he knows the man, Rohrabacher writes The Times that as soon as he returns to Tacoma, he will forward a picture of the suspect to the police of Los Angeles and the president of the Globe Chamber of Commerce. The Chief of Police of this city, however, does not appear to be looking for the Globe man, as the Chief of Police of Bellingham, Wash., who wired him to look out for the impostor, received a letter from him, stating that he did not know why "you should send this information to me, as my department has no record, local, nor from elsewhere," of the man named. This statement seems remarkable to Rohrabacher, who presumed the Chief would be very much interested in capturing a man who impersonates another and commits acts which discredit the name.

SERIOUS CASE.

The seriousness of the case will appear when it is stated that the Globe Rohrabacher married while he was connected with the Chamber of Commerce, and that when he prepared to skip, his wife is alleged to have received a telegram calling her to the bedside of her brother, who was seriously ill in Bellingham. At the time she left Globe, presumably for Bellingham, the real Rohrabacher was pursuing his newspaper duties in that city, totally unconscious that another man was impersonating him in Globe and had actually married there. As he had a wife and 12-year-old daughter in Tacoma, and the nature of his business took him occasionally away from home, serious complications looked inevitable, if the second Mrs. Rohrabacher appeared on the scene.

The first intimation that the people in Globe had that the hustling secretary was in a dual role was contained in The Times, and the news created a sensation. They knew he was a hustler and latterly looked upon him as a prevaricator, but none suspected that he was impersonating another.

A Times correspondent at Globe writes that when Rohrabacher first arrived there he posed as a veteran journalist, but his first efforts at writing convinced newspaper men of that city, that his experience had been very limited.

"Whatever may be said against the alleged Rohrabacher," the correspondent writes, "he has rustling qualities that made him one of the liveliest hombres that ever struck the Southwest. In addition to a rattling imagination, he had more unadulterated gall than a wildcat promoter, and his talents properly directed would have resulted in his becoming a millionaire in a short time. He raised more money for the Chamber of Commerce than it ever received before, and the organization is ahead, even if it is out the $200 through his scheming.

A close friend of the impostor was R. E. Ross. Early in April, Ross left Globe unexpectedly, leaving behind him, it is alleged, a string of worthless checks. While in Globe, Rohrabacher and Ross were noted for the clever line of talk they handed out. Ross was located in Kansas City, where, it appears, he received advance money for a questionable purchase of goods. He was arrested in Chicago and taked back to Kansas City, charged with obtaining money under false pretenses.

The description of the bogus Rohrabacher, received from Globe, is: Height, 6 ft. 1 in.; weight, 190 pounds; hair streaked with gray; faded blue eyes, deep set; large nose, slightly turned up; broad cheek bones; dark complexion; broad shoulders; he is smooth shaven; sometimes wears a broad brim hat, and walks carelessly.

There is a disparity in age, height and weight between the real and the bogus Rohrabachers. The former's description, as given by his sister-in-law, Mrs. E. G. Callender, of this city, is: Height, 5 ft. 9 in.; weight, 150 pounds; hair, dark brown, parted in the middle; eyes, deep blue; he is smooth shaven, and about 35 years old. The age of the imposter is given as about 40 years.